In Three Parts—32 Pages
PART 1—TELEGRAPH SHEET—16 Pages

The Los Angeles Times 1781 1913

For Liberty under Law, Equal Rights and Industrial Freedom

TUESDAY MORNING, JULY 1, 1913. PRICE 5c: { Yearly, $9; Monthly, 75 Cents, postpaid. Delivered, average cost per copy, 2½ Cts.

Suffocating.

# INHALING FLAMES.

## *Forty Dead in the East.*

***Nearly Two Hundred Persons Are Reported to Have Been Prostrated.***

***Atmosphere in Middle States Like a Protuberance of the Sun.***

***Little Promise of Relief Held Out to the Suffering Hordes.***

[BY DIRECT WIRE TO THE TIMES.]

CHICAGO BUREAU OF THE TIMES, June 30.—[Exclusive Dispatch.] Chicago and adjacent territory today sweltered and stumbled through the hottest June day in its history, the official record being slightly above 100 deg., this in the tower of the Federal building, in the shade, and with the benefit of the lake breezes. Down in the streets and in the parched and baked suburbs the temperature was much higher. Men and horses fell like poisoned flies. Up to 8 o'clock this evening there has been reported forty-six deaths for the last fourteen hours and nearly 200 prostrations, many of which will result fatally. Ambulances and patrol wagons were kept on the run all day and evening, caring for the victims of the heat. In addition there lumbered along the principal streets the squat horse ambulances, carting to the boneyard the bodies of animals that had dropped dead.

The scorching heat rays spread all over Northern Illinois, Northern Indiana, Southern Michigan and Southern Wisconsin, Iowa, portions of Ohio and the Middle and Central West generally. The suffering in the small towns, devoid of sprinkling carts or water systems, was intense. The population suspended business, sought the shade and panted for existence.

In the congested tenement districts of this city children perished at an increasing rate. Twenty-one babies were laid low by heat Saturday, twenty-three Sunday, and, it is estimated, today's total will reach above forty. Health officials say the death rate will climb rapidly until there is a decided change in temperature, continuing long enough to permit the babies to rally from their exhausted condition.

There were three drownings in Milwaukee, five in Chicago and vicinity and one at Pekin, Ill., where an unknown man, well dressed, about 23 years of age, was found floating in the river.

BITTEN BY DOGS.

In Chicago seventeen persons were bitten by rabid dogs. One of the tragic deaths was that of Miss Lena May Zook, who graduated last week. She was the daughter of President J. D. Zook of the Gregory Electrical Company. She was picking cherries when a sunstroke knocked her from the top of a twenty-foot ladder. Her neck was broken and death was instantaneous.

Tony Liver, a sailor, complaining bitterly of the heat, made a pallet on the roof of his porch. Tossing about in the sultry night, he fell to the pavement and died of a fractured skull. A similar fate befell Anthony Seiber, a tailor, who also fell from a roof and died of a fractured skull. Gustave Lundgren told his wife he could no longer endure the heat, and a half-hour later she found him hanging dead in the basement.

TORNADO-LIKE.

This evening the tail end of a tornado-like storm swept over the city, doing considerable damage in the suburbs, and interfering with wire service. Heavy rain relieved the heat siege in the vicinity of Rockford, Ill., and an electrical storm did much damage at Evansville, Ind., where three persons were injured by lightning.

Residents of the Chicago tenements poured out in a steaming, panting herd of desperate humanity towards the parks and beaches, all of which were taxed to their utmost capacity. Mothers of the Ghetto districts kept their babies in go-carts out in the open all night in an effort to save their lives. The Consumers' Ice Company, which is giving free service to all the congested districts, called into requisition any sort of conveyance to meet the multitude of demands. One municipal beach had recorded the use of more than 20,000 bathing suits up to this evening. Taking this as a basis, it is estimated that 300,000 persons were in the lake during the day.

RELIEF PROMISED.

Weather forecasters say there will be some relief tomorrow. The wind shifted suddenly to the east tonight and brought in cool breezes to those living near the lake. There was less than one-third the normal rainfall for June, and the excess temperature so far this year is 42.1 deg. Heavy rains and cooler weather are reported from the Dakotas and other important grain centers of the Northwest. Rains also are reported in Southern Illinois and parts of Iowa and Nebraska, resulting in lower markets today for wheat and corn.

The oats crop in four States is considered practically lost beyond redemption. There was sufficient rainfall over Sunday to relieve any fears of damage to the corn crop of the far Southwest. Wheat threshing is general over the winter wheat belt, excepting Nebraska.

Seven more deaths were reported before midnight. Most of these were persons who succumbed to the heat in the streets and died on the way to hospitals. Several of the hospitals gave notice that they were taking care of as many sufferers from the heat as they could handle.

### FEARFUL TOLL OF THE HEAT.

| City— | Dead. | Prostrated. |
|---|---|---|
| Chicago | 49 | 76 |
| Peoria, Ill. | 6 | 11 |
| Grand Rapids | 7 | 12 |
| Lacrosse, Wis. | 5 | 11 |
| Milwaukee | 6 | 15 |
| Racine, Wis. | 2 | 7 |
| Rockford, Ill. | 2 | 5 |
| Cleveland | 1 | 4 |
| St. Louis | 1 | 2 |
| Sterling, Ill. | 1 | 4 |
| Belvidere, Ill. | 1 | 8 |
| Gary, Ind. | 5 | 12 |
| East Chicago Ind. | 2 | 5 |
| Joliet, Ill. | 3 | 7 |
| Janesville, Wis. | 2 | 1 |
| Beloit, Wis. | 1 | 1 |

## CITY WILL RUN THE ICE-HOUSES.

[BY DIRECT WIRE TO THE TIMES.]

CINCINNATI (O.) June 30.—[Exclusive Dispatch.] Beginning tomorrow Cincinnati will have municipally-operated ice houses for the present at least. This condition was reached late tonight, following conferences held all of today between city officials, members of the ice men's union and several of the manufacturers.

Earlier in the day, Safety Director Dennis F. Cash had received word that all outside sources from which the city has been obtaining ice, would be cut off, and there would be no ice for distribution tomorrow. The safety director immediately got busy and tonight Mayor Hunt addressed a letter to the union, setting forth the needs of the hospitals; the sick and needy, and requesting them to stick to their promise to keep the hospitals and the needy supplied.

He set forth the fact that over 6,000,000 pounds of ice, stored in the warehouses, would go to waste unless engineers were installed in the plants to keep the freezing temperatures. The plan as outlined by the Mayor met with the hearty approval of the union men and they immediately repaired to their respective stations.

The supply in the warehouses will be sufficient to last several days, by which time it is said an agreement will have been effected. The news that the storage ice would be available tomorrow met with great rejoicing on the part of the sweltering populace, who suffered a maximum temperature of 100 degs. on the street today. There were five deaths added to the fatality list with a score of prostrations.

**Two Dead in St. Louis.**

ST. LOUIS, June 30.—[By A. P. Night Wire.] Two deaths and seven prostrations were caused by the heat here today. The maximum temperature was 97 deg. at 4 p.m.

**FIVE DEATHS.**

ONE PERSON INSANE.

[BY A. P. NIGHT WIRE TO THE TIMES.]

SOUTH BEND (Ind.) June 30.—Five deaths, one driven insane and seven prostrations is the result of the intense heat during the last twenty-four hours. The temperature at 4 o'clock this afternoon reached 106 deg.

**UNION SIDESTEPS MILITIA.**

**Refuse to Parade in Stockton on the Fourth If Artillery Company Is Allowed to March.**

[BY A. P. NIGHT WIRE TO THE TIMES.]

STOCKTON (Cal.) June 30.—The Building Trades Council was represented tonight at a meeting of the Fourth of July committees who have been preparing for a big celebration to be held in this city and announced that none of its 1500 members, made up of the organized labor unions, would join in the parade if Battery C, California Artillery, participated. The committees answered the representative by saying that a cordial invitation had been extended to all civic and military bodies and those who desired to accept would be placed in line, and those who did not desire to report were at liberty to refrain from so doing.

Summer Tragedy.

# TWELVE DROWNED.

## *Boys Swept Away in the Merrimac.*

***Forty Lads Precipitated Into the River by Collapse of a Bath-house.***

***A Dozen Known Fatalities May Be Supplemented by Others Finally.***

***Swift Current Carries the Victims Over Falls Before Help Comes.***

[BY A. P. NIGHT WIRE TO THE TIMES.]

LAWRENCE (Mass.) June 30.—A narrow wooden walk leading over fifteen feet of water to the municipal bath-house in the Merrimac river today gave way under the stamping feet of a crowd of impatient boys and at least twelve of the little fellows were drowned. There may be more bodies in the stream. The boys, ranging in age from 9 to 15 years, were waiting for William B. Blythe, the bath-house keeper, to open the door. No one knew then how many there were in the party, but it is thought that forty is a conservative estimate. The boys were jumping up and down as they shouted to Blythe to open up, when the supports sank and the walk extension dropped like a trap door, rolling the lads into the river.

CAUGHT BY CURRENT.

There is a swift current at this point, drawn by the falls a quarter of a mile below, and the youngsters were caught in this. Many of them could not swim. Witnesses on the river bank say that all disappeared in a flash, but a moment later there was a struggling mass on the surface. The stronger ones who could swim struck out bravely for the boat-house and a score saved themselves. Their cries brought aid and several others were pulled ashore. Five unconscious forms were brought from the water and two of these were finally resuscitated. Efforts to restore the others were futile.

TWELVE RECOVERED.

It was thought at first that only three were drowned, and it was not until two hours later that the probable loss of life was realized. A boy in the crowd of distracted persons on shore, missing his chum, set up a cry:

"I don't see Rollie. He must be drowned."

Boats and grappling irons were then brought and the river bed was dragged. When the work ceased late tonight twelve bodies had been recovered.

Most of the youths were from the mill district and when word of the accident reached these homes thousands crowded the river bank. In the confusion parents lost track of their children and fearing they had been in the swimming party, besieged the police with inquiries. All of the bodies recovered tonight were identified.

**DELAY FOR CAMINETTI.**

**Child Abandonment Charge in Sacramento Is Continued for Two Weeks More.**

[BY A. P. NIGHT WIRE TO THE TIMES.]

SACRAMENTO (Cal.) June 30.—In Judge Hughes's court today the cases against Maury I. Diggs and Drew Caminetti, charged with child abandonment, were continued until July 21 on motion of Asst. Dist.-Atty. Atkinson. This action was taken by the District Attorney so that there could be no conflict of dates of hearing in the county and the Federal Court cases.

"La Paloma."

# HIS ARMY DECIMATED BY HEAT, BULLETS, THIRST.

***Stories of Frightful Suffering Are Obtained from the Men Who Fought With Ojeda to Retain the Port of Guaymas for the Mexican Federal Government—Barricades at Juarez to Keep Villa from Entering City.***

[BY A. P. NIGHT WIRE TO THE TIMES.]

NOGALES (Ariz.) June 30.—A scant 1000 men straggled into Guaymas on June 25. Their tongues were swollen from thirst, their eyes bulging with delirium, their bodies wounded with cactus thorns and bullets. Leading them was Gen. Pedro Ojeda, commander of the Federal forces in Sonora State.

Such was the result of a fortnight's fighting above Guaymas, as related in a belated message to the Associated Press received tonight from San Jose de Guaymas, a suburb of the gulf port town. Ojeda led all that remained of an army of 3500 with which he had marched out of Guaymas to move against Hermosillo, the insurgent State capital.

The retreat proved more fatal than the protracted battle. Scattered along the roads between Ortiz and Guaymas the victorious State troops were met by involuntary deserters from the Federal ranks. Unable to proceed on the forced march the sandal-footed soldiers had dropped by the roadside. Hundreds had died of hunger and thirst. Those still alive, their uniforms torn and bloody, begged for assistance from the enemy. Many of them were mute from swollen lips and blind from the desert sun. They begged for water by motions of the hands.

Practically all the Federal artillery, troop trains and hundreds of rifles were captured by the advancing State troops along the line of Ojeda's retreat. Advices today differed as to the result of the recent fighting at Guaymas. State officials insist that the majority of the Federals have escaped by boat down the California gulf, and that the occupation of the

(Continued on Second Page.)

# NEARLY EQUALS METHUSELAH.

**Chinaman Doing Well Until Cut Off in Hundred and Fiftieth Year.**

[A. P. NIGHT WIRE TO THE TIMES.]

NEW YORK, June 30.—Dr. Cho Choy, late of China and Cuba, died at the Ellis Island immigrant station today, in his 150th year. With a party of Chinese he was en route to Canada under bond, having arrived here yesterday from Havana. He became suddenly ill last night.

Cupid's Prank.

# WED ON BRIDGE OF OCEAN LINER.

**SEVENTY-SIX WIDOWS PRESENT AS WITNESSES.**

**First Officer of the Spokane Meets His Childhood Sweetheart Aboard and Captain Consents to Perform Ceremony After His Ship Gets Well Out from the Land.**

[BY DIRECT WIRE TO THE TIMES.]

SEATTLE (Wash.) June 30.—[Exclusive Dispatch.] News of Dan Cupid's latest prank at sea, a marriage on the bridge of the Pacific Coast Steamship Company's liner Spokane and the culmination of a romance begun years ago in the Antipodes, reached Seattle this morning by wireless.

The principals in the Neptunian nuptials were First Officer J. R. Burns of the Spokane and Miss Amy Stephens, member of the party of 200 tourists who have been aboard the vessel on the first of her summer cruises through scenic southeastern Alaska waters. Mr. Burns and Miss Stephens were childhood sweethearts in far away Australia. They met for the first time in many years abroad the Spokane and as the vessel was steaming south bound after her cruise of the inside waters of the north, decided to wed.

They consulted Capt. White, who consented to perform the ceremony on the bridge of the liner while she was in Queen Charlotte Sound and steaming in the open ocean well out from land. The nuptial arrangements were soon made and with the tourists as guests, the ceremony was performed by Capt. White and an entry of the time, the place and the hour made in the ship's official log book. The greater part of the Spokane's passengers are women and a poll of the vessel just previous to the ceremony showed that seventy-six widows from over twenty States were present as witnesses.

"Looky!"

# GARDEN GOWN IS TRANSLUCENT.

**KEEPS YOU COOL AND MAKES MEN STARE.**

**Women Who Have Been Driven by the Heat to Adopt the New Dress Find It Is Almost Dangerous to Step Into the Sunlight in the Gauzy Thing.**

[BY DIRECT WIRE TO THE TIMES.]

CHICAGO BUREAU OF THE TIMES, June 30.—[Exclusive Dispatch.] How to keep cool: First—Wear summer garden gown. Second—Stay out of sunlight.

The summer garden gown has come in with the hot wave and is built on such light, slender and flimsy lines that it is intended the wearer thereof shall keep as much aloof from the penetrating rays of light as possible.

The designer of the new gown is the originator of the Cubist gown and the trouserine. The terrific heat wave which has struck Chicago has made it necessary to have clothes built on as light lines as possible.

The summer garden gown is the result. The trouserine comes into good stead in the wearing of this new gown. The garden gown is designed to be worn on hot days where the light is subdued and the figure consequently will not be visible through the soft material.

**RECEIVER FOR COAL FIRM.**

**Former President of Thirty-Million-Dollar Corporation Alleges Trust Is in Control.**

[BY A. P. NIGHT WIRE TO THE TIMES.]

PITTSBURGH (Pa.) June 30.—A receiver for the Monongahela River Consolidated Coal and Coke Company, a $30,000,000 corporation, was asked by Alexander Dempster, its former president, in a bill in equity filed in Common Pleas Court here this afternoon against the Monongahela River Company, the Pittsburgh Coal Company of New Jersey, the Pittsburgh Coal Company of Pennsylvania and the Union Trust Company of Pittsburgh, trustee. Dempster alleges the Pittsburgh Coal Company of New Jersey obtained control of the Monongahela Company in 1911.

**ENGAGES HOME TALENT.**

**First American Singer Enlisted by Oscar Hammerstein Is Freda Baker of California.**

[BY FEDERAL (WIRELESS) LINE TO THE TIMES.]

NEW YORK BUREAU OF THE TIMES, June 30.—[Special Dispatch.] Freda Gallick Baker, a young California soprano, is the first American singer engaged by Oscar Hammerstein for his opera house now building at Lexington avenue and Fiftieth street. She has a five-year contract. Mme. Baker was educated in this country.

*Artist Circe Makes Old Men Young.*

Princess Vilma Lwoff Parlaghy.

Noted portrait painter whose suit against New York millionaire for picture has been settled.

"Res Adjudicata."

# SETTLES FOR PICTURE PAINTED BY PRINCESS.

[BY DIRECT WIRE TO THE TIMES.]

NEW YORK BUREAU OF THE TIMES, June 30.—[Exclusive Dispatch.] Princess Vilma Lwoff Parlaghy, a portrait painter, through her attorney, Judge Alton B. Parker, today withdrew her suit that was recently filed against James B. Haggin, the mining magnate and horse fancier, to recover $25,000 for a portrait of Mr. Haggin that she painted. In withdrawing the suit by filing notice in the Supreme Court today no reasons were given for the action.

Before presenting the bill the princess had the portrait on view and all of Mr. Haggin's friends pronounced it an excellent likeness. Mr. Haggin himself thought it did him justice, and as he is 92 years old and looks only 65 he was very proud of the portrait until he got a bill for $25,000. Then he wasn't so sure he liked the picture.

Condemnation.

# CONGRESSMEN SCORE BRYAN.

**SAY HE SHOWS POOR TASTE IN DEFENDING M'REYNOLDS.**

**Declare His Using Official Position to Advertise His Newspaper Is in Worst Possible Form and Are Severe in Their Comments on His Lack of Sense.**

[BY DIRECT WIRE TO THE TIMES.]

WASHINGTON BUREAU OF THE TIMES, June 30.—[Exclusive Dispatch.] Biting condemnation and sarcastic comment among Congressmen today greeted Secretary of State Bryan's defense of Atty.-Gen. McReynolds in Bryan's statement given out late last night, which was simultaneously printed in the weekly newspaper owned by the Secretary at Lincoln, Neb., in which Bryan defended McReynolds's course in delaying the Diggs-Caminetti and Western Fuel Company prosecutions.

The Congressmen were especially severe in their comments because Bryan took occasion to use his statement to advertise, they say, a newspaper owned by himself.

For a Secretary of State to use his official position to advertise his private publication is "highly reprehensible," the Congressmen declare.

Representative Mann said:

"It is even worse than some of the President's 'bunk' statements."

**JAMES A. FOWLER TO QUIT.**

WASHINGTON, June 30.—James A. Fowler, assistant to Atty.-Gen. McReynolds, and "trust buster" of both the Taft and Wilson administrations, will resign August 1.

Recuperation.

# WILSON TO TAKE A SEA VOYAGE.

**PRESIDENT PLANS THREE-DAY TRIP ON MAYFLOWER.**

**Finds He Is Unable to Join Family at Cornish, N. H., on Account of Gettysburg Celebration and Will Go for Complete Rest at Suggestion of His Physician.**

[BY A. P. NIGHT WIRE TO THE TIMES.]

WASHINGTON, June 30.—President Wilson will leave early tomorrow on a three days' trip aboard the yacht Mayflower. The President had intended to take a much-needed rest by going to Cornish, N. H., to join his family at the mountain home that is to be the summer White House, but his decision to go to Gettysburg on July 4 upset all plans. A trip on the Mayflower was suggested by his physician, and the President agreed to go on the condition that he would have complete rest.

No correspondents will be aboard, and Mr. Wilson's only companion will be Dr. Cary T. Grayson. No salutes will be fired; no whistles will be tooted along the way; officers aboard the ship will refrain from extending the formal courtesies of the navy, and so far as possible every effort will be made to give the President complete retirement.

The President plans to return to the White House Thursday night, and will leave for Gettysburg early Friday. After a brief inspection of the camps there and a short address, he plans to go direct to Cornish to spend Saturday, Sunday and Monday with his family.

Reunion.

# SOLDIERS ONCE AGAIN

## *But Battling With the Emotions.*

***Heroes of Gettysburg Take a Trophy from Time on the Field.***

***Today Fifty Years Ago They Crimsoned the Ground With Their Blood.***

***Blue and the Gray, Once Foes, Shake Hands in Goodfellowship.***

BY J. A. WATROUS,

[BY DIRECT WIRE TO THE TIMES.]

Lieutenant, U. S. Army, retired, late Adjutant-General, Iron Brigade.

GETTYSBURG BATTLEFIELD (Pa.) June 30.—[Exclusive Dispatch.] Fifty years back was a day of intense anxiety for Gen. Meade, commander of the Army of the Potomac, and Lee, commander of the Army of Northern Virginia, and their respective corps commanders.

Here was battle in the air. Gen. John F. Reynolds was in command of the right wing of the army, composed of the First Corps, his own, and the Eleventh Corps, Gen. Howard's. Both corps were in the vicinity of Emmetsburg, ten miles from Gettysburg, and among other things they did on the thirtieth was to muster for pay for June.

I looked at a thousand veterans today and thought of a thousand young fellows as they answered "Here" half a century ago at Emmetsburg. One thrills as one thinks of the youngsters of then, and the emotions are strangely played upon as bands of the same men walk about the field, where they played a large part the following day, July 1, 1863. The evening of June 30 the First Corps marched half way to Gettysburg on the Emmetsburg pike and went into camp for the night; soon after sunrise the next morning, breakfasted and resumed the march to Gettysburg, the rank and file little thinking that one of the greatest battles of the world was about to be fought.

There was no hurry manifested until a member of Gen. John Buford's staff dashed to the side of Gen. Reynolds and informed him that Buford's cavalry had met Hill's Confederate corps two miles from Gettysburg and that he needed the aid of the infantry at once.

Reynolds hastened to Gen. Wadsworth, commanding the first division of the First Corps, and directed that the pace be quickened. In a moment everything was changed. Staff officers were emerging to brigades and regiments with orders to move faster. Ten minutes later the roar of the rifled guns of Second United States Artillery with Buford's cavalry was heard. Again the pace was more rapid. Gen. Reynolds, who had gone to the front with Buford's aide, sent back to hurry up with the infantry.

Instead of going through the village Gen. Wadsworth directed that the fences be thrown down half a mile from town and that the troops be double-picketed across lots to meet the advancing enemy. Gen. Cutler's and Gen. Meredith's brigades were first to clash with Hill's hopeful and yelling Confederates, the Iron Brigade made up of the Second, Sixth and Seventh Wisconsin, Nineteenth Indiana and Twenty-fourth Michigan, meeting the men in gray at what was then known into Hill's men to the right of the Iron Brigade. Both brigades began to fire at about the same time. That is the way the great battle began at about 10 o'clock in the forenoon of July 1, fifty years ago tomorrow. vanians and New Yorkers smashed as McPherson's Woods, now called Reynolds's Woods, in honor of the great general, who at that point fell dead from his horse at the hands of a sharpshooter. Cutler's Pennsyl-

For two and a half hours the first corps, 9000 strong, held in check Hill's Corps, 18,000 strong, both sides meeting with frightful losses in killed and wounded. Three times the Union men, to avoid a flanking by the larger force, fell back to new positions and resumed fighting. At about noon, Ewell's large Confederate corps approached from the direction of Harrisburg, which it had threatened for two days, and took positions on Hill's left. That meant a force of more than 30,000 against the First Corps, now reduced to about 5000. As they looked to their right and saw Ewell's long line of gray hurrying into position, a second glance farther to the right gave them new courage, for they saw two divisions of the Eleventh Corps, commanded by Gen. Carl Schurz, and Gen. Barlow, rapidly marching out to meet Ewell's strong line.

The clash was sharp and stubborn, the two divisions losing 1500 men in less than half an hour, when they were compelled to retreat. At about the same time the First Corps was obliged to fall back from their last position, more than half of its 9000 men having been killed or wounded. While it was rapidly falling back there was no panic. Both corps occupied all of the streets centering upon Cemetery Heights, frequently facing to deliver volleys at the pressing Confederates. There was infantry, artillery, cavalry, ammunition wagons and ambulances in that hasty trip through the little village fifty years ago as you read this.

Going back as they were and as fast they could, the men of those two corps had done their work superbly. They had checked and held back two of Gen. Lee's large corps long enough for the Army of the Potomac to rush

(Continued on Second Page).

"De Bello Magno."

# ALLIES AT WAR.

## *Fighting All Along the Lines.*

### *Bulgarians Are Now Pitted Against the Armies of Servia and Greece.*

### *Fratricidal Conflict Without Formal Declaration Is Waging Fiercely.*

### *Diplomatic Efforts of Great Powers for Peace Are All for Naught.*

[BY CABLE AND A. P. TO THE TIMES.]

LONDON, June 30.—The prolonged efforts of the powers to prevent the outbreak of a fratricidal war between the Balkan allies seemed to have failed just at the moment when it appeared possible for the Premiers to meet at St. Petersburg and submit their differences for Russian arbitration.

Fighting began this morning all along the lines where the Bulgarian forces are facing the Servians and Greeks. These probably were only outpost attacks, but according to the Greek official count, the Bulgarian attack extended over the Greek and Servian front, 140 miles.

"This is manifestly war without a previous declaration of hostilities, and we accordingly are forced to order our division to advance," says the official statement.

The opposing armies accuse each other of initiating the offensive. The Bulgarian representatives at Athens and Belgrade, respectively, have presented notes protesting against Greek and Servian attacks. The Servian government replied by charging that the Bulgarians are making attacks and repudiating all responsibility.

In Sofia the outbreak of hostilities is attributed to the machinations of the Servian military league, which, it is contended, is determined to prevent Premier Pachitch from consenting to arbitration, and from a strategic point of view, the Bulgarians declare, the Servian attack is aimed at dividing the Bulgarian army at its center.

## BULGARS CAPTURE IMPORTANT PORT.

[BY CABLE AND A. P. TO THE TIMES.]

SOFIA, June 30.—More fighting occurred between the Greek and Bulgarian troops today some distance east of Salonica. According to the Bulgarian account the Greek soldiers tried to cut the communication along the railroad from Surres to Drama, but were driven off by the Bulgarians after they had burned a village.

It is reported that the Bulgarians have occupied Guevgheli at the point of the bayonet. This is an important strategic position where the Greeks and Servian lines join.

It is understood that Bulgarian strategy aims to hinder co-operation between the Greek and Servian forces and to prevent Servian communication with Salonica.

## GREEKS DISARM THE BULGARIANS.

[BY CABLE AND A. P. TO THE TIMES.]

SALONICA, June 30.—The general staff today issued orders to the Bulgarian troops here to surrender their arms and quit the town under Greek escort. Failing to comply within the stipulated hour, the Bulgarian camp was surrounded by Greek troops, the police in the meantime having stopped all traffic and taken other precautions to prevent a rising of the Bulgarian population. The above dispatch, which was filed at 10 o'clock at night, apparently had passed through the hands of the censor, as no further details were given. The disarming of the Bulgarians occurred in the afternoon and the abrupt termination of the dispatch suggests that fighting may have occurred.

### FIGHTING AT SALONICA.

GREEKS BOMBARD TOWN.

[BY CABLE AND A. P. TO THE TIMES.]

LONDON, July 1.—An Athens dispatch to the Daily Telegraph reports that fighting took place at Salonica between the Greeks and Bulgarians, beginning at 7 o'clock in the evening. Finally the Bulgarian garrison surrendered and the town became quiet.

A Salonica dispatch to the Times says that on the refusal of the Bulgarians to surrender the Greeks placed two machine guns in the White Tower and bombarded the Bulgarian quarters. After two hours' heavy firing the Bulgarians surrendered.

Perfect order is being maintained in the town.

### CUPID DUCKS.

**Newfangled Laws Reduce Number of June Weddings in the City of Portland.**

[BY DIRECT WIRE TO THE TIMES.]

PORTLAND (Or.) June 30.—[Exclusive Dispatch.] June weddings this year show a great falling off compared with the record of June last year, when 429 couples obtained here their licenses to wed. This year the number is 312. Newfangled laws, physical examinations, etc., are said to be responsible.

THE SUMMER HEALTH DRINK

Horsford's Acid Phosphate

A healthful beverage—more cooling and refreshing than demonade.—[Advertisement.

The secret of the success of Chamberlain's Colic, Cholera and Diarrhoea Remedy is that it cures.—[Advertisement.

DESPONDENCY.

Is often caused by indigestion and constipation and quickly disappears when Chamberlain's Tablets are taken.—[Advertisement.

# PUTS A BAN ON KISSING.

**Man Laid Off Without Pay and the Girl Loses Her Job.**

[BY DIRECT WIRE TO THE TIMES.]

WASHINGTON BUREAU OF THE TIMES, June 30.—[Exclusive Dispatch.] Kissing is taboo in the United States Pension Office. Frank D. Hester, chief of bureau in the division of Civil War claims, kissed one of the girl clerks in his office today. One of the immediate results is that Hester is on a ninety days' leave of absence without pay, the penalty inflicted by the chief of the pension office, and the young woman, who was a temporary clerk, is out of the service. It is stated that her term of service has expired.

## *Soldiers Once Again.*

(Continued from First Page.)

to the front to help the remnants of the First and Eleventh Corps to prevent Lee from taking the strong points that the Union men held—the Horse Shoe line of battle—the following two days. If Lee's army had secured that position, and he would have taken it but for the first day's stubborn fighting, Gen. Meade would have had to do the charging of fortified positions the second and third days as Lee did, or be compelled to make a disastrous retreat in search of a new position. What would these conditions mean? You figure it out.

The nation owes the fighters of July 1 as great a debt as it does the men who won great victories on the second day by saving the Round Tops and forcing Longstreet's corps to stagger back to camp in one of its worst defeats, and the men who checked Pickett in his famous charge the third day. The three days' great battle, thanks to gallant Reynolds, who made the last great sacrifice, and his heroes from Wisconsin, Indiana, Michigan, Pennsylvania, New York and Illinois, and force of regulars, was given a beginning that made possible the successes of the second and third days—that made possible the crowning victory at Gettysburg, which pointed directly and unmistakably to Appomattox.

That is what the fighting of July 1, 1863, half a century ago, meant for the nation.

**Possibilities.**

# WOMAN JURY TO TRY WOMAN.

**PICKED IN SAN FRANCISCO FOR FELONY CASE.**

**Several Members Are Noted in Club Life and Judge Permits Their Selection With Idea of Instituting Test of Constitutionality of Such Procedure.**

[BY DIRECT WIRE TO THE TIMES.]

SAN FRANCISCO BUREAU OF THE TIMES, June 30.—[Exclusive Dispatch.] For the first time probably in history a jury composed wholly of women has been seated and sworn to try the case of a person charged with a felony. This momentous act was done today in the court of Superior Judge Frank H. Dunne in the case of Mrs. Bertha Williams, a fragile little woman with pallid face and big blue eyes, who has been in custody since last April, charged with sending a letter to Mrs. Nanette Robinson for the purpose of extortion.

The choosing of this jury consumed not quite two hours, and it was as thrilling a bit of procedure in a quiet way as ever took place in a courtroom. To the male contingent it was, to say the least, disquieting, on account of the possibilities it suggested.

PERSONEL OF JURY.

After all was said and done, the jury as selected stood as follows:

Mrs. John Hermann, Mrs. Roy Williams, Mrs. B. F. Wilhoit, Mrs. Christianana Kleinhammer, Mrs. J. C. Levy, Mrs. D. Rothschild; Mrs. Charles Bauer, Mrs. A. L. Bradley, Mrs. Isidor Jacobs, Mrs. M. Regensberger, Mrs. E. McLaughlin, Miss A. Drobatz.

A number of those on the jury are women prominent in social circles and several are club women, among whom is Mrs. Martin Regensberger, past president of the Forum Club, and Mrs. J. C. Levy, past president of the Juvenile Protective Association and past president of the Council of Jewish Women.

Of the thirty venirewomen one asked to be excused on account of her baby, another because she had to nurse a sick father, and a third whose business duties made it impossible for her to serve.

The fact that women only were placed in the jury box was due to a process of elimination effected by the use of the peremptory challenges allowed by law to the defendant and to the people. It seemed to those who listened that Asst. Dist.-Atty. Maxwell McNutt, prosecutor in Superior Judge Dunne's court, rather assisted Attorney Gilbert D. Boalt, counsel for defense, than placed obstacles in his path in the selection of the jury, and it was noticeable that he exercised his five challenges after Boalt had used his ten against the men, thus paving the way for the impaneling of a jury of women only.

When the jury was sworn the case was continued for trial to July 7 at 11 o'clock in the morning.

**Lumber Is Cheaper**

*than it has been for several years, consequently this is a good time to build. The "Builders and Contractors" columns of The Times "Liner" section put you in touch with trustworthy and reliable contractors.*

**Yosemite Camping Party.**

Leaves July 1. One month, $77.25; two weeks, $54. All expenses paid. BOOK NOW! WEBER & ARMSTRONG, 218 Grant Bldg., Los Angeles. Main 5302, F6439.

SPARKLING Arrowhead Springs Water will add taste to your highball. Phone Main 5385.

Army of Peace.

# RECALL STORIES OF GETTYSBURG.

## *Camp Fires Again Blaze on Historic Battlefield.*

### *Girls Who Welcomed Soldiers Fifty Years Ago Sing.*

### *Ex-Rebels Carry Gen. Sickles on Their Shoulders.*

[BY A. P. NIGHT WIRE TO THE TIMES.]

GETTYSBURG (Pa.) June 30.—Over the field of Gettysburg, where 150,000 men in blue and gray fought with the weapons of war fifty years ago, the soldiers of peace from the North and South, the East and the West, trooped today to the tented city of brown, where they will live in the four days of semi-centennial celebration. It was an army united in sentiment and united in fact, for the blue linked arms with the gray. They marched the dusty road together from the village, then sat down at the same mess tables, and they talked over the war before the same camp fires tonight. If there was any rancor in any heart, any feeling of bitterness, it did not come to the surface, and over the broad expanse of the "city" reunions of those who won and those who tried went on hour after hour.

Officials of the regular army in charge of the camp tonight estimated that nearly 15,000 veterans came in during the day, bringing the total close to 40,000, probably the greatest army that ever assembled on Gettysburg field after Lee and Meade left it to glory and to history. The sun blazed just as fiercely as ever, but down from the Blue Ridge tumbled a lively little breeze that stirred the fading grass, waking trees to life and curling in the open tent flaps, carrying vigor to the tired veterans. In consequence of this relief, there were fewer prostrations, and the surgeons in charge of the relief and hospital stations hoped that the list of the sick and dead would be small.

RECEPTIONS HELD.

Although the programme of the celebration will not be taken up until tomorrow, there was a reception today by the survivors of Buford's division of Meade's army and Wheeler's division of Lee's. The meeting was held in the big tent set aside for the speechmaking of the celebration, and began fifty years to the hour from the time when the first shot preceding the battle was fired. The gray cavalrymen who fought the skirmishes that led up to the three days' fight pledged themselves in the shadows of the Stars and Stripes to "forget," and their brothers in blue swore by the Stars and Bars that the fight was over for all time.

There were several women from the village in the tent and six old-time school girls, gray-haired and aged now, sang "Rally Round the Flag, Boys," while the veterans wept like boys, but with pride. The six women who sang the battle song were among those who thronged the streets of Gettysburg after the advance guard of the southern army left it fifty years ago. On that night when Buford's men came riding into the village on the heels of Wheeler's men in gray, maidens strewed flowers along the streets, and bells in the churches pealed out the news of the coming of the blue, and the town went wild. Of all the scores of girls who welcomed the vanguard of Meade's, only a half-dozen could be found and they stood, white-haired, with tears in their eyes, on a platform in the big tent, and sang to the weeping soldiers in the seats below.

NATION ACTS AS LEADER.

"I'm afraid we can't sing like we sang fifty years ago," said the matronly woman who acted as leader, as she led the way up the steps to the platform.

"We don't care; just sing again," shouted the veterans. As the first notes of the war-time melody came from them in quavering tones, the veterans, both of the North and the South, sat quiet with eyes fixed upon the singers. The hum of the chorus came from every side, and old men wept openly.

One bearded veteran of an Illinois regiment rose to tell of an incident that happened on that other July night.

"As we rode through Gettysburg that last time," he said, "I remember a little girl stopped my horse and said she wanted to give me a bouquet. I got down and she pinned a ribbon—a little purple ribbon—to my coat.

"'Wear that in the next battle you get into,' she said.

"'We're not going to have any more battles around here,' I told her.

"'Yes, you are,' she insisted. 'Those hills back there are full of rebels.'

"I wore that purple ribbon through the battle. I never saw the girl afterwards, but I've kept the ribbon and it's back at home in Illinois today."

The veteran looked slowly toward the platform to see if any of the women there has been the donor of that faded bit of ribbon, but not one nodded in answer, and he sank into his seat with a sigh.

"I guess she's with the army above," he said.

FOUR GOVERNORS ARRIVE.

Four Governors came into camp today. Gov. McGovern of Wisconsin was the first arrival; Gov. Tener of Pennsylvania was close on his heels, and Govs. Mann of Virginia and McCreary of Kentucky arrived later.

Gov. Mann motored over from Baltimore and after a brief visit to the State commission's headquarters in the village started out on the road to the camp. As he passed down the dusty streak in the plain of Gettysburg field that the War Department calls "Confederate avenue," seventy-five veterans in gray from Richmond lined up to salute, lifted their hats and raised their voices in "Yi, yi," the rebel war cry, while nearby a band burst into strains of "Dixie."

Gov. Mann stopped his car just beyond the veterans and made them a little speech.

"Peace among my countrymen is universal," he said. "Only good feeling prevails. There is no North and no South, no rebels and no Yanks. All is one great nation."

STAND IN BLAZING SUN.

While the men in gray stood waiting in the blazing sun for the Virginia Governor to pass, more than 100 automobiles filled with sightseers scurried over the road in front of them. Every man, busy as he might have been before he reached the straggling column, lifted his hat and kept it off until he passed the end of the line.

## *Divides His Force to Attack Juarez.*

Gen. Pancho Villa,

Whose warning of a rebel attack on Juarez caused the people of that border town opposite El Paso yesterday to barricade the streets to hold the city for the Mexican Federals.

## *His Army Decimated.*

Continued from First Page.

town by the Constitutionalists is assured.

"Guaymas has fallen. Everything in our hands."

This was the brief message received shortly before noon today by the Constitutionalist junta from Hermosillo. Another message received shortly after noon direct from Guaymas said that the State troops had received the surrender of 500 Federals on the water front, where the garrison had been driven, despite the fire of the Mexican gunboats. The aim of the Mexican naval gunners was bad.

The name of Ojeda was not mentioned among those captured, and it is believed that the Federal commander is in hiding among the mountains of Bacatete.

## FORTIFY JUAREZ AGAINST VILLA.

[BY A. P. NIGHT WIRE TO THE TIMES.]

EL PASO, June 30.—Federal authorities in Juarez began erecting barricades in the streets today to meet the threatened attack of Pancho Villa's insurgent troops.

All non-combatants in Juarez were warned to leave the border city for eight days. The warning was delivered by Dr. Samuel Navarro, of Villa's staff, through American Consul T. D. Edwards. Dr. Navarro telephoned the message from El Paso. He also telephoned to Gen. Scott that Villa would make every effort in attacking Juarez to prevent firing into El Paso.

Twenty-eight men were executed in Juarez today, according to credited reports. The reports, however, were denied by the Federal military authorities.

The victims are said to be men who were arrested during Saturday and Sunday nights in connection with the discovery of dynamite beneath the Juarez Federal building, and quantities of smuggled arms and ammunition in several residences.

Mr. and Mrs. V. J. Daniels and Miss Gladys Goff are occupying a suite at the Angelus. They are here from Joliet, Ill., and are on a pleasure trip. Daniels has mining interests in the West.

"Middy."

# CALIFORNIA YOUTH PASSES INTO ANNAPOLIS.

[BY DIRECT WIRE TO THE TIMES.]

BALTIMORE (Md.) June 30.—[Exclusive Dispatch.] Announcement was made by the examining board of the United States Naval Academy at Annapolis today that eleven more candidates had successfully passed the strenuous physical examinations as well as the rigid mental tests and had been admitted as midshipmen.

Among them was one California youth, Thomas R. Cooley of Sacramento. Young Cooley will immediately come East to take up his class work and in four years, if he behaves himself, he will be graduated as an ensign.

The others who were successful were: Harrison Avery of Pennsylvania; Milton H. Critchfield and Guy B. Hoover of Ohio; Franklin De F. Halstead of Vermont; Thomas B. Hendley of Tennessee; Clarence W. Johnson of Minnesota; Arthur T. Moen of Iowa; Homer L. Wallin of North Dakota and Francis C. Foley of Kansas.

The Female Anarch.

# MILITANT MURDER PLOT UNEARTHED IN LONDON.

[BY CABLE AND DIRECT WIRE TO THE TIMES.]

LONDON, June 30.—[Exclusive Dispatch.] The Daily Express announces the discovery of a suffragette murder pot, which, it declares, has hitherto been known only in the inner circles of the Home Office. It is the scheme of a small and dangerous section of the suffragettes to avenge the death of any militant through self-inflicted starvation, upon members of the Cabinet. The paper says:

"Should one of these militants die while under sentence the life of no member of the Cabinet would be safe and lives of two prominent Ministers would be in the greatest jeopardy."

The Daily Express expects an official denial, but maintains that it is accurate.

The Daily Mail prints a copy of a secret letter issued by the Women's Social and Political Union, outlining a new plan of campaign. The letter is dated June 26, and has been sent to all organizers in the provinces. It says that all their energies must now be concentrated in an effort to break down the "cat-and-mouse" law, and specifies various methods of procedure looking to this end, none of which, however, is illegal.

"Panta Rhei."

# OIL IS NOT A MINERAL PROF. STALDER DECLARES.

[BY DIRECT WIRE TO THE TIMES.]

SAN FRANCISCO BUREAU OF THE TIMES, June 30.—[Exclusive Dispatch.] Additional testimony in the government's suit against the Southern Pacific Railroad to recover several thousand acres of valuable oil lands in the Elk Hills district was taken in the Second Division of the United States District Court today before Commission Leo Longley of Los Angeles. Only one witness was examined, this being Prof. Walter Stalder, professor of geology in the University of California. The purport of Stalder's testimony was that oil is not, in his opinion, a mineral within the contemplation of the Congressional act bearing on this case.

The government was represented at the hearing by special Asst. Atty.-Gen. W. N. Mills of Washington, D. C. The railroad's interest were looked after by C. R. Lewers of the Southern Pacific legal staff. One more witness will be examined tomorrow, the hearing to take place in Oakland at some place not yet designated.

Lewers declined to state who this witness is and the attorneys agreed to meet on the 9:40 o'clock boat to Oakland and arrange the details of the examination. It is expected that this will conclude the hearings in this district.

**ASSOCIATED A REFINER.**

**Company Expects to Have a Good Market for Its Products Along the Pacific Coast.**

[BY DIRECT WIRE TO THE TIMES.]

SAN FRANCISCO BUREAU OF THE TIMES, June 30.—[Exclusive Dispatch.] Believing that the sales of refined oil and oil products will be largely increased with the industrial growth of the Coast region, the Associated Oil Company is planning to get a portion of this business. A new refinery near Avon is approaching completion, and will probably be opened the first of August. It has a capacity of 10,000 barrels daily, and in order to dispose of the products of this refinery profitably, the company is dotting the towns of Northern California with distributing stations. The first structure to be completed is that at San Jose, and others are well under way at Fresno, Stockton, Sacramento, Alameda and South San Francisco.

This departure in policy has been accomplished very quietly, but if the new plan proves a profitable one, the company intends to push that end of the business. The refinery has been so constructed that additions can be made at comparatively slight cost, doubling or even increasing the capacity of the plant to three times its present prospective output. The marketing plan can also be extended very easily if it is demanded by the trade.

Some speculation has been aroused among oil men over the disposal of the light oil of the Kern Trading and Oil Company, another subsidiary of the Southern Pacific, with the opening of the refinery at Avon. At present this oil goes to the Standard.

**DECISION A DEPARTURE.**

**Friends of Administration Say Dissolution Decree May Bring About More Competition.**

[BY A. P. NIGHT WIRE TO THE TIMES.]

WASHINGTON, June 30.—Scarcely had publicity been given to the government-approved plan for dissolution before comment was heard upon its reflection of the attitude of Atty.-Gen. McReynolds towards the "trust."

It was generally recognized that the plan marked a distinct departure in the dissolution of offending corporations under the Sherman anti-trust law. Particularly was the plan compared with the Standard Oil and tobacco dissolution decrees.

Supporters of the administration pointed out that the plan avoided the mistakes of the former dissolution decrees in that it made it impossible for the stockholders to exert the restraints on trade forbidden to the corporation. In the Standard Oil and tobacco decrees, they said, the stockholders were left free to hold stock in the rival corporations, which succeeded the parent corporation, thus effecting a dissolution only in name, and that what the offending corporation did before the decree the stockholders had been doing since the decree. It was declared that the difficulty of the stockholders acting in unison has not been sufficient to bring about competition among the subsidiary companies.

Political.

# GIVES A JOLT TO BURLESON.

## *San Francisco Postmaster Refuses to Resign.*

### *Has Three Years to Serve and Defies His Boss.*

### *Says His Record Will Stand Democratic Attacks.*

[BY DIRECT WIRE TO THE TIMES.]

SAN FRANCISCO BUREAU OF THE TIMES, June 30.—[Exclusive Dispatch.] The resignation of Arthur G. Fisk as postmaster was demanded this afternoon in a telegram from Postmaster-General Burleson at Washington.

Fisk immediately telegraphed his refusal to quit his office, saying that he still has three years more to serve and that there was nothing to justify his resignation.

He is now serving his third term as postmaster of San Francisco, having filled that office for more than nine years.

In June, 1912, President William H. Taft reappointed Fisk to serve for four years and the postmaster contends that there is nothing to warrant his acceding to the request of the Postmaster-General.

FISK'S REPLY.

Postmaster Fisk's reply to Burleson's telegram follows:

"I have the honor to acknowledge receipt of your telegram of this date requesting my resignation.

"I beg to inform you that I was appointed postmaster by President Taft and confirmed by the United States Senate for a definite term of four years. My term of office will expire June 14, 1916.

"You make no charges against me and can with propriety and justice make none. My office has been conducted to the satisfaction of three Presidents and has earned the commendation of six Postmasters-General.

"My record has withstood every attack that malice and political ambition could bring against it.

"I have served the Postoffice Department faithfully, even to the extent of bringing upon myself malicious charges that have been prosecuted unsuccessfully through the Postoffice Department, the secret service department, and the United States Senate; and in every avenue of investigation it was found that my personal record was clean and my administration of the office efficient.

"I had believed that in maintaining this efficiency, I was working in line with your published statements that efficient postmasters would be permitted to serve the terms for which they had been appointed.

The Chalmers "Six"—

the Selection of the Motor-Wise

In competition with the highest priced cars on the market more than 3000 Chalmers "Sixes" have been sold in the past year.

This is a significant fact for you.

The Chalmers "Six" was the first high-powered, luxurious six-cylinder car to sell at a medium price. It instantly attracted the attention of motor-wise buyers who are willing to pay any price to get the best. Its competitors were not the cars which sell for the same price—but the highest priced cars which are built.

We have invited this competition. It has been our constant claim for the Chalmers "Six" that there is no better performing car at any price.

In the face of comparison with $4000 and $5000 cars, the Chalmers "Six" has won its high reputation.

Over 3000 "Sixes" have been sold in the past year.

The motor-wise public has bought more of this one model—the Chalmers "Six"—in one year than ever before were built by a single company in the same time.

Such popularity means that the Chalmers "Six" delivers the goods, that it is all we claim for it.

Isn't this the kind of a car you want to own? Isn't it at least the kind of a car you ought to see before you make your motor car investment? A real test-demonstration at your convenience.

Western Motor Car Co.

Wholesale

Tenth and Hope Streets, Los Angeles Cal.

Chalmers-Los Angeles Co.

Retail Store

727 South Olive Street, Los Angeles, Cal.

Political.

## GIVES A JOLT TO BURLESON.

*San Francisco Postmaster Refuses to Resign.*

*Has Three Years to Serve and Defies His Boss.*

*Says His Record Will Stand Democratic Attacks.*

[BY DIRECT WIRE TO THE TIMES.]

SAN FRANCISCO BUREAU OF THE TIMES, June 30.—[Exclusive Dispatch.] The resignation of Arthur G. Fisk as postmaster was demanded this afternoon in a telegram from Postmaster-General Burleson at Washington.

Fisk immediately telegraphed his refusal to quit his office, saying that he still has three years more to serve and that there was nothing to justify his resignation.

He is now serving his third term as postmaster of San Francisco, having filled that office for more than nine years.

In June, 1912, President William H. Taft reappointed Fisk to serve for four years and the postmaster contends that there is nothing to warrant his acceding to the request of the Postmaster-General.

FISK'S REPLY.

Postmaster Fisk's reply to Burleson's telegram follows:

"I have the honor to acknowledge receipt of your telegram of this date requesting my resignation.

"I beg to inform you that I was appointed postmaster by President Taft and confirmed by the United States Senate for a definite term of four years. My term of office will expire June 14, 1916.

"You make no charges against me and can with propriety and justice make none. My office has been conducted to the satisfaction of three Presidents and has earned the commendation of six Postmasters-General.

"My record has withstood every attack that malice and political ambition could bring against it.

"I have served the Postoffice Department faithfully, even to the extent of bringing upon myself malicious charges that have been prosecuted unsuccessfully through the Postoffice Department, the secret service department, and the United States Senate; and in every avenue of investigation it was found that my personal record was clean and my administration of the office efficient.

"I had believed that in maintaining this efficiency, I was working in line with your published statements that efficient postmasters would be permitted to serve the terms for which they had been appointed.

halmers Six"—
of the Motor-Wise
tion with the highest
on the market more
halmers "Sixes" have
he past year.
gnificant fact for you.
ers "Six" was the first
luxurious six-cylinder
t a medium price. It
acted the attention of
uyers who are willing
ice to get the best. Its
were not the cars which
same price—but the
d cars which are built.
vited this competition.
our constant claim for
s "Six" that there is no
ming car at any price.
e of comparison with
000 cars, the Chalmers
n its high reputation.
"Sixes" have been sold
ar.
wise public has bought
one model—the Chalmers
ar than ever before were
e company in the same
y means that the Chalmers
he goods, that it is all we
kind of a car you want to
t least the kind of a car
e before you make your
ment? A real test demon-
convenience.
Motor Car Co.
Wholesale
Streets, Los Angeles Cal.
Los Angeles Co.
tail Store
Street, Los Angeles, Cal.



# The Public Service.

Backbone Broken.

## STRIKE IS OVER; PEACE REIGNS.

*Unionists Discover Violence Has Hurt Them Most.*

*Phoenix Company Has Ample Force to Run Its Cars.*

*Decide to Raise Wages of Their Own Volition.*

[BY DIRECT WIRE TO THE TIMES.]

PHOENIX, June 30.—[Exclusive Dispatch.] With little opposition, the regular schedule was maintained today on the Washington-street car line and intermittent service on three other lines, including the Glendale interurban. A considerable number of passengers were carried without molestation. This comparative condition of peace is understood to be due to efforts of the strikers and of conservative union men of other trades who have appreciated that every resort to violence has hurt their cause. Each car carried city policemen. An appeal to the County Supervisors to place deputy sheriffs on lines running outside the city was taken under advisement after a conference with the company's representative witnessed by a score of unionists. More operatives have arrived from Los Angeles and more will be brought if needed. It is said that now in camp at the car barns is an ample force of men to handle all the lines on schedule, dependent only upon protection by the authorities.

Tomorrow the company will make public a new wage schedule on which the former employees will be invited to return. Manager Mitchell today stated:

"The men have turned down our proposition to arbitrate the questions of wages and seniority. Now we are going to raise wages voluntarily and I hope that when we do so many of our former employees will come back to work. The men we have imported from Los Angeles are experienced street-car operatives and will stay till the present trouble is settled. Some may stay permanently."

It is now appreciated that under no circumstances may there be reinstatement of Conductor Ward whose discharge for threatening trouble was the start of the whole affair.

COULDN'T STAND WANG'S RICE.

**Ah Han Tries It for Supper and then Goes After His Fellow-Countryman with a Gun.**

[BY A. P. DAY WIRE TO THE TIMES.]

CHICO (Cal.) June 30.—Had Luk Wang been a good cook he probably would not today be hovering between life and death in a Chico hospital, his stomach perforated by two bullets. The shots were fired last night by Ah Han, employed at the Chinese gardens on the Henry Compton ranch, six miles from here, where Luk Wang is the culinary artist for fourteen fellow-countrymen.

Ah Han, after the evening meal, is said to have upbraided Luk Wang because the rice was not properly cooked. In a fight that followed, Wang armed himself with a hatchet and before he was shot by Han managed to inflict some ugly wounds on his adversary's face.

Ah Han is in jail.

JUDGE McSORLEY DIES.

**Jurist of Calaveras County Serving Second Term Succumbs to Heart Affection at His Home.**

[BY A. P. NIGHT WIRE TO THE TIMES.]

SAN ANDREAS (Cal.) June 30.—Superior Judge Arthur L. McSorley, who was nearing the close of his second term on the Calaveras county bench, died at his home here this morning from a heart affection. He was stricken recently while hearing a case, and had to be carried to his home, where he sank rapidly.

Judge McSorley lived at Chile Gulch, near Mokelumne Hill, this county, and was 49 years of age.

He was early admitted to the practice of law and served as District Attorney of Calaveras county before he was elevated to the judgeship. He was a member of the Native Sons and had held one of the grand offices of that order.

HOLIDAY ON SATURDAY.

**Gov. Johnson Likely to Issue Proclamation for General Day Off on July Fifth.**

[BY A. P. NIGHT WIRE TO THE TIMES.]

SACRAMENTO, June 30. — While no official announcement has been made, it is probable that Gov. Johnson will issue a proclamation declaring next Saturday, July 5, to be a holiday. It is known that the Governor is considering this matter and his decision will be made on or before next Thursday.

In 1903, during the administration of Gov. Gage, the Fourth of July came on Friday, as it does this year, and Gage issued a proclamation declaring the following day, Saturday, to be a State holiday.

PITCHED BALL BREAKS NOSE.

**Baker (Or.) Boy Has His Skull Fractured but Doctors Say He Will Probably Recover.**

[BY A. P. DAY WIRE TO THE TIMES.]

BAKER (Or.) June 30.—Leonard E. Veit, a local boy, while playing in a ball game here yesterday afternoon, was struck on the head with a pitched ball. His skull was fractured and his nose broken. Physicians have hopes for his recovery.

**Willows Fire a Mystery.**

WILLOWS (Cal.) June 30.—[By A. P. Night Wire.] Fire originating in the Delmas Cafe in the heart of the business section of Willows, and fanned by a north wind, wrought damage estimated at $10,000 at 1:30 o'clock this morning. The insurance is placed at $8000. The origin of the fire is a mystery. An investigation is under way.

**Bookkeeper Dashed to Death.**

SEATTLE, June 30.—[By A. P. Night Wire.] Jack Malloy, a bookkeeper, 23 years old, whose parents reside at Fondas, Colo., was killed yesterday when he fell over a 200-foot precipice on Mt. Cy, thirty miles east of here.

MULLER IN DEMAND.

**Brazilian Ambassador Returns Calls in San Francisco and Will Today Visit the Exposition Site.**

[BY A. P. NIGHT WIRE TO THE TIMES.]

SAN FRANCISCO, June 30.—Ambassador Lauro Muller of Brazil was the guest tonight at a banquet given to him by directors of the Panama-Pacific Exposition. President Charles C. Moore of the exposition presided, and more than 200 representative citizens were present.

Bands played the national anthems of Brazil and the United States as standing toasts were given to the Presidents of the two countries.

At the main table were Dr. Muller, Dudley Field Malone, Capt. Antonio da Fonseca, R. B. Hale, Col. C. P. Pond, William T. Sesnon, Col. Bell, R. N. Lynch, Henry Payott, Chester H. Rowell, Capt. Antonio Sampayo, W. H. Crocker, J. F. de Barros Pimentel, Maurice Nambuco, A. W. Foster, Col. Phillips and M. H. de Young.

The Brazilian party formally returned calls today upon Mayor Rolph and Maj.-Gen. Arthur Murray, commanding the western division. A motor tour of the city and through Golden Gate Park brought the party to the ocean shore, where luncheon was served in a cafe overlooking the Pacific, and while this was in progress the party viewed motion pictures of exposition models and work done at the Panama Canal.

Following a formal luncheon, the Brazilians will witness a review of troops tomorrow at the Presidio, the San Francisco military reservation.

The important event of Dr. Muller's visit to the city, the dedication of the site upon which Brazil's building at the exposition will stand, will take place after the review of the troops.

William H. Crocker will entertain the party at dinner in the evening.

CAPITALIST IS ACCUSED.

**General Manager of Home Gas Company of Salisbury, Md., Charged as Accessory to Girl's Death.**

[BY A. P. NIGHT WIRE TO THE TIMES.]

SALISBURY (Md.) June 30.—Harold Smith, general manager of the Home Gas Company here, was held today by the Coroner's jury as an accessory before and after the criminal operation that resulted in the death of Florence Wainwright, aged 24, book-keeper for the gas company. Smith was later arraigned before a justice of the peace.

He is about 40 years of age, married, and prominent in business.

REFERENDUMS MAY FAIL.

**Must Be Filed With Secretary of State Before August 10, to Be Effective.**

[BY A. P. DAY WIRE TO THE TIMES.]

SACRAMENTO, June 30.—Referendum petitions which are not filed, after having been certified in the counties in which signatures are received, in the office of the Secretary of State on or before August 10, will fail, according to an announcement made today in the office of Secretary of State Jordan. This means that the referendum petitions must be filed with the county clerks in ample time to allow the clerks to verify every name in the petitions as that of a registered voter.

Petitions, it has been announced, are in circulation to invoke the referendum against the red-light abatement act, the workmen's compensation and employees' liability act, and the blue-sky law.

OLD HOUSE COLLAPSES.

**Fifteen Persons Asleep in Sacramento Lodging Structure Endangered When It Falls.**

[BY A. P. NIGHT WIRE TO THE TIMES.]

SACRAMENTO, June 30.—Fifteen persons asleep in an old two-story lodging-house at No. 1120 Eighth street were placed in danger at 3 o'clock this morning when the foundation of the structure collapsed, precipitating the house to the ground, six feet below.

The ill-fated structure, owned by the Foster estate, had been the home of Mrs. Vera Kanarske, one of the two victims of the fatal automobile wreck that followed the "Devil's Ball" at Mills Station on the night of June 16.

Mrs. S. J. Harris, asleep with her 17-months'-old twins, was awakened by the first "tremblor." She gathered up her twins and started to leap from her window. To her surprise, she did not have to jump, but had only to step out of the window onto the ground. The earth, because of the settling of the house, was almost level with the second-story windows.

WOUNDED HORSE GOES HOME.

**Hit in Head With Bullet, Escapes from Corral and Wakes Up Master by Rattling Door.**

[BY A. P. DAY WIRE TO THE TIMES.]

SAN FRANCISCO, June 30.—After being wounded in the head by a bullet, Prince, an unusually intelligent horse, which has been the pet of his owner for twenty years, kicked his way out of his corral, walked two miles to his master's house and wakened him by rattling the door.

The bullet was found to have passed through the horse's head, just missing his brain, and inflicting a painful and dangerous wound. Prince's owner, who is a veterinary surgeon, is at a loss to account for the wounding of the animal.

POPPY IN MARMALADE.

**Dainty Confection Made from California Flower Makes Its Appearance in San Francisco.**

[BY A. P. DAY WIRE TO THE TIMES.]

SAN FRANCISCO, June 30.—"Eschscholtzia" marmalade made its appearance on the menu of one of the big San Francisco hotels yesterday, and the speculative diners who ordered it were rewarded with a dainty confection with the California poppy as its base.

The new food product, even if produced in large quantities, is not expected to lower the cost of living.

EL CENTRO MAN SHOT.

EL CENTRO, June 30.—[By A. P. Night Wire.] Jack Sullivan is near death and Robert Carpenter in jail here today. Sullivan, employed in a livery stable, had refused to rent a rig to Carpenter. Shortly after Sullivan was shot in the abdomen. A group of civilians had formed in the street when the Sheriff arrived and arrested Carpenter.

**Santa Monica-By-The-Sea.**

Furnished Apartments, on the broad walk. Everything new. Bring the children.

The House of Musical Quality

# An Announcement

## to the Public in General and to Musical People in Particular

*Who Will, We Feel Sure, Be Most Interested in the Information Regarding the Changes Which We Are Making Today in Our*

# Player Piano Department

For several years we have been Southern California representatives for The Aeolian Company of New York, manufacturers of the Pianola line of Player Pianos. The instruments made by this company were as good and in some instances a trifle in the lead of those made by their competitors.

It is an unchangeable policy of The Aeolian Company, and this policy is in force today, that their representatives shall sell no Player Pianos other than those manufactured by them.

In the past few years the Player Piano industry has made wonderful strides. One by one the great Piano manufacturers entered into this profitable field. The public having expressed in no mistakable way a desire for Player Pianos, it became a duty for the great makers like Chickering, Kranich & Bach, Vose, Haines Bros. and others to supply this demand.

In view of the fact that such famous houses have produced Player Pianos of so splendid a quality, it naturally devolved upon us, being the leading Music House of the Southwest for more than thirty years, to add these splendid instruments to our line in order to sustain, in Player Pianos, as in all other musical merchandise, our reputation of being leaders and dealers only in the very highest grades.

*Chickering*
*Haines Bros.*

We therefore, carrying out a policy which has always attached to this company, voluntarily discontinued the Agency of The Aeolian Company.

*Kranich & Bach*
*Vose* and *Others*

Our present line of Player Piano agencies embraces the products of the world's best-known manufacturers, houses whose reputations rest upon long years of successful piano making. The Player Pianos bearing their names embody the same splendid characteristics of quality that have caused their pianos to be sought after by the music-loving people of the world.

We believe the most critical person, be he musician or layman, will concede that we have strengthened our position immensely as leaders in this field of musical endeavor. Your inspection and personal trial of the Chickering, Kranich & Bach, Vose, Haines Bros. and Player Pianos is cordially urged.

SOUTHERN CALIFORNIA MUSIC COMPANY
STORES AT -RIVERSIDE -POMONA -SAN DIEGO -SAN BERNARDINO
332-4 So. Broadway · · Los Angeles

Money.

## LOS ANGELES BANKS SHOW A FLOURISHING CONDITION.

LOS ANGELES bank clearings of the city for the first half of this year show a pronounced gain over the same period of 1912. The increase amounts to no less than $67,710,642, and the total for 1913 should be considerably over $1,250,000,000, as the aggregate to date is $622,518,799. Most financiers are of the opinion that money will show easier tendencies after the settlements this month, until fall crop moving demands are felt.

Total clearings the first five months of this year were very large. January's aggregate of over $111,500,000, was the greatest in history, and April's total was nearly as large. It is to be regarded as of significance, however, that the gain the first six months this year, compared with the same period last year, is $38,000,000 less than the gain for the first six months last year over 1911. However, considering the difference in conditions, the comparison may be regarded as very favorable.

Below is given an authorized statement of the finances of local banks, and Security Trust and Savings Banks. In a consideration of the statement it is to be remembered that the All Night and Day and Merchants' Bank and Trust Company have been consolidated into the Hellman Commercial Trust and Savings Bank; that the National Bank of Commerce and American Savings Bank have been absorbed by the Home Savings Bank; and that the Bank of Italy took over the Park Bank.

| NAME. | Deposits. | Loans and investments. | Capital. | Surplus and undivided profits. | Total resources. | Divs. paid stockholders. | Interest paid depositors. | Div. Per cent. | Organized. |
|---|---|---|---|---|---|---|---|---|---|
| Bank of Italy | $ 13,858,055.55 | $ 8,986,187.17 | $ 1,250,000.00 | $ 200,068.69 | $ 14,162,857.50 | | | .. | 1909 |
| Bank of San Pedro | 316,924.12 | 261,782.93 | 50,000.00 | 17,901.65 | 389,426.80 | $ 10,000.00 | | .. | 1888 |
| California Savings Bank | 2,854,789.98 | 2,616,321.62 | 800,000.00 | 71,283.24 | 3,226,076.22 | 12,000.00 | $ 27,924.96 | 8 | 1904 |
| Central National Bank | 5,098,989.84 | 3,298,829.34 | 300,000.00 | 262,314.06 | 5,695,146.20 | | | 12 | 1907 |
| Citizens' National Bank | 10,509,527.41 | 8,804,118.71 | 1,500,000.00 | 674,303.08 | 14,184,120.73 | 90,000.00 | | 12 | 1900 |
| Citizens' Savings Bank, Hollywood | 253,062.90 | 240,708.00 | 25,000.00 | 9,641.23 | 288,044.23 | 1,000.00 | 4,313.03 | .. | 1906 |
| Citizens' Savings Bank, San Pedro | 506,920.79 | 316,928.38 | 25,000.00 | 18,216.84 | 347,975.35 | 2,500.00 | 5,633.31 | 10 | 1903 |
| City and County Bank | 758,514.27 | 784,596.79 | 200,000.00 | 88,543.48 | 1,007,576.10 | | 3,896.43 | .. | 1908 |
| Commercial National Bank | 2,707,552.70 | 2,504,377.93 | 300,000.00 | 177,346.80 | 3,762,328.45 | **14,500.00 | 4,700.00 | .. | 1903 |
| Farmers' and Merchants' National Bank | 14,924,992.85 | 10,706,155.78 | 1,500,000.00 | 2,094,098.27 | 20,190,455.00 | | | .. | 1903 |
| Federal Bank | 557,384.51 | 440,090.90 | 50,000.00 | 15,283.61 | 626,230.80 | 1,750.00 | 5,058.07 | .. | 1913 |
| First National Bank of Los Angeles | 18,552,025.78 | 18,256,490.13 | 1,800,000.00 | 2,388,896.16 | 23,555,494.17 | 150,000.00 | | .. | 1880 |
| First National Bank, Hollywood | 350,729.93 | 322,647.14 | 25,000.00 | 17,817.90 | 428,172.36 | 1,000.00 | | .. | 1908 |
| First National Bank, San Pedro | 261,792.23 | 259,058.10 | 50,000.00 | 17,096.32 | 379,458.46 | | | .. | 1913 |
| First National Bank, Wilmington | 152,084.78 | 92,850.33 | 25,000.00 | 6,202.00 | 196,215.13 | | | .. | 1909 |
| German-American Trust and Savings Bank | 19,879,596.17 | 18,654,850.18 | 1,000,000.00 | 1,189,052.94 | 22,082,212.24 | 100,000.00 | 290,170.91 | 6 | 1890 |
| Globe Savings Bank | 1,962,110.54 | 1,761,201.74 | 507,500.00 | 186,699.11 | 2,577,949.65 | | | .. | 1906 |
| Harbor City Savings Bank | 192,548.27 | 212,275.27 | 25,000.00 | 10,080.78 | 226,629.05 | 1,000.00 | 2,504.53 | .. | 1901 |
| Hellman Commercial and Savings Bank | 5,473,461.57 | 4,376,300.37 | 750,000.00 | 286,912.43 | 6,611,256.75 | | | .. | 1908 |
| Highland Park Bank | 260,516.47 | 211,564.00 | 25,000.00 | 7,068.27 | 296,982.38 | | | 6 | 1910 |
| Hollywood National Bank | 607,380.07 | 503,138.61 | 25,000.00 | 17,076.07 | 684,007.43 | 1,000.00 | | 8 | 1903 |
| Hollywood Savings Bank | 297,016.09 | 211,302.80 | 25,000.00 | 4,476.84 | 342,801.42 | 1,000.00 | 3,069.95 | .. | 1905 |
| Home Savings Bank | 6,217,380.57 | 5,586,774.96 | 1,000,000.00 | 181,821.17 | 7,354,086.94 | | 44,002.28 | 4 | 1904 |
| International Savings and Exchange Bank | 2,570,522.76 | 2,523,041.13 | 300,000.00 | 47,738.15 | 2,918,560.91 | 9,000.00 | 28,849.91 | .. | 1903 |
| Los Angeles Hibernian Savings Bank | 1,840,126.81 | 1,582,173.87 | 250,000.00 | 17,783.47 | 2,107,940.53 | 11,250.00 | 20,220.75 | .. | 1910 |
| Los Angeles Trust and Savings Bank | 18,632,070.89 | 17,883,783.79 | 1,500,000.00 | 1,258,624.73 | 21,387,695.62 | 60,000.00 | 158,017.18 | .. | 1901 |
| Merchants' National Bank | 7,860,866.17 | 6,194,425.22 | 200,000.00 | 851,975.35 | 9,151,000.55 | | | .. | 1886 |
| National Bank of California | 5,072,876.87 | 4,038,179.19 | 500,000.00 | 113,291.40 | 6,426,848.79 | | | 12 | 1913 |
| Security Trust and Savings Bank | 43,146,232.85 | 38,508,850.16 | 1,791,400.00 | 1,701,159.02 | 46,658,811.80 | 137,856.00 | 660,044.04 | .. | 1889 |
| State Bank of San Pedro | 446,442.76 | 358,879.41 | 74,000.00 | 1,247.49 | 507,359.15 | 2,590.00 | 4,253.61 | .. | 1901 |
| Traders' Bank | 1,341,486.73 | 1,191,521.83 | 250,000.00 | 14,045.04 | 1,550,041.77 | 6,000.00 | 9,215.59 | .. | 1908 |
| United States National Bank | 1,276,065.40 | 951,689.64 | 200,000.00 | 101,738.52 | 1,844,198.56 | 8,000.00 | 1,900.00 | .. | 1900 |
| Totals, July 1, 1913 | $164,921,547.42 | $161,629,121.09 | $15,524,100.00 | $12,017,025.93 | $219,027,346.82 | $632,782.00 | $1,329,787.76 | | |
| Totals, January 1, 1913 | 181,886,445.82 | 152,180,016.47 | 14,884,800.00 | 12,281,457.88 | 228,499,812.84 | | | | |
| Increase | 5,035,102.16 | 9,449,104.62 | 1,139,800.00 | $94,432.00 | *4,401,966.06 | | | | |

*Decrease.
**To April, paid on $300,000 capital, $7000; to July 1, paid on $300,000 capital, $7500; total, $14,500.

WOULD PENSION WIDOW.

**Capt. Bradish Died Just Before Fund Ordinance Went Into Effect.**

An ordinance reducing to working order the two charter amendments adopted at the April election providing for a police and firemen's pension fund will be before the City Council this morning, according to Attorney Doherty, who was a member of the Charter Revision Committee, and active in drawing the amendments and ordinances.

A change has been made in the provisions at the last moment to provide for the widow of the late Capt. Bradish who could not otherwise become a beneficiary under the terms of the ordinance, as the police captain died prior to its enactment. It is therefore to be made retroactive that the long and faithful service of Capt. Bradish may be recognized.

The pension fund is established without taking anything from the regular salaries of the men, and under the new charter provision becomes a fixed charge against the City Treasury. It provides that employees of either the fire or police department of the public service shall be entitled to retire upon half pay provided they are more than fifty years old and have served the city for twenty years. In the event of death through accident or illness contracted in the service the widow is to receive half pay until she dies or marries again; or in lieu thereof the children shall receive such pension until they are 16 years old.

Doherty sought to have this age limit placed at 18 years instead of 16 on the grounds that the two intervening years are the ones through which young people of either sex most need assistance.

WILL GO TO JAIL.

SAN DIEGO, June 30.—[By A. P. Night Wire.] E. E. Kirk and Harry M. McKee, two Socialist attorneys convicted last July on charge of conspiracy in connection with the Industrial Workers of the World troubles, today surrendered themselves to the Sheriff to begin sentences in the County Jail. Kirk is sentenced to serve six months and pay a fine of $300 and McKee to three months and to pay $300.

The attorneys' case was carried to higher courts and delayed several times while they remained out on bail. An attempt to secure a pardon from Gov. Johnson failed.

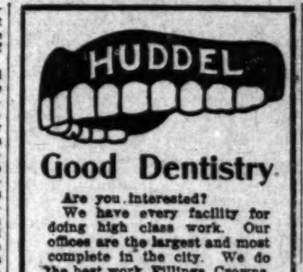


Good Dentistry

Are you interested?
We have every facility for doing high class work. Our offices are the largest and most complete in the city. We do the best work. Fillings, Crowns, Bridges, Teeth—without plate. Low prices. Guaranteed work. Sterilized instruments. Once a patient—always a patient of

Dr. W. F. Huddel
RELIABLE DENTIST
OFFICE HOURS—8 to 5:30
Sundays, 9 to 12
202½ South Broadway, corner Second, over Drug Store—
Front rooms, 202-3-4

Any Other Tailor's $30 SUIT or Overcoat I'll Duplicate For $14

Giving the Benefit of My THIRD FLOOR LOW RENT has gained me the patronage of thousands of men who saved the additional charge from The High Street Rent Tailors. IF THE CUSTOMER DON'T PAY THE HIGH STREET RENT, WHO DOES? Come and examine my large assortment of Choice Woolens, and inspect the Fine Workmanship of my garments, then

Judge for Yourself

I originated the Concave Shoulder, Close Fitting Collars and Never Break Front

Stewart THE SQUARE TAILOR
Third Floor, Exchange Building
321 W. 3rd Street, Take Elevator
Note: Foreign Yarns at Relatively Low Prices
OPEN EVENINGS

10c A BUTTON—$1 A RIP
Dutchess Trousers AT SILVERWOOD'S

BON TON
347 South Broadway
High-grade Millinery at Popular Prices. Hats for everybody.

**WILL VOTE TODAY.**

SAN DIEGO, June 30.—[By A. P. Night Wire.] San Diego citizens will tomorrow vote on the question of issuing $850,000 6 per cent. park improvement bonds for an additional sum for the work of the Panama-California Exposition.

## The Times Free Information Bureau

619 South Spring Street

ADVERTISING COPY AND SUBSCRIPTIONS RECEIVED.

THE TIMES' FREE INFORMATION AND RESORT BUREAU is for the accommodation and benefit of persons seeking interesting routes of travel, desirable hotels and rest, recreation and recuperation at the seashore or in the mountains.

Particulars are furnished by competent attendants and by correspondence to the general public regarding rates and attractions of railroad and steamship lines, hotels and pleasure and health resorts. Photographs, descriptive circulars and transportation literature are kept on hand for inspection and distribution. Times readers can obtain here in a few minutes without the delay incident to writing for it, all the information necessary for a safe and enjoyable journey or vacation. This service is absolutely free. Literature also may be obtained at the New Times Building, Broadway at First street.

PERSONS CONTEMPLATING VISITING LOS ANGELES ARE PRIVILEGED TO HAVE THEIR MAIL ADDRESSED TO THE BUREAU.

### Resorts.

**MT. WILSON**

Hotel, European plan, $1.00 and up. Meals a la carte.

**STRAIN'S CAMP**

Housekeeping tents, grocery store, tennis. Dancing every week night. Auto stage leaves Pasadena office 9:30 every morning. Trail animals from Sierra Madre Stables. For information and literature see Times Information, Peck-Judah, Pacific Electric, Security Savings Bank, or call Pasadena Office, 173 E. Colorado st. Tel. Colo. 258.

SPEND THE 4th OF JULY AND WEEK-END at

**Hotel Virginia** The Center of All Special Events

ABSOLUTELY FIRE PROOF.

LONG BEACH, CAL.

Motor over the level 20-mile boulevard direct from Los Angeles to Hotel Virginia. Enjoy the cool sea breezes from its wide verandas, and take a plunge in the surf directly in front of its spacious grounds. Tennis, golf, fishing, boat rides, driving, horseback riding and motoring. Countless 4th of July attractions up and down the famous pike. Grand fireworks display at night.

Special dinner July the 4th. Hotel Virginia is famous for its excellent cuisine and thoroughness of service. Phone for week-end reservations to CARL S. STANLEY, Manager.

SAN GABRIEL CANYON RESORTS Stages Leave Azusa Daily—9:30 a.m.

**COLD BROOK CAMP** Headwaters of the San Gabriel. Elevation 3500 ft. Good boating, fishing, hunting. Two streams. W. Q. Custer, Azusa, Cal., or 311 H. W. Hellman Bldg., Los Angeles.

**CAMP RINCON** Hotel or camp life, "curative Springs," trout fishing, large swimming pool, tennis, bowling, billiards, barber, sanitary. H. Briggs, Mgr., Azusa, Cal. Both Phones 4032. Monday, Tuesday, 521 Central Bldg.

**FOLLOWS CAMP** OLDEST CAMP IN THE CANYON. Special Rigs or Saddle Horses at any time. Address R. M. FOLLOWS, Azusa, Cal. Either Phone "52."

**CAMP BONITA** At the junction of the main San Gabriel River and Cattle Canyon Creek. Boarding and housekeeping tents. City office, 140 South Hill Street.

Information, folders, rates—"TIMES" INFORMATION BUREAU or PECK-JUDAH CO., 623 South Spring Street.

**New Arlington Hotel**

Santa Barbara, California

An absolutely fireproof hotel—All outside rooms, affording plenty of light and air—headquarters for tourists from all parts of the world. Private lavatories in connection with all rooms. Ideal climate the year round. E. P. Dunn, Lessee.

$17.50 Per Week American Plan

**THE HOTEL AT BEVERLY HILLS**

(Between Los Angeles and the Sea)

Two Hundred Suites—Sleeping porches—Amid a Luxury of Green Lawns and Fragrant Flowers. Fine gaited saddle horses, ponies for children, golf, tennis. Cars Direct to City from Hotel—Thirty Minutes' Ride. Fireproof Garage—Electric Charging Station.

**Ye Alpine Tavern**

Mt. Lowe—Hotel and Cottages. Remodeled and refurnished. Private Baths and modern conveniences. Rooms $1 up. Meals a la carte at reasonable prices. No consumptives. Reservations at Pacific Electric Information Bureau, 6th and Main. Home 60721, Main 8596.

**RADIUM SULPHUR SPRINGS** Melrose Ave. and Gower St., Los Angeles.

Take Baths in Liquid Sunshine

NATURAL MINERAL WATER. IT SPARKLES AND FOAMS LIKE CHAMPAGNE. Drink the most radio-active natural curative mineral water. It purifies blood, keeps you young, revivifies, rejuvenates your whole body. HOT BATHS cure Rheumatism, Colds, Grippe, Catarrh, Diabetes, Stomach, Liver, Kidneys, Bladder, Blood, Bright's, Nervous and Female Troubles. Makes skin velvety, stops hair falling out. Physician in charge. Send for Booklet. Water delivered. Melrose Avenue cars to West 7th St. direct to springs. Telephone 59491.

**Wheeler's Hot Mineral Springs**

90 from Los Angeles via S. P. to Nordhoff, and 7½-mile stage ride to Wheeler's Hot Springs and return. Altitude, 1540 feet. Shady mountain stream, fine fishing, good trails and saddle animals. Hot mineral water tub and plunge baths. Cottage rooms, board and baths, $14 to $15 per week. Furnished tent cottages for housekeeping. Wheeler's Cold Springs Fishing Camp on the Sespe River, run in connection. Particulars at Peck-Judah Co., 623 South Spring, the Times Bureau, or write or phone manager, Nordhoff P. O., Ventura Co.

OVERLOOKING THE OCEAN

THE BEAUTIFUL

**KING GEORGE HOTEL**

OCEAN PARK ROSE AVE. AND OCEAN FRONT

Roof Garden Cafe. Palm Room. Grill. Service a la Carte.

"The Most Delightful Hotel in the World."—Sarah Bernhardt.

**Paso Robles Hot Springs**

Baths---Golf---Recreation

EXCURSION RATES. WRITE FOR BOOKLET D.

HOTELS

**THE MARYLAND** Open all the year. Bungalows in connection.

**THE HUNTINGTON** Opens December, 1913.

PASADENA, CALIFORNIA

D. M. Linnard, Manager.

**WEBER'S CAMP** Coldwater Canyon, branch of the San Gabriel. Elevation 4300. Fine trout fishing. Delightful side trips. Dining-room and housekeeping tents. Stage leaves San Dimas, Sunday, Tuesday, Thursday. Take 7:38 a.m. Santa Fe or 7:45 a.m. Pacific Electric. JOHN P. WEBER, San Dimas, Cal. Phone Home 22F, Sunset 4F2. Further particulars Times Information Bureau.

**MOUNTAIN** (Strawberry Valley) Camp Idylwind, the most beautiful mountain resort in Southern California, will open under new management June 1. Reached by Santa Fe R.R. to San Jacinto, thence by auto. Rooms and board and cottages and tents for housekeeping. Store, dairy, laundry, ice plant, electric light and postoffice. Send for folder to G. R. HANNAHS, Mgr., Idylwild, Cal. Strong & Dickinson, Agents, 316 I. N. Van Nuys Bldg., Los Angeles.

**AL-TAHOE—On Lake Tahoe**

THE IDEAL FAMILY RESORT.

All modern accommodations. Popular rates. Fine bathing, fishing and outdoor sports. Cement tennis court, and superior appointments. AL-TAHOE is located on the fine Auto road via Placerville. For folders, auto map and information address LIBERTY INN, Al-Tahoe, Cal.

**Switzer's**

The Alpine resort of the Arroyo Seco Gorge, twelve miles from Pasadena. New stage road and government trail. Tennis and other amusements, fascinating side trips. Screened cottages, furnished housekeeping tents. Folders at Information Bureaus. Address Lloyd B. Austin, Box 244, Pasadena. Phone Fair Oaks 2373.

**FOREST HOME** Fishing at its best now. Get your TROUT. 17 miles east of Redlands. Good auto road—4 per cent. average grade. Hotel open. Finest table. Best accommodations, boarding or housekeeping. Courteous treatment. Rates reasonable. A real mountain camp, a mile high, among the pines. Tennis court. Full particulars at Times Information Bureaus, or address Manager FOREST HOME OUTING CO., Forest Home, California.

**Yosemite Excursion June 30th** Special Train through to the Scenic Valley in 10 hours. Reduced Rates. All expense 10 days, $46.85. Tickets good for ninety days. Make reservations early. Address YOSEMITE EXCURSION BUREAU, 336 South Spring St. Or Phone Main 4640; Home F1403.

**Glenn Ranch Mountain Resort.** Most picturesque scenery, desirable elevation, splendid automobile road, and excellent accommodations. Spend your vacation here. Daily automobile stage from San Bernardino meets Santa Fe train leaving Los Angeles at 2 p.m. Literature and reservations Times Information Bureau, 619 So. Spring St. Address DOUGLAS CHAMPION, Keenbrook, Cal., Proprietor. Phone San Bernardino 1714.


"Listens Natural."

## OVERRULED BY BRYAN.

THEY DO SAY HE IS BOSSING WILSON.

**In Proof of the Allegation They Cite that the Secretary of State Made the President Change His Mind About Letting the Bankers Help Control Banking Business.**

[BY FEDERAL (WIRELESS) LINE TO THE TIMES.]

WASHINGTON BUREAU OF THE TIMES, June 30.—[Special Dispatch.] It has taken President Wilson just four months to gather about his administration some of the clouds that darkened the leadership of Mr. Bryan for sixteen confused and disastrous years.

The sudden appearance of the Secretary of State as the public defender of Attorney-General McReynolds, whose astonishing interference with the prosecution of the son of Bryan's friend, Caminetti, charged with a violation of the white slave law aroused such a storm of indignation all over the country, is taken to mean that Bryan's influence over the President was great enough to persuade him to punish District-Attorney McNab in order to protect McReynolds. It is know, too, that President Wilson read and strongly approved the draft of the currency bill, submitted to him by Senator Owen and Representative Glass, which provided that the national banks should have three members out of nine in the great Federal reserve board which to have supreme control of the volume of currency and the rediscount rates for commercial paper in the twelve original reserve banks with power to tax emergency currency at will. But when the matter was laid before the Secretary of State, he overruled the President and insisted that the Federal Reserve Board should consist only of Presidential appointees and that the banks should be denied even the smallest voice in that body.

Investigation shows that many of the strongest Democrats who believed their party had changed leaders when Mr. Wilson was elected, are becoming uneasy and indignant over the increasing evidence that Mr. Bryan is becoming the master again and that the President is allowing his work to be revised by his official subordinates.

FINE WHILE IT LASTED.

**But It Looks as if the Corps of American Student Interpreters in China Will Not Last.**

[BY FEDERAL (WIRELESS) LINE TO THE TIMES.]

WASHINGTON BUREAU OF THE TIMES, June 30.—[Special Dispatch.] According to information received in Washington, the corps of so-called student interpreters in China, a body of young Americans attached to the Consular service for the purpose of learning the Chinese language with a view to becoming Consular officers, is showing signs of disintegration and possible dissolution.

Within the last few weeks there have been resignations from two of the most promising young men in the service, and a number of others are known to be on the point of quitting. The reason is that they are dissatisfied with the lack of promotion already accorded them and the bad prospects of future advancement. It is quite likely that during the next few weeks other men in this service will retire. Everyone who goes in is bound by a promise to remain in the service for a period of five years if the government wants him to. During that time he is supposed to learn the language of the country.

The student interpreters corps was established several years ago to fill a long-felt want for Consular officials who could speak and read Chinese.


### Los Angeles Hotels.

**NEW HOTEL BROADWAY**

295 N. BROADWAY, OPPOSITE COURTHOUSE. "COOLEST HOUSE IN CITY." 250 Rooms Very desirable location, one block from new postoffice and car service in all directions; all light and airy rooms; delightfully cool and pleasant during summer; elegant furnishings, handsome lobby, free telephone in rooms, elevators, hot water, private baths, roof garden; in fact, every modern convenience and a very desirable house. Rates 75c to $2 per day; $3 to $4 per week; with private baths, $6 to $12; also have desirable housekeeping apartments in annex. NOTE—Completely renovated and refitted and is in the best bright and clean condition for summer trade, and our prices, you will notice, are just as moderate and popular as ever. HOME PHONE 10467, SUNSET BDWY 6750.

**THE BRYSON APARTMENTS**

Wilshire Boulevard and Rampart Street. In heart of the beautiful Westlake District. Not excelled by any apartment in the world. Ten-story (R.I.C.) solid stone building. Fireproof.

One, two, three and four-room apartments, all sunny. Hardwood finish throughout. All apartments contain extra large living, dining and dressing rooms, closets and private halls; tile bathroom with shower in each; also tile floors in all kitchens. Perfect ventilating, steam heating and filtered water systems. Amusement rooms and roof gardens. All elegantly furnished, perfect in every detail, and conducted for people of refinement desiring a homelike atmosphere with beautiful surroundings. No extra charge for telephone, gas, electricity or daily cleaning of the apartments.

**THE BAKER, Apartment Hotel** Corner of Tenth and Francisco Sts., half a block west of Figueroa. Easy walking distance, convenient to all car lines. Contains fifty-four two and three-room apartments, all rooms, including baths and kitchens, outside and airy. Apartments handsomely and tastefully furnished in mahogany. Beautiful court, electric fountain, elegantly furnished lobby, ball room, billiard room, electric elevator, steam heat. One of the most beautiful and homelike apartment houses on the Pacific Coast. Service unexcelled. Both phones, all night service. GET OUR SUMMER RATE. C. W. BAKER, Owner and Proprietor.

**Huntley Apartments**

1207 WEST THIRD STREET.

Ten minutes' walk from Third and Broadway or take Crown Hill car line. New concrete building. Two, three, four and five-room housekeeping apartments. Free garage, two cement tennis courts. MAIN 8945; HOME 10195.

**HOTEL WOODWARD**

ONLY DOWNTOWN AMERICAN PLAN HOTEL.

Special Summer Rates, $10.00 per week. 421 WEST EIGHTH STREET.

**THE KENDIS APARTMENTS** 1710 West Sixth Street Take 1st and 6th Sts. Loop Car.

Two and three room apts., with or without hotel service. Beautifully furnished, everything complete. Special attention to the social side. Bachelor Apartments to be had. Summer rates. All night service. Also garage accommodations.

**Fowler Apartments---Unfurnished**

the only strictly high class apartment house in the city where apartments may be had unfurnished. 2, 3, 4 and 5-room apartments. Each apartment a home. WASHINGTON ST. AND UNION AVE. PHONE WEST 48—20589.

### Resorts.

**Rustic Camp** 2000 ft. Elevation, heart of the Coast Range Mountains, 2½ miles north of Piru. S.P.R.R. Beautiful scenery. Pure mountain water, sulphur and iron springs. Large sulphur plunges, hot shower and tub baths. Swing and tent cottages. Large screened, shaded dining and amusement hall. Home cooking. Rates $10 and $12 week. Special R. R. rates. Reservation and information at Times, Peck-Judah, S. P., Security Trust and Savings Bank Bureaus, or F. B. REICHENBACH, Prop., Piru, California.

**ORCHARD CAMP** Most accessible mountain resort in Southern California. 2½ miles from Sierra Madre on the Mt. Wilson trail. Elevation 1500 feet. Fine stream, interesting trips, dancing and other amusements. Tents furnished for housekeeping. Camp store. Take Pacific Electric to Sierra Madre. F. W. HUSTON, Prop., Sierra Madre. Phone 45, 3 bells. See Times Information Bureau or Peck-Judah Co.

**Seven Oaks** Excellent place to bring the family. O. K. for children. Lots of green grass, fresh milk and vegetables.

Address Manager 7 Oaks, Redlands, Cal., or see Peck-Judah Co., 623 S. Spring St.

**Hotel Hollywood** Open all the Year. An ideal hotel home midway between the business center and the sea. American Plan. Table d'Hote Luncheon $1.00. Dinner $1.25. HOME 87611, SUNSET HOLLY 94. GEORGE S. KROM, Manager.

**OCEAN PARK HOTEL EDMUND**

Up-to-the-minute with every modern convenience. Perfect Service. Most Reasonable Rates.

**TALLAC, LAKE TAHOE** Most scenic resort on Tahoe; 14 small lakes near by; fine livery; automobile road now open via Placerville; State Road; much the shortest and best route; auto stage now running between Tallac and Placerville; June fishing always best. LAWRENCE & COMSTOCK, Tallac, Cal.

**STURTEVANT'S CAMP** Now open. Beautifully located seven miles from Sierra Madre. Safe and easy trail. New dining room open June 15. Furnished tents for housekeeping. Delicatessen and general store. Inquire Times Information Bureau, Peck-Judah or address or phone J. M. Beard, Sierra Madre, Cal.

**THE PORTER HOTEL** San Fernando, Cal.

This is the New Hotel of San Fernando. Chicken or Turkey Dinner every Sunday. An ideal place to spend your week-ends. Phone San Fernando 845. JNO. G. HOLBOROW, Prop.

**Carter's Camp** Opens July 5. See infinite. bureaus. Make reservations at once. A. N. Carter, Sierra Madre. Red 29.

**Lyon Springs** Matilija Canyon, elevation 1320 feet. Sulphur springs, fine fishing and hunting, tennis court, croquet, dancing. Rooms and board, including tents, $2.50 per week up. Stage meets S. P. train at Nordhoff. Literature at Times Information Bureau. Address Manager, Lyon Springs, Ventura Co., Cal. Long distance phone.

baths, $2.00 per day. Furnished housekeeping

**SAN LUIS HOT SPRINGS** New ownership and management. 10 minutes' walk to ocean beach. Salt water bathing and bathing. Abalone and moonstone beach. Trout fishing and boating on property. $12 to $15 per week. Round trip from Los Angeles, $9.95. From S. F., $16.75. Auto meets trains. For information apply Times Information Bureau or Peck-Judah Co., 623 S. Spring St. C. A. Griggs, Owner, San Luis Obispo, Cal.

### City Restaurants.

**CASA VERDUGO SEGUNDO**

The home of genuine Spanish Cooking. The house of Senora Torbe y Sowl, famous for California hospitality.

Spanish Dinners, 75 cents. Service a la carte from noon to midnight. 736 S. Spring St.

**A Pleasant Place to Dine** on a Hot Day

**Jahnke's Restaurant** Corner First and Spring

Entertainment from Noon 'till Midnight

**Christopher's**

Luncheons Please The Most Fastidious

331 SOUTH BROADWAY. 241 SO. SPRING, 331 SO. SPRING.


Hits Back.

## SAYS MULHALL WAS DISMISSED.

*Col. Pope Intimates He Is Animated by Spite.*

*Manufacturer Offers to Aid the Lobby Inquiry.*

*Declares ex-Agent Promoted His Own Affairs.*

[BY A. P. NIGHT WIRE TO THE TIMES.]

NEW YORK, June 30.—In a statement issued tonight Col. George Pope, president of the National Association of Manufacturers, replied to the charges made by Martin M. Mulhall in reference to the political activities of the association. The charges deserve attention, the statement said.

And "we shall endeavor to see to it that not only the subject matter of these charges, but the whole field of matters relating to so-called labor legislation at Washington, shall receive the fullest investigation and publicity, for the subject is one of the most vital and important now before the American public."

THE STATEMENT.

Concerning an answer or explanation regarding particular items in the charges made by Mr. Mulhall, the statement says:

"We shall await the action of the Senate committee before which Mr. Mulhall has been subpoenaed, to the end that under oath and before an official body the particulars of the indictment may be made authentic and specific. We trust the action of that committee will be speedy and thorough and if desired will co-operate with it in every way possible to ascertain the full truth."

In connection with Mr. Mulhall's employment with the association, Col. Pope declared that "Mr. Mulhall's connection with this association was severed by dismissal on October 12, 1911, and he had no right to represent it in any capacity since that time, although we have received information from various sources that he has done so. Some of his most serious charges relate to events subsequent to that time.

"During his connection with the association Mr. Mulhall was continuously promoting, as has since been learned, many private and personal matters of his own, especially in the political field. In these private matters he has used the name of the association and assumed to represent it without authority, and it was the discovery of activities of this kind on his part, coupled with other serious betrayals of trust, that was responsible for his dismissal by the association."

DENIES MULHALL CHARGE.

Continuing, the statement declares that the National Association of Manufacturers has never in any way, by the use of money, influence or suggestion, opposed any child labor act, compulsory education law or other laws to better the condition of working women, as set forth in the Mulhall statement. On the contrary, the statement says, the association has been a recognized leader in the movement for the prevention and compensation of work accidents, vocational training, industrial betterment, the development of the American merchant marine and the extension and upbuilding of foreign commerce.

While making these denials of activity and opposition to the legislation mentioned, the statement refers to the reports of Gompers, president of the American Federation of Labor, at its convention in November, 1912, saying: "The public may find some reason and necessity for political interest and activity on the part of the business men of the country." The statement quoted the report of Gompers in full, adding that "of all the measures proposed and demanded by the federation (the American Federation of Labor) only those were opposed by this association which were of the most flagrant and partisan species of pernicious class legislation.

OPPOSED GOMPERS'S MEASURES.

Chief among the laws proposed by labor unions and opposed by the association, the statement cites the amendment adopted at the present session of Congress to the sundry civil bill prohibiting the use of money appropriated to the Department of Justice for the purpose of prosecuting farmers' organizations and labor unions under the Sherman anti-trust act. This association, says the statement, has opposed such legislation and will continue to do so with every legitimate resource at its command."

"In conclusion," the statement says, "the association can only ask and believe that every fair-minded man will await the facts brought out by official inquiry and that in reading the so-called disclosures of Mr. Mulhall he will remember that political activity can be for legitimate and proper purposes as well as for corrupt and improper ones."

DRY DOCK'S BOTTOM LIFTS.

**Report of Special Naval Board on Pearl Harbor Accident Has Reached Washington.**

[BY A. P. NIGHT WIRE TO THE TIMES.]

WASHINGTON, June 30.—The report of the special naval board sent to Pearl Harbor, Hawaii, to make an examination of the "lifted bottom" of the great naval dry dock there has just reached Washington and probably forms the basis for a recommendation Secretary Daniels is expected to make to Congress in connection with the appropriations for the construction of this dock. Civil Engineer Harris, head of the board, now in New York, is expecting to be called to Washington to confer with the officials on the type of dock finally to be erected at Pearl Harbor.

The damage to the great dock caused by lifting of the bottom when an attempt was made to pump it out has cast a doubt upon the practicability of maintaining anything more substantial than a floating dock at Pearl Harbor.

TO TEST ALASKA COAL.

**Director of Federal Bureau of Mines Will Take Charge of Expedition for Uncle Sam.**

[BY A. P. NIGHT WIRE TO THE TIMES.]

WASHINGTON, June 30. — Dr. Joseph A. Holmes, director of the Federal Bureau of Mines, left today for Seattle, Wash., to take personal charge of the expedition which is to sail from that city July 5 for Alaska to get 1000 tons of coal from the Matanuska field to be tested by the navy. It is expected that the desired quantity of coal will be obtained by fall. It will be taken over the ice next winter to tidewater and later be given a thorough test on the cruiser Maryland, now in Alaskan waters.

Eight hundred tons of coal taken from the Bering River coal field a year ago will be taken from the Bering River within the next two months. This coal also will be tested on the Maryland.

THE LOBBY INQUIRY.

**Senators Will Inquire Into Charges of Martin H. Mulhall of Baltimore Tomorrow.**

[BY A. P. NIGHT WIRE TO THE TIMES.]

WASHINGTON, June 30.—Investigation of lobbyists and lobbies by the Senate will reopen Wednesday with a number of Wall street men as witnesses. Chairman Overman of the Special Committee decided late today, after a talk with President Wilson and informal conferences with his committees associates, to renew activity at once, instead of waiting until July 8, as he had planned.

The claims of Martin M. Mulhall of Baltimore, that as lobbyist for the National Association of Manufacturers he had for years maintained close relations with certain members of Congress and financed their campaigns for re-election, have so intensified the feeling in congressional circles that the Lobby Committee has determined to proceed at once and to interrogate all persons connected with any of the recent lobby disclosures, as rapidly as they can be heard.

The witnesses for Wednesday include Paul Cravath and Lewis Cass Ledyard, prominent New York lawyers, and David Lamar, a Wall street financial man. The investigation will center about the charges made recently by Robert S. Lovett of the Union Pacific Railroad, that many New York financiers and lawyers had been approached over the telephone by lobbyists and persons representing themselves to be members of Congress.

Until this branch of the inquiry is disposed of, the committee probably will not take up the more recent disclosures of Mr. Mulhall, who is under subpoena to appear July 8.

Steps already have been taken by the Senate Committee to get possession of the letters and papers Mr. Mulhall says he preserved.

Late today McMichael, the former chief page and now a capital elevator operator, was taken into custody by Deputy Sergeant-at-Arms Halsey and carried before Chairman Overman. He was released on promise to appear when the committee meets, July 8, but nominally he will remain in the custody of the sergeant-at-arms.

John Kirby, Jr., of Dayton, O., former president of the National Association of Manufacturers, who is now in San Francisco, was asked by telegraph tonight to appear before the committee on July 8 or as soon thereafter as possible. The committee also telegraphed David M. Parry of Indianapolis, a former president of the association, asking him to testify.

ARMY AND NAVY.

SERVICE ORDERS ISSUED.

[BY FEDERAL (WIRELESS) LINE TO THE TIMES.]

WASHINGTON BUREAU OF THE TIMES, June 30.—[Special Dispatch.] Lieut.-Col. Alfred Hasbrouck, Eighteenth Infantry, to office Adjutant-General, Washington.

Maj. Charles H. Martin, from General Staff Corps, Washington, to Portland for duty with organized militia of Oregon.

Capt. Hansford B. Threlkeld, Thirtieth Infantry, from recruiting service July 11; on expiration leave of absence, to his regiment.

Capt. John J. Miller, Nineteenth Infantry to Toledo via Ft. Meade and Columbus Barracks.

MURDERER GIVEN LIFE.

**Missourian Who Killed His Wife and Nine-year-old Son Gets Second Degree Penalty.**

[BY A. P. NIGHT WIRE TO THE TIMES.]

MEXICO (Mo.) June 30.—John Nicholson of Vandalia, Mo., today pleaded guilty of murdering his wife and their 9-year-old adopted son by pouring kerosene and gasoline over them while they slept and setting fire to their bed clothing. He was sentenced to life imprisonment.

Nicholson had become infatuated with his adopted daughter, Bessie. It was charged that he killed his wife to obtain her $1000 life insurance.


### San Francisco Hotels.

**BELLEVUE HOTEL**

SAN FRANCISCO,

Corner Geary and Taylor Sts.

A Quiet Refined House of Unusual Excellence

American Plan—Room with Bath and Board from $4.00 a Day.

European Plan—Room with Bath from $2.00 a Day.

Special Monthly Rates.

A High Class, Family and Tourist Hotel. Half Block from Columbia Theater, and on the edge of the Retail Shopping District. Every room with Private Bath. Positively Fireproof.

W. E. ZANDER, Manager.

Booklets at 619 South Spring Street.

**HOTEL STEWART**

San Francisco

Geary St., above Union Square.

European Plan, $1.50 a day up.

American plan $3.50 a day up.

New steel and brick structure. Third addition of one hundred rooms now building. Every comfort and convenience. A high-class hotel at very moderate rates. In the center of theater and retail district. On car lines transferring to all parts of city. Electric omnibus meets all trains and steamers.

Full particulars from our Special Representative.

D. F. ROBERTSON, Steamship Dept. Calif. Savings Bank, Spring and Fourth Streets, Los Angeles.

**HOTEL ST. JAMES**

Van Ness Ave., Near McAllister, SAN FRANCISCO.

Highest class family hotel in the West at reasonable rates. Beautiful lobby, 3000 sq. ft.; cafe and cafeteria in connection. Take No. 6 McAllister St. car at Market St. or cab at ... RATES 75c DAY, $2.00 WEEK UP. Edwin Selig, Prop.

**HOTEL DARBY**

West Adams---at Grand

LOS ANGELES

Highest class family hotel in the West. Table d'Hote Dinners included in price of rooms. Breakfast and lunch a la carte. Rates very reasonable.


Washington.

## PHELAN OPPOSED TO SCHOONOVER.

*Backs San Luis Obispo Man for District Attorney.*

*May Get a Setback in Race for the Senatorship.*

*Three Congressmen Favor the San Diego Lawyer.*

[BY DIRECT WIRE TO THE TIMES.]

WASHINGTON BUREAU OF THE TIMES, June 30.—[Exclusive Dispatch.] A hot fight over the United States attorneyship for the Southern California district developed here today between former Mayor Phelan and the three California Democratic representatives—Raker, Kettner and Church.

The Congressmen are backing Albert Schoonover of San Diego for the place to succeed Dist.-Atty. McCormick, whose four-year term has expired. Representative Kettner today requested President Wilson to appoint Schoonover. Phelan is backing A. E. Campbell of San Luis Obispo for the plum. The Congressmen say that most of the legal business in the district is in the southern part, where Schoonover lives, while Campbell lives in the extreme northern part of the district. The Congressmen have made up their minds to down Phelan in the fight and establish once for all what faction is going to control the State's Federal patronage.

If Phelan loses the fight, he will receive a serious setback in his race for the United States Senate.

Phelan was to have sailed for Europe next Wednesday, but today cancelled his ticket and may not leave until next Saturday, if then. He had a long conference with Secretary of the Treasury McAdoo today over the San Francisco custom house appointments. It is believed that some of these nominations will be sent to the Senate next Wednesday.

Transformation.

## CUSTOMS HEADS FALL BY DOZENS.

DRASTIC REORGANIZATION GOES INTO EFFECT TODAY.

**Districts Are Cut from Hundred and Sixty-two to Forty-nine and Government Expects to Make Large Saving Annually in Salaries Paid.**

[BY A. P. NIGHT WIRE TO THE TIMES.]

WASHINGTON, June 30.—The machinery by which the government collects $300,000,000 annually in tariff duties will be revolutionized today by the most drastic reorganization of the customs service ever attempted. Treasury officials tonight announced that everything was in readiness for the transformation. By a sweeping consolidation, the number of customs districts, grown to 162 during the nation's history, has been reduced to 49, and 113 collectors of customs lose their positions.

Officials estimate that the reorganization will result in an annual saving of between $400,000 and $500,000 in the cost of collecting the duties. Because of ambiguous phraseology in the law authorizing the reform, officials are still unable to determine whether Congress contemplated a saving of $350,000 or $700,000 by the reorganization.

Collectors of customs on the Canadian border who for years have enjoyed perquisites from the sale of manifests and other customs blanks to importers, aggregating, it is said, at least $200,000 annually, will be deprived of this gratuity by the reorganization. These collectors will receive now only their statutory salaries ranging from $1500 to $4000 a year. These perquisites, it is declared, in some instances netted collectors $30,000 annually. The government in future will sell the blanks at 1 cent each, or permit importers to furnish their own forms.

EDWARD W. HIBBS DIES.

**General Superintendent of United Railroads in San Francisco Succumbs After a Month's Illness.**

[BY DIRECT WIRE TO THE TIMES.]

SAN FRANCISCO BUREAU OF THE TIMES, June 30.—[Exclusive Dispatch.] Edward W. Hibbs, general superintendent of the United Railroads, died today in his fifty-first year.

After a lengthy and notable service in railroading, the veteran superintendent succumbed after a month's illness brought on, it is believed, largely by his indefatigable energy and devotion to his work.

Decedent entered the ranks of the Pennsylvania Railroad and advanced step by step to the position of assistant auditor. He was sent by the Pennsylvania Railway officials to the Public Service Corporation of New Jersey to represent them as auditor.

Mr. Hibbs came to San Francisco in 1902 to take up the general superintendency of the United Railroads, and he had served in that capacity since.

Since his arrival in San Francisco Mr. Hibbs had never been absent from his post for more than a week at a time.

He is survived by a widow and daughter.

Count Hans Von Kanitz.

BERLIN, June 30.—[By Cable and A. P.] Count Hans Von Kanitz died today at the age of 71. He was a leader of the Agrarian party and a strong protectionist. In the Imperial Parliament, where he sat for twenty-four years, he was an influential member of the Tariff Commission. He was also a member of the Prussian lower house.

TO TEACH CHINESE CATHOLICS.

NEW YORK, June 30.—[By A. P. Day Wire.] Mgr. Modest Everaerts, bishop of a Roman Catholic diocese in China, is starting here a quest for teachers and supplies for industrial schools, which he believes to be the hope of the republic. He will journey from here by easy stages to San Francisco.

Washington.

# PHELAN OPPOSED TO SCHOONOVER.

*Backs San Luis Obispo Man for District Attorney.*

*May Get a Setback in Race for the Senatorship.*

*Three Congressmen Favor the San Diego Lawyer.*

[BY DIRECT WIRE TO THE TIMES.]

WASHINGTON BUREAU OF THE TIMES, June 30.—[Exclusive Dispatch.] A hot fight over the United States attorneyship for the Southern California district developed here today between former Mayor Phelan and the three California Democratic representatives—Raker, Kettner and Church.

The Congressmen are backing Albert Schoonover of San Diego for the place to succeed Dist.-Atty. McCormick, whose four-year term has expired. Representative Kettner today requested President Wilson to appoint Schoonover. Phelan is backing A. E. Campbell of San Luis Obispo for the plum. The Congressmen say that most of the legal business in the district is in the southern part, where Schoonover lives, while Campbell lives in the extreme northern part of the district. The Congressmen have made up their minds to down Phelan in the fight and establish once for all what faction is going to control the State's Federal patronage.

If Phelan loses the fight, he will receive a serious setback in his race for the United States Senate.

Phelan was to have sailed for Europe next Wednesday, but today cancelled his ticket and may not leave until next Saturday, if then. He had a long conference with Secretary of the Treasury McAdoo today over the San Francisco custom house appointments. It is believed that some of these nominations will be sent to the Senate next Wednesday.

Transformation.

# CUSTOMS HEADS FALL BY DOZENS.

DRASTIC REORGANIZATION GOES INTO EFFECT TODAY.

Districts Are Cut from Hundred and Sixty-two to Forty-nine and Government Expects to Make Large Saving Annually in Salaries Paid.

[BY A. P. NIGHT WIRE TO THE TIMES.]

WASHINGTON, June 30.—The machinery by which the government collects $300,000,000 annually in tariff duties will be revolutionized today by the most drastic reorganization of the customs service ever attempted. Treasury officials tonight announced that everything was in readiness for the transformation. By a sweeping consolidation, the number of customs districts, grown to 162 during the nation's history, has been reduced to 49, and 118 collectors of customs lose their positions.

Officials estimate that the reorganization will result in an annual saving of between $400,000 and $500,000 in the cost of collecting the duties. Because of ambiguous phraseology in the law authorizing the reform, officials are still unable to determine whether Congress contemplated a saving of $350,000 or $700,000 by the reorganization.

Collectors of customs on the Canadian border who for years have enjoyed perquisites from the sale of manifests and other customs blanks to importers, aggregating, it is said, at least $200,000 annually, will be deprived of this gratuity by the reorganization. These collectors will receive now only their statutory salaries, ranging from $2500 to $6000 a year. These perquisites, it is declared, in some instances netted collectors $20,000 annually. The government in future will sell the blanks at 1 cent each, or permit importers to furnish their own forms.

## EDWARD W. HIBBS DIES.

General Superintendent of United Railroads in San Francisco Succumbs After a Month's Illness.

[BY DIRECT WIRE TO THE TIMES.]

SAN FRANCISCO BUREAU OF THE TIMES, June 30.—[Exclusive Dispatch.] Edward W. Hibbs, general superintendent of the United Railroads, died today in his fifty-first year.

After a lengthy and notable service in railroading, the veteran superintendent succumbed after a month's illness brought on, it is believed, largely by his indefatigable energy and devotion to his work.

Decedent entered the ranks of the Pennsylvania Railroad and advanced step by step to the position of assistant auditor. He was sent by the Pennsylvania Railway officials to the Public Service Corporation of New Jersey to represent them as auditor.

Mr. Hibbs came to San Francisco in 1903 to take up the general superintendency of the United Railroads, and he had served in that capacity since.

Since his arrival in San Francisco, Mr. Hibbs had never been absent from his post for more than a week at a time.

He is survived by a widow and daughter.

## Count Hans Von Kanitz.

BERLIN, June 30.—[By Cable and A. P.] Count Hans Von Kanitz died today at the age of 72. He was a leader of the Agrarian party and a strong protectionist. In the Imperial Parliament, where he sat for twenty-four years, he was an influential member of the Tariff Commission. He was also a member of the Prussian lower house.

## TO TEACH CHINESE CATHOLICS.

NEW YORK, June 30.—[By A. P. Day Wire.] Mgr. Modest Eversarts, bishop of a Roman Catholic diocese in China, is starting here a quest for teachers and supplies for industrial schools, which he believes to be the hope of the republic. He will journey from here by easy stages to San Francisco.

Mystery.

# SEARCH IN VAIN FOR REALTY MAN

*Y.M.C.A. ex-Director Accused in San Francisco.*

*Charged With Embezzlement from Trust Estate.*

*Warrant Is Issued; Police Send Out Inquiries.*

[BY DIRECT WIRE TO THE TIMES.]

SAN FRANCISCO BUREAU OF THE TIMES, June 30.—[Exclusive Dispatch.] Charged with having embezzled $7000 from the estate of a dead friend and with owing banks and merchants more than $75,000, John H. Speck, well-known San Francisco real estate man, former director of the Western Bank, until recently director of the Young Men's Christian Association and a member of the State Realty Board, is missing, and a warrant will be issued today upon the request of Frank D. Madison, alleging embezzlement of trust funds.

Speck, who until recently has borne an excellent reputation in social and business circles, was due to make a final accounting of the estate of the late Frank J. McGlinchy in the Superior Court tomorrow. He was executor, without bond, of the estate, and the cash, $7000, is missing and no trace of the amount can be found. The heir, Miss Mary K. McGlinchy, is declared to be entirely dependent upon the proceeds of the estate for her support, which was entrusted to her dead father's friend until she attained her majority, which she did recently.

POLICE CALLED IN.

According to his attorney, Charles W. Slack, Speck has been missing for several days, and all efforts to locate him have been in vain. The police have been notified of the disappearance, and will endeavor to find him.

The missing real estate man left his Alameda home June 16, telling his wife and acquaintances that he was going to Seattle to negotiate a real estate deal. Tuesday he telegraphed his wife that he was leaving for Vancouver, and since that time nothing has been heard.

John H. Spring, vice-president of the Merchants' National Bank and former president of the Western Bank, declared this morning that Speck had taken undue advantage of his position as a director of that bank and used it to secure a loan which now amounts to approximately $50,000, without any adequate security. He added that he had long since given up hope of ever regaining any part of the money.

The International Banking Corporation holds an overdue note of $500 from Speck and his deposit in that concern amounts to $6.56.

The Mercantile Trust Company issued a statement this morning to the effect that while Speck had three accounts in that bank, the aggregate balance amounted to only $9.02.

In addition to the many business debts of the man, his principal personal creditors are the White House, Newman & Levison and Magner's.

COMMERCIAL STATEMENT.

Speck recently made a commercial statement of his financial circumstances in which he declared that he owned no real estate, all such property being in his wife's name, and including $10,000 worth in Alameda and a valuable lot in the Fifty Vara district.

He added that his income from his business was $2000 a month, and that he owned $10000 in stock, which was hypothecated to cover a loan.

It is understood that the Real Estate and Development Company, owner of the building in which Speck maintained his office, No. 128 Sutter street, have asked that the lease be cancelled and the premises turned over to the company.

The story awakening doubt of Speck's integrity was told by Frank D. Madison of the firm of Pillsbury, Madisoh & Sutro, attorneys for Miss McGlinchy.

"When Frank McGlinchy died he had perfect trust in the integrity of his supposed friend, John Speck, and appointed him executor without bond. McGlinchy left a will in which the major part of the estate was bequeathed to his nieces. An agreement with the wife, however, in which he had contracted to leave the entire estate to his daughter, made this codicil void and the courts decided in favor of the daughter, Mary.

"Speck was to have made a final accounting last Tuesday, but the case was continued until tomorrow. Friday Speck's attorney, Charles W. Slack, came to me and declared that Speck was not in the city and that things looked pretty bad.

"Saturday he confirmed this and we decided that the police had better be called into the case. I shall swear out a warrant for Speck's arrest today. As far as I can learn he hadn't a nickel in real estate and no assets whatsoever."

The McGlinchy estate consisted of two pieces of real estate, one on Sixth and C street, the other on Ellis, east of Franklin street, the value of both being about $9000, and $7000 in cash.

Slack confirmed the report of Speck's "disappearance" this morning. Mrs. Speck, the mother of three children, has had no word of her husband since Tuesday and is prostrated from the shock.

## TO CHECK TOBACCO TRUST.

German Chambers of Commerce Decide to Educate People to Beware of Dangers of Monopoly.

[BY CABLE AND A. P. TO THE TIMES.]

BERLIN, June 30.—The German National Association of Chambers of Commerce called on its members today to support actively its campaign to check the progress of the American tobacco trust in Germany and to educate the business world and German consumers up to the dangers arising from a possible trust monopoly.

The large defensive organizations of anti-trust tobacco men have been formed already and business men are urged by the association to join them.

## SCOTCH CASTLE BURNS.

GLASGOW (Scotland) June 30.—Baltrain castle at Balfron, Stirlingshire, one of the largest in Scotland, was burned today, only the bare walls remaining. The castle cost $1,500,000 and was built by Sir Archibald Ernest Orr Ewing. It contained 365 rooms. It had been unoccupied for some time.

## RAINS FISH NEAR FRESNO.

[A. P. NIGHT WIRE TO THE TIMES.]

FRESNO, June 30.—Frank Laning, formerly police judge of Fresno, and retired attorney, came in from his ranch five miles west of this city, this morning, and reported that he and several of his neighboring ranchers have found dozens of fish, ranging from very small ones to those eighteen inches in length scattered over vineyards and orchards. He can explain the remarkable phenomenon only through the theory that a waterspout sucked them out of the San Joaquin River, or possibly out of the ocean, and deposited them there. The ranches have not been irrigated this year and therefore the theory that they were brought there by irrigating ditches is impossible.

Laning first noticed the fish last Friday, immediately after a rainstorm.

They were dead, but quite fresh and pliant, and had not been lying more than a few hours.

Old settlers recall a similar incident in Stanislaus county many years ago. Laning was unable to determine whether the fish are of the salt or fresh water variety. They somewhat resemble carp.

## THE WEATHER BACK EAST.

Intense Heat Causes Twenty-seven Deaths and Seventy-six Prostrations in Chicago.

[BY FEDERAL (WIRELESS) LINE TO THE TIMES.]

CHICAGO BUREAU OF THE TIMES, June 30.—[Exclusive Dispatch.] Intense heat over the Middle West resulted in twenty-seven deaths and seventy-six prostrations in Chicago and forty-six deaths in adjacent cities. Official temperature reached the 100-deg. mark, but down in the streets as high as 110 deg. was recorded. Brief storms around the lake region brought temporary relief tonight. Other temperatures:

| City— | Max. | Min. |
|---|---|---|
| Abilene, Tex. | 88 | 72 |
| Atlantic City, N. J. | 76 | 64 |
| Boise, Idaho | 74 | 56 |
| Boston, Mass. | 86 | 62 |
| Buffalo, N. Y. | 80 | 68 |
| Calgary, Alberta | 72 | 46 |
| Charleston, S. C. | 84 | 76 |
| Chicago, Ill. | 98 | 80 |
| Corpus Christi, Tex. | 82 | 80 |
| Denver, Colo. | 88 | 52 |
| Des Moines, Iowa | 88 | 74 |
| Dodge City, Kan. | 80 | 68 |
| Duluth, Minn. | 80 | 64 |
| Durango, Colo. | 84 | 40 |
| Eastport, Me. | 78 | 46 |
| Edmonton, Alberta | 76 | 44 |
| Fresno, Cal. | 98 | 64 |
| Galveston, Tex. | 86 | 78 |
| Green Bay, Wis. | 90 | 70 |
| Hatteras, N. C. | 82 | 74 |
| Havre, Mont. | 74 | 54 |
| Helena, Mont. | 70 | 46 |
| Huron, S. D. | 86 | 62 |
| Independence, Cal. | 92 | 54 |
| Jacksonville, Fla. | 88 | 74 |
| Kamloops, B. C. | 70 | 54 |
| Kansas City, Mo. | 86 | 70 |
| Knoxville, Tenn. | 94 | 72 |
| Los Angeles, Cal. | 87 | 62 |
| Louisville, Ky. | 98 | 76 |
| Memphis, Tenn. | 86 | 74 |
| Modena, Utah | 86 | 42 |
| Montgomery, Ala. | 92 | 68 |
| Montreal, Quebec | 80 | 58 |
| Moorhead, Minn. | 82 | 62 |
| New Orleans, La. | 84 | 76 |
| New York, N. Y. | 82 | 66 |
| North Platte, Neb. | 84 | 56 |
| Oklahoma City, Okla. | 90 | 70 |
| Parry Sound, Ont. | 80 | 64 |
| Phoenix, Ariz. | 100 | 64 |
| Pittsburgh, Pa. | 94 | 70 |
| Portland, Or. | 72 | 60 |
| Prince Albert, Sask. | 82 | 48 |
| Raleigh, N. C. | 88 | 66 |
| Rapid City, S. D. | 80 | 54 |
| Roseburg, Or. | 68 | 60 |
| Roswell, N. M. | 92 | 60 |
| St. Louis, Mo. | 98 | 78 |
| St. Paul, Minn. | 82 | 72 |
| Salt Lake City, Utah | 80 | 52 |
| San Diego, Cal. | 78 | 60 |
| San Francisco, Cal. | 70 | 52 |
| San Luis Obispo, Cal. | 88 | 58 |
| Seattle, Wash. | 68 | 58 |
| Shreveport, La. | 92 | 74 |
| Sault Ste. Marie, Mich. | 72 | 58 |
| Spokane, Wash. | 64 | 56 |
| Swift Current, Sask. | 70 | 52 |
| Tampa, Fla. | 86 | 74 |
| Toledo, O. | 96 | 70 |
| Winnemucca, Nev. | 82 | 74 |

## PUBLISHERS ACQUITTED.

President and Counsel of New York Company Not Guilty of Misusing the Mails.

[BY A. P. NIGHT WIRE TO THE TIMES.]

NEW YORK, June 30.—Frank Orff and John B. Atkin, president and counsel of the Columbian Sterling Publishing Company were acquitted today at the court's direction on the charge of using the mails to defraud investors in the company's stock. Federal Judge Mayer told the jury the government had failed to make out a case.

## RAISE WAGES IN NAVY YARDS.

Secretary Daniels Likely to Recommend Increases on the Atlantic Coast Stations.

[BY A. P. NIGHT WIRE TO THE TIMES.]

WASHINGTON, June 30.—Wage increases for employees of Atlantic Coast navy yards are likely to be recommended within a short time by Secretary Daniels. In conference with the naval committees of the Senate and House today the Secretary announced his purpose of giving the men in the yards adequate representation on the boards which fix the wage scales and indicated that appropriations would be asked for next year to provide wage increases.

Secretary Daniels will go to the Pacific Coast, July 17, to visit Bremerton and Mare Island yards, and will there take up personally the question of wage arrangements.

## Kaiser Approves Gerard.

BERLIN, June 30.—[By Cable and A. P.] Emperor William announced today his approval of the appointment of Justice James W. Gerard of the New York Supreme Court as Ambassador to the German court.

## REDUCED RATES EAST.

Ask the agent Denver and Rio Grande, "Scenic Line of the World," 532 South Spring street.—[Advertisement.

ORDER Arrowhead Springs Water with your meals—It's delicious and healthful. Phone M. 5502.

BURKE'S Dry Gin will agree with you. It is pure and wholesome and an excellent stomachic.

The House of Musical Quality

*We have been appointed representatives for all of Southern California by Kranich & Bach, New York, makers of the famous*

# Kranich & Bach Pianos and Player Pianos

For many years we were representatives for these instruments in Southern California, but through conditions which we could not control we were obliged to relinquish this valuable agency. But we are happy to say that from this time on we shall again represent the famous house of Kranich & Bach in Southern California. This is an announcement which we feel confident will be very favorably received. Beginning today, you will find at this store a full line of Kranich & Bach grand and upright pianos in a very wide variety of woods, finishes and styles. We would be glad to have you become acquainted with the Kranich & Bach Piano at this store.

SOUTHERN CALIFORNIA MUSIC COMPANY
STORES AT -RIVERSIDE -POMONA -SAN DIEGO -SAN BERNARDINO
332-4 So. Broadway · · Los Angeles

Haley's
341-343-345 S. BROADWAY

The Quality Model

This Is What the Redfern Corset Is Called

Redfern designers are acknowledged leaders in the corset world. They know how to make designs that will give comfortable, fashionable lines.

The designers of Redfern Corsets are constantly in touch with the most extreme fashions being created abroad.

This is why a Redfern Model suits the current fashion.

A Redfern Model has a lasting quality — it never loses its shape; it is always comfortable, and is in perfect keeping with the most dainty underclothing.

"Security" Rubber Button Hose Supporters are Attached. Let us fit you a Redfern.

$3 to $15 Per Pair

## Superb Routes of Travel.

NO EXTRA CHARGE FOR BERTHS OR MEALS.
Steamships GOVERNOR, carrying 414 passengers. PRESIDENT, carrying 502 passengers.
SAILING THURSDAYS
San Francisco Seattle or Tacoma
$6.25 1st class; $7.25 2nd class; $6.25 3rd class. $10.25, $27.25, 1st class; $21.25 2nd class; $16.25 3rd class.
STEAMSHIP "QUEEN" carrying 252 passengers
SAILING SUNDAYS
San Francisco $7.25 1st class $4.25 2nd class Seattle or Tacoma $25.25 1st class $14.25 1st class $10.25 2nd class
Through tickets to all points in United States or Canada via San Francisco, Seattle, Victoria or Vancouver.
San Diego Daylight Excursions every Wednesday and Saturday morning. $5.50 one way; $4.50 Round Trip.
FINEST OF SERVICE. LARGE MODERN STEAMERS.
Ticket Office, 340 S. Spring St. Phones—Home A3333, Main 47

GO EAST through the GREAT NORTHWEST
--SEE--
GLACIER NATIONAL PARK
UNCLE SAM'S NEW PLAYGROUND.
Over 1000 Miles of Magnificent Scenery—Superb Service
Optional Rail or Ocean Route to Portland or Seattle.
IT COSTS NO MORE ON ONE WAY TICKETS
Get Illustrated Booklet and Full Information From J. W. PHALON, T.P. & P. Agt., Great Northern Ry.
Telephones—Bdwy. 1318—Home F1344.
606 South Spring Street.

Cafe Bristol
Our noonday luncheon is certainly appreciated by a host of people. The big, golden cafe has become a veritable Mecca for hungry men and women of particular tastes.
4th and Spring
ENTIRE BASEMENT H. W. HELLMAN BLDG.

Captious.

# JAPAN SENDS NEW PROTEST.

SUPPLEMENTS ITS REJOINDER TO BRYAN'S NOTE.

Will Be Received by Cable in Day or Two and Meanwhile Negotiations on Anti-Alien Law Are Suspended Until It Gets to Washington.

[BY A. P. DAY WIRE TO THE TIMES.]

WASHINGTON, June 30.—Viscount Chinda, the Japanese Ambassador, informed Secretary Bryan late today that the Japanese Foreign Office had dispatched to him for delivery to the United States a note additional to the first Japanese rejoinder in the matter of the California alien land law negotiations. The communication is expected to arrive in the course of a day or two by cable, and the Ambassador himself does not know its nature, beyond the fact that it is supplementary to the exhaustive argument contained in the rejoinder submitted to the State Department almost a month ago.

The effect of this notification was to suspend the preparation of Secretary Bryan's reply to the rejoinder, which already was under way and so near completion as to warrant the expectation that it would be ready for delivery before the end of the present week.

The reply to Japan's latest note of protest is practically finished and will go forward to the Tokio government in a few days.

President Wilson told this to callers today and declined to intimate what the answer contained.

Hard Hit.

# GROWERS TO PAY BRANDY TAX.

DEMOCRATS TAKE MILLIONS FROM WINE INDUSTRY.

Representatives of California, Virginia and North Carolina Protest Without Avail at Imposition of Duty Suggested by Pomerene. Kahn Denounces Legislation.

[BY DIRECT WIRE TO THE TIMES.]

WASHINGTON BUREAU OF THE TIMES, June 30.—[Exclusive Dispatch.] Representatives of the California, Virginia and North Carolina sweet wine interests met here tonight and made a vigorous protest against the Pomerene amendment to the tariff bill, which would restore the tax of $1.10 per gallon on brandies used in fortifying sweet wines. Representative Kahn presided.

The Senate Democratic caucus has extended the time, making the amendment effective January 1, 1914, instead of immediately after the passage of the Underwood bill, but accepted the amendment. After accepting the amendment, the caucus referred it back to the Senate Finance Committee with instructions to make any further changes thought necessary. It is probable, however, that the amendment as passed by the caucus will stand and the California growers will have to pay the tax, which will take $7,000,000 annually from their pockets.

Representative Kahn, in a statement tonight, denounced the legislation "as most reactionary" and calculated to encourage the manufacture of adulterated wines in violation of the pure food and drugs act.

## Steamships.

WILMINGTON TRANSPORTATION COMPANY
SANTA CATALINA ISLAND—Schedule for July 3d and 4th, 1913.

| Trains Leave Los Angeles | Thursday, July 3rd. | | | Friday, July 4th | |
|---|---|---|---|---|---|
| Pacific Electric (6th and Main Sts.) | 9:15 a.m. | 2:05 p.m. | 9:00 p.m. | 9:15 a.m. | 2:05 p.m. |
| Southern Pacific (Arcade Depot) | 9:05 a.m. | | 7:35 p.m. | 9:05 a.m. | |
| Salt Lake Route (1st Street) | 8:45 a.m. | 2:00 p.m. | 4:30 p.m. | 8:45 a.m. | |
| Steamer Leaves San Pedro | 10:00 a.m. | 2:00 p.m. | 6:00 p.m. | 10:00 a.m. | 2:00 p.m. |
| Steamer Arrives Avalon | 12:15 p.m. | 4:30 p.m. | 8:15 p.m. | 12:15 p.m. | 4:30 p.m. |
| Steamer Leaves Avalon | 3:45 p.m. | | | 12:45 p.m. | 4:30 p.m. |
| Trains Arrive Los Angeles | | | | | |
| Pacific Electric | 6:45 p.m. | | | 8:50 p.m. | 9:35 p.m. |
| Southern Pacific | 6:30 p.m. | | | | |
| Salt Lake Route | 7:10 p.m. | | | | 10:00 p.m. |

Excursion Steamer "Hermosa" 550 Passengers.
Excursion Steamer "Cabrillo" 750 Passengers.
Wilmington Transportation Co. reserves the right to change steamers and times of sailing without notice. Tickets $2.50 good going July 3, 4, 5 and 6. Returning up to and including July 7. Purchase tickets, secure folders and all reliable information at the SANTA CATALINA ISLAND TICKET OFFICE, 104 PACIFIC ELECTRIC BLDG. Sixth and Main Sts. Phones: Main 36, Home 10564.

BIG 3 BEAR BEAVER ROSE CITY
First Class $7.35 and $8.35 San Francisco--$5.35 Second Class
All Rates Include Berth and Meals
Next Sailing Wednesday, July 2nd
SAILINGS
July 7, 12, 17, 22, 27, Aug. 1, 6, 11, 16, 21, 26, 31.
SAN FRANCISCO, ASTORIA, PORTLAND—Without Change.
Through Tickets to All Points in United States and Canada via San Francisco, Portland and Puget Sound.
NEWEST, MODERN COASTWISE STEAMERS
THE SAN FRANCISCO & PORTLAND S.S. CO.
Passenger Licenses 504 534 401
C. G. KRUEGER, Dist. Pass. Agt., 517 S. Spring. Phones: Home A3761; Main 1904.

FREMONT AVENUE apartment sites close to car line, close to ocean and close to new $350,000 Polytechnic High School, the most centrally located apartment sites between Trolleyway and Ocean Front. SCHADER-WELLS, Sole Agents, Fremont Avenue and Ocean Front, Santa Monica.

LAMPORT & HOLT LINE
SOUTH AMERICA
BAHIA, RIO DE JANEIRO, SANTOS, MONTEVIDEO, BUENOS AYRES & ROSARIO
Large, new and Fine Passenger Steamers from New York every alternate Saturday.
For rates, etc., apply local ticket agents, or
BUSK & DANIELS, General Agents,
301 Produce Exchange, New York.

HOLLAND AMERICA LINE
PARIS—LONDON—ROTTERDAM.
Twin-Screw Sailings, Tuesday, 10 a.m.
†New Amst'dam July 15. *Ryndam July 29.
*Noordam July 22. †Statendam Aug. 12.
*Via Boulogne. †Plymouth and Boulogne.
Hugh B. Rice Co., with Security Trust and Savings Bank; Thos. Cook & Son, 615 South Spring St.; German-American Savings Bank, Steamship Department.

## INCREASE GERMAN ARMY.

Government Obtains from Parliament Concessions It Demanded, Including Six New Regiments.

[BY CABLE AND A. P. TO THE TIMES.]

BERLIN, June 30.—The German government obtained today from the Imperial Parliament the entire army increase it had demanded, including the six new cavalry regiments.

Imperial Chancellor Von Bethmann-Hollweg procured this consent from the House by his acceptance of a proposal to reform the military code of justice introduced by the Socialists on Saturday in consequence of the severe sentences pronounced by a court-martial at Erfurt on Friday. The bill increases the peace strength of the German army by approximately 4000 officers, 15,000 non-commissioned officers and 117,000 privates, bringing the total of the permanent force up to nearly 870,000 men.

The third feature of the exciting closing sitting of the Imperial Parliament before its adjournment for the summer vacation was the vote on a clause in one of the bills for raising the necessary money to cover the new military expenditure. This vote definitely extended the tax provisions of the bill to the Federal princes.

4th July Excursion
—ON THE—
Harvard and Yale
907—Passenger License—897
to
San Francisco
July 3 and 4.
$6.35 One Way.
$8.50 Round Trip.
Return Tickets Good for 10 Days
Special Service: S.S. Yale, sailing July 3rd, will sail from San Francisco on return trip at 6 p.m. July 4.
San Diego
Round Trip Fare $2.70
(30-day Limit)
Sailing July 3rd.
Connections at San Francisco with vessels of the Alaska-Pacific S.S. Co. for Seattle and all Puget Sound, Alaska and northwestern points.
Pacific Navigation Co.
611 SOUTH SPRING ST.
F2067 Broadway 2588

AUSTRALIA AND NEW ZEALAND
SYDNEY via TAHITI and WELLINGTON.
S. S. MOANA (10,000 tons) sails June 25
S. S. AORANGI (9000 tons) sails July 23
S. S. TAHITI (12,000 tons) sails August 20
and every 25 days thereafter.
UNION S. S. CO., OF N. Z., LTD.
Gen'l. Office, 679 Market St., San Francisco.
Or all Local Agents.

Steamships.

AMERICAN LINE
Plymouth—Cherbourg—Southampton.
St. Paul.....June 27 | New York..July 18
Philadelphia, July 11 | St. Paul....July 25
Philadelphia—Queenstown—Liverpool
Marion.....July 5 | Staverford..July 19

ATLANTIC TRANSPORT
New York—London Direct.
Minnewaska June 28 | Minneapolis July 12
Minnetonka..July 5 | Minnehaha..July 19

RED STAR LINE
London, Paris via Dover—Antwerp.
Lapland....June 28 | Zeeland....July 12
Kroonland....July 5 | Vaderland..July 19

WHITE STAR LINE
Plymouth—Cherbourg—Southampton.
Oceanic....June 28 | Majestic....July 12
OLYMPIC....July 5 | Oceanic....July 19
New York—Queenstown—Liverpool.
Celtic....June 26 | Baltic....July 19
Cedric....July 2 | Adriatic....July 17
Boston—Queenstown—Liverpool.
Arabic....July 1 | Cymric....July 15
Boston—Mediterranean—Italy.
Cretic....June 28 | Canopic....July 19

CANADIAN SERVICE
Sailings every Tuesday from Montreal and Quebec by the
Largest Canadian Liners
Including the
Teutonic, July 1. | Canada....July 17
Laurentic, July 8. | Megantic....July 10
Send for folders of the Short Land-Locked St. Lawrence Route to Europe.
Secure Reservations and Tickets Through Our Los Angeles Agents.
PACIFIC COAST AGENCY,
310 Geary St., San Francisco.

Shortest Ocean Passage to Europe—Less than 4 days at sea—2 days on the St. Lawrence River. Canadian Pacific Australian Empresses sail from historic old Quebec—other excellent steamers from Montreal. Ask about new Mediterranean service.

Quickest Time Across the Pacific—16 days to Japan, 15 days to China on Empresses of the Pacific. Most luxurious vessels in Pacific service, shorten the voyage nearly a week.

We will gladly give you descriptive books and detailed information as to both Atlantic and Pacific service. Call on, write or phone.

A. A. POLHAMUS, Gen. Agt.,
788 So. Spring St., Los Angeles, Cal.
Or ask any ticket agency.

AMERICAN LINE
Plymouth—Cherbourg—Southampton.
New York, July 18 | St. Louis, Aug. 1
St. Paul, July 25 | Philadelphia, Aug. 8
Philadelphia—Queenstown—Liverpool
Dominion, July 26 | Merion.....Aug. 9

ATLANTIC TRANSPORT
New York—London Direct.
Minnehaha, July 19 | Minnetonka, Aug. 2
Minnewaska, July 26 | Minneapolis, Aug. 9

RED STAR LINE
London, Paris via Dover—Antwerp.
Vaderland, July 19 | Finland, Aug. 2
Lapland, July 26 | Zeeland, Aug. 9

WHITE STAR LINE
Plymouth—Cherbourg—Southampton.
Oceanic, July 19 | Majestic, Aug. 9
Olympic, Aug. 2 | Oceanic, Aug. 19
New York—Queenstown—Liverpool.
Adriatic, July 17 | Cedric, July 24
Celtic, July 24 | Baltic, Aug. 7
Boston—Queenstown—Liverpool.
Cymric, July 13, Aug. 12, Sept. 9, 22.
Arabic, July 29, Aug. 26.
Boston—Mediterranean—Italy.
Canopic, July 19 | Cretic, Sept. 6

WHITE STAR DOMINION
CANADIAN SERVICE
Sailings every Saturday from Montreal and Quebec by the
Largest Canadian Liners
Including the
Megantic, July 19 | Laurentic, Aug. 2
Teutonic, July 26 | Canada, Aug. 9
Send for folders of the Short Land-Locked St. Lawrence Route to Europe.
Secure Reservations and Tickets Through Our Los Angeles Agents.
PACIFIC COAST AGENCY,
310 Geary St., San Francisco,
Opposite St. Francis Hotel.

## Your Opportunity is at the Harbor

The continual impouring of population, plus the millions of dollars being expended by the Government, the city, the railroads, and private corporations at our harbor, strengthens the increasing value of the limited industrial area which must eventually be improved to the last square foot.

## Railway Harbor Tract (1746)

We have a limited number of industrial lots for immediate sale. This property, known as Railway Harbor Tract (1746), is in one of the finest industrial locations at the Harbor, on high ground between two railroads—the Southern Pacific and Pacific Electric.

## Chance for Wage Earners

Phone or call at our office at once and we will be pleased to take you to this property at our expense and explain the low prices and easy terms. It is the wage earner's opportunity to secure an industrial lot before prices may become prohibitive. You should call at once for details.

Los Angeles Investment Company

80127 Agent Main 5847

Broadway at Eighth

PATRICK C. CAMPBELL,

Manager Railway Harbor Tract (1746)



SALT LAKE ROUTE

Daily Excursions to Yellowstone Park

**4th of July** Excursions and Special Trains

Reduced fares to all points on this line in California and Nevada—going July 2, 3, 4.
Return limit July 7th.

SPECIAL TO CATALINA ISLAND
Leave Los Angeles July 3, 8:45 a.m., 2:00 p.m., 4:30 p.m.
Leave Catalina July 4th, 6:30 p.m.
Round trip $2.50.
Good until July 7th.
Special train for Riverside, San Bernardino, etc. July 4th from Los Angeles at 11:30 p.m.
Tickets at 601 So. Spring st. and First st. Station.

SALT LAKE ROUTE

# REAL MONEY GIVEN AWAY

**Fifty Silver Dollars**
FREE with fifty of these
**SUIT CASES**
**$5.00**
Will positively buy the best Suitcase, this town has ever seen offered at the price. AND with each one, you will get a silver dollar absolutely free.

**One Hundred Silver 50-Cent Pieces**
FREE with one hundred of these
**HANDBAGS**
**$1.50**
Will get you the very finest Handbag, you ever saw at even $2.00. AND—(and this is no small matter) with each bag. A 50-cent piece absolutely free.

## COME
## SEE OUR NEW STORE
## 459 South Broadway

Here you will find us again ready to serve you, ready with a quantity and choice of goods, such as few leather goods-stores in the country can exhibit, and ready with QUALITY such as is fully up to the Putnam-standard, and when that is said of Leather Goods, the entire field has been practically covered.

GOOD LEATHER GOODS
of every kind and description, in all the choice leathers and styles.

**R. G. PUTNAM**
"GOOD LEATHER GOODS"
459 South Broadway



# PALMDALE ACRES

—rich, deep and easily worked gypsum soil that is ideal for pears or apples characterizes Palmdale Acres as superior to most of the orchard land offered. Palmdale pears raised in this district are famous the world over for their flavor and keeping quality.

**Land $200 Acre**

—terms—abundant water—on railroad. Ask for free booklet. Get acquainted with Palmdale and prosperity. $250 acre planted to pears or apples!

Snowball-Sullivan Company

W. W. OGIER, Sales Manager, 204-5-6 I. W. Hellman Building, Los Angeles. Home Phone F4913. 187-169 East Colorado St., Pasadena, Cal. Phone Fair Oaks 4040. 125 W. Ocean Ave., Long Beach, Cal. 414 Main St., Santa Ana.



WESTERN BUILDING AND INVESTMENT COMPANY

SAFE INVESTMENT SURE INCOME

Call or write for information. Third Floor Van Nuys Bldg., Seventh and Spring Sts.



A. GREENE & SON, Exclusive Ladies' Tailors
Showing a most handsome and exclusive line of up-to-date woolens.
321-5 W. SEVENTH ST., Third Floor



**Dr. COLEGROVE, Dentist**
452½ S. Broadway, Corner 5th. Over the Bank.



**Low Rates East** And return. Good on electric lighted LOS ANGELES LIMITED and OVERLAND LIMITED TRAINS. For full information apply C. A. Thurston, G. A., C. & N. W. Ry., 605 So. Spring, Los Angeles.



*Men's Famous Wear*
Sold here exclusively
**Benjamin Clothes**
JAMES SMITH & CO.
342-350 Broadway



**Pumps** which produce results. The Layne & Bowler Patent Centrifugal Pumps produce the maximum amount of water at the minimum cost. Investigate our Oil and Water Well Screen and Scientific Systems of Water Development.

THE LAYNE & BOWLER CORP.
920-930 Santa Fe Ave., Los Angeles.



## BAD STOMACH?

ONE DOSE of *Mayr's* Wonderful Stomach Remedy Should Convince You That Your Suffering Is Unnecessary

Recommended for Chronic Indigestion and Stomach, Liver and Intestinal Ailments.

Scores of people, some right in your own locality, have taken Mayr's Wonderful Stomach Remedy for Stomach, Liver and Intestinal Ailments, Dyspepsia, Pressure of Gas Around the Heart, Sour Stomach, Distress After Eating, Nervousness, Dizziness, Fainting Spells, Sick Headaches, Constipation, Torpid Liver, etc., and are praising and recommending it highly to others so that they may also know the joys of living. Mayr's Wonderful Stomach Remedy is the best and most widely known Remedy for the above ailments. Ask your druggist for a bottle today. Put it to a test—one dose should convince. It is marvelous in its healing properties and its effects are quite natural, as it acts on the source and foundation of stomach ailments and in most cases brings quick relief and permanent results. This highly successful Remedy has been taken by the most prominent people, and those in all walks of life, among them Members of Congress, Justice of the Supreme Court, Ministers, Lawyers, Merchants, Bankers, Doctors, Druggists, Nurses, Manufacturers, Priests, Farmers, with lasting benefit and it should be equally successful in your case. Send for free valuable booklet on Stomach Ailments to Geo. H. Mayr, Mfg. Chemist, 154-156 Whiting Street, Chicago, Ill.

For sale in Los Angeles by The Owl Drug Co., 3rd and Spring, 6th and Spring, 5th and Broadway, 635 S. Broadway, 7th and Hill Sts., and druggists everywhere.


Delayed.

## CURRENCY BILL HITS A SNAG.

MAJORITY WANTS A WEEK TO THINK IT OVER.

**Most of Them Ready to Vote at Crack of Wilson's Whip, but Few Ask a Little Time to Prevent the Taking of Snap Judgment on New Measure.**

[BY A. P. NIGHT WIRE TO THE TIMES.]

WASHINGTON, June 30. — The speed of the smoothly-geared legislative machinery planned to rush the administration currency bill through the House with dispatch was reduced today at a conference of the Democratic members of the House Banking and Currency Committee. The majority members decided to allow themselves a week to think the bill over. They will meet again next Monday to plan the course of the measure through the committee, to take up the question of holding public hearings on the bill and to discuss a proposition to make all committee deliberations open to the public.

Meantime Chairman Glass was authorized to select an expert to advise the committee. H. Parker Willis of New York may be the expert.

Some of the Democratic members thought today a little more time for consideration of the bill would be advisable, but others evinced a willingness to vote at once, in accordance with the chairman and President Wilson. "There is no disposition on the part of any member of the Banking and Currency Committee to delay consideration of the bill," said Representative Wingo of Arkansas, a new Democratic member of the committee. "Every member seems to be anxious to take up the bill and proceed as fast as possible with it consistently and with due deliberation. If we should have daily sessions we might be able to report the bill by July 14."

On the Senate side, members of the Banking and Currency Committee today said that they expected to begin work on the bill within two weeks, although no definite plans would be made until the House committee had begun consideration of the measure.

### TAKE MILLIONAIRE RANCHER.

**Wheat King of Eastern Oregon Prisoner of the Sheriff on State Charge.**

[BY DIRECT WIRE TO THE TIMES.]

PORTLAND (Or.) June 30.—[Exclusive Dispatch.] A. B. Conley, millionaire rancher, known as the "wheat king" of Eastern Oregon, is a prisoner of Sheriff Word on a State charge, but spent last night and tonight at Hotel Lennox instead of in the County Jail. Conley was arrested in Boise, Idaho, last week at the request of the Multnomah county authorities and threatened to fight extradition, but finally consented to return to Oregon, provided he would not be locked up pending the efforts of his attorneys to arrange bail.

He arrived yesterday afternoon in the custody of Deputy Sheriff Curtis and was immediately placed in charge of an elisor, who will remain with him until the court has released him on bail. He passes the nights at the hotel with his charge and accompanies him wherever he goes.

Conley is under indictment for contributing to the delinquency of a girl in 1908. He brought her to Portland from Eastern Oregon as his companion, but escaped when the authorities took charge of the girl. Later he appeared and was released on his own recognisance for a trial on the indictment. He has not since been in Oregon. The young woman who made the complaint against him now is married and lives in Boise. She has expressed a willingness to come to Portland to testify in the case.

### PAYS, THEN DOESN'T.

T. Billington, a wealthy Covina rancher, paid his wife, Jennie B., $65 alimony for two months and then cut it off. Judge Monroe asked him yesterday why he had given her the money. He replied he thought it might cause trouble.

"Why did you discontinue it?" the court continued.

Billington said because there had been no order of the court.

Thereupon Judge Monroe gave him three days to pay the $65, and set the trial of the divorce suit for the 30th inst. Mrs. Billington charges him with non-support.

### PRELIMINARY EXAMINATION.

Lester Colvert was arraigned before Justice Reeve yesterday on a charge of having broken into the storeroom of the Epps Carriage Works. His preliminary examination will be tomorrow.

### RAILROADS SHOW GAIN.

**Are Eight Per Cent. Ahead for Three Weeks of June Over Same Period of Last Year.**

[BY DIRECT WIRE TO THE TIMES.]

CHICAGO BUREAU OF THE TIMES, June 30.—[Exclusive Dispatch.] The railroads making weekly returns continue to show gratifying improvement, the total of all United States roads so far reporting for three weeks of June amounting to $30,091,983, a gain of 8.1 per cent. as compared with the earnings of the same roads for the corresponding period a year ago. With but few exceptions, railways throughout the Northwest report larger earnings than in June, 1912.; those on the Missouri Pacific, Missouri, Kansas and Texas and Texas Pacific being especially pronounced, and indicating generally favorable conditions among the roads in those sections.

In the South increased earnings by many of the leading systems, among them the Louisville and Nashville, Southern Mobile and Ohio and Seaboard Air Line, reflect prosperous conditions in the territory they serve, but in some sections certain roads are now reporting a tendency toward contraction.

Sixty-third Congress.

## PUTS A CRIMP IN INCOME TAX.

*Democratic Squabble Delay It Indefinitely.*

*Statesmen All Differ Scope of Exemptions.*

*Free List Is Completed Schedules Finished.*

[BY A. P. NIGHT WIRE TO THE TIMES.]

WASHINGTON, June 30.—Democrats of the Senate ran against a snag late today when they took up the report of the Finance Committee majority on the income-tax section of the tariff bill. No progress had been made by adjournment tonight and no one would predict when or where the apparent differences would end.

The caucus took up the income-tax report of the committee paragraph by paragraph, and when the exemption clause was reached everybody wanted to talk at once. Some Senators argued against the committee amendment reducing the general exemption from $4000 to $3000, with $1000 additional for married men or women with dependents, and $[illegible] each for dependent children. This opened the way for countless suggestions.

### STATESMEN DIFFER.

Some Senators declared that there should be no differentiation between married and single persons; others argued that if exemptions were to be made on minor children dependent upon a parent's income, that dependent grandchildren should be included; that imbecile adult children, cripples, invalids, relatives and countless others that might be classed as dependents should be included. Discussion of this paragraph revealed an error in the caucus print of the bill authorized by the committee. Originally the committee decided that exemptions for children at $500 each should not exceed two children, or $1000 extra to the family, which would make the maximum exemption $5000. When the committee revision of the bill was printed the limit on children's exemptions was omitted. When this was discovered Senator Simmons informed the caucus that the omission was unintentional and that the committee had intended to limit the amount to $1000.

### ORATORICAL SCRAMBLE.

Debate on the income exemption developed into an oratorical scramble, Senator Simmons taking the floor just before the evening recess to declare emphatically that the caucus should either vote to limit the exemptions as far as dependents were concerned to a specific number of dependent minor children or to strike out altogether any exemption for dependent children. To let down the bars for grandchildren and dependent crippled adults, he insisted, would be to enter a never-ending realm of discussion and to go into the field of impracticability.

The caucus was nowhere near a vote on the paragraph at recess time and discussion was renewed at a night session with little prospect of a vote. This turn in the caucus deliberations casts doubt on an earlier prediction of the administration leaders that it would complete consideration of the bill by tomorrow night.

### COMPLETE FREE LIST.

Before taking up the income tax the caucus completed the free list with the exception of the provisions relating to paintings and works of art, which were referred back to the committee for further consideration. An amendment by Senator Pomerene to put a countervailing duty of 6 per cent. on agricultural implements and one by Senator Chamberlain for a countervailing duty on lumber were voted down by the caucus by a large majority.

Senator Thornton of Louisiana proposed an amendment to levy a 15 per cent. duty on raw cotton, the long staple Egyptian cotton being the target. This aroused considerable debate, but it was voted down overwhelmingly. Senator Lewis of Illinois submitted to the Finance Committee majority tonight an amendment proposing general countervailing duties in lieu of the anti-dumping clause which was stricken from the Underwood bill by the Finance Committee. The amendment was suggested by the Illinois Manufacturers' Association. The committee has not yet considered it.

### FINISHING TOUCHES.

Finishing touches to the schedule of the tariff bill were considered today by the Senate Democratic caucus, which is endeavoring to finish its work by tomorrow night that the revised measures may go to the entire Finance Committee and be reported to the Senate by Thursday. Chairman Simmons of the Finance Committee expected that the caucus would develop little opposition to postponing operation of the sugar schedule until March 1, 1914, or to the change of date for the income tax from January 1, 1914, to March 1 of this year.

An amendment was adopted to provide thorough inspection of meats entering American ports unless subjected to similar inspection when exported.

An amendment by Senator Johnson of Maine, putting cedar logs on the free list, was adopted.

Bran and wheat screenings, which the committee inadvertently had left on the free list unrestricted, were transferred to the paragraph including wheat and all products of wheat which are free listed, but with a countervailing duty provision suspended.

### Direct Service.

Direct service to St. Paul and Minneapolis will be started by the Rock Island about October 1, when its new St. Paul-Kansas City short line will be completed. Just as soon as the line is opened for service, the Golden State Limited trains will handle through sleeper in both directions between the Twin Cities and this city. Work on the short line has now progressed to the point where it is possible to operate trains from St. Paul to Allerton, Iowa.

### Queer Shipments.

Figures issued by the Santa Fe freight department covering the tonnage of the last week show a general erratic movement of commodities. Grain moved freely, showing 13 per cent. larger total than for the same week last year, while livestock shipments showed an 9 per cent. increase. Lumber, on the other hand, fell off 10 per cent., while all shipments remained normal. Tonnage of coal showed a 14 per cent. increase and miscellaneous business improved slightly. In connecting-line business the improvement was to the extent of 15 per cent.

Sixty-third Congress.

## PUTS A CRIMP IN INCOME TAX.

### Democratic Squabble May Delay It Indefinitely.

### Statesmen All Differ as to Scope of Exemptions.

### Free List Is Completed and Schedules Finished.

[BY A. P. NIGHT WIRE TO THE TIMES.]

WASHINGTON, June 30.—Democrats of the Senate ran against a snag late today when they took up the report of the Finance Committee majority on the income-tax section of the tariff bill. No progress had been made by adjournment tonight and no one would predict when or where the apparent differences would end.

The caucus took up the income-tax report of the committee paragraph by paragraph, and when the exemption clause was reached everybody wanted to talk at once. Some Senators argued against the committee amendment reducing the general exemption from $4000 to $3000, with $1000 additional for married men or women with dependents, and $200 each for dependent children. This opened the way for countless suggestions.

STATESMEN DIFFER.

Some Senators declared that there should be no differentiation between married and single persons; others argued that if exemptions were to be made on minor children dependent upon a parent's income, that dependent grandchildren should be included; that imbecile adult children, cripples, invalids, relatives and countless others that might be classed as dependents should be included. Discussion of this paragraph revealed an error in the caucus print of the bill authorized by the committee. Originally the committee decided that exemptions for children at $500 each should not exceed two children, or $1000 extra to the family, which would make the maximum exemption $4000. When the committee revision of the bill was printed the limit on children's exemptions was omitted. When this was discovered Senator Simmons informed the caucus that the omission was unintentional and that the committee had intended to limit the amount to $1000.

ORATORICAL SCRAMBLE.

Debate on the income exemption developed into an oratorical scramble, Senator Simmons taking the floor just before the evening recess to declare emphatically that the caucus should either vote to limit the exemptions so far as dependents were concerned to a specific number of dependent minor children or to strike out altogether any exemption for dependent children. To let down the bars for grandchildren and dependent crippled adults, he insisted, would be to enter a never-ending realm of discussion and to go into the field of impracticability.

The caucus was nowhere near a vote on the paragraph at recess time and discussion was renewed at a night session with little prospect of a vote. This was in the caucus deliberation cast doubt on an earlier prediction of the administration leaders that it would complete consideration of the bill by tomorrow night.

COMPLETE FREE LIST.

Before taking up the income tax the caucus completed the free list with the exception of the provisions relating to paintings and works of art, which were referred back to the committee for further consideration. An amendment by Senator Penrose to put a countervailing duty of 5 per cent. on agricultural implements and one by Senator Chamberlain for a countervailing duty on lumber were voted down by the caucus by a large majority.

Senator Thornton of Louisiana proposed an amendment to levy a 15 per cent. duty on raw cotton, the long staple Egyptian cotton being the target. This aroused considerable debate, but it was voted down overwhelmingly. Senator Lewis of Illinois submitted to the Finance Committee majority tonight an amendment preserving general countervailing duties in lieu of the anti-dumping clause which was stricken from the Underwood bill by the Finance Committee. The amendment was suggested by the Illinois Manufacturers' Association. The committee has not yet considered it.

FINISHING TOUCHES.

Finishing touches to the schedule of the tariff bill were considered today by the Senate Democratic caucus which is endeavoring to finish its work by tomorrow night that the revised measures may go to the entire Finance Committee and be reported to the Senate by Thursday. Chairman Simmons of the Finance Committee expected that the caucus would develop little opposition to postponing operation of the sugar schedule until March 1, 1914, or to the change of date for the income tax from January 1, 1913, to March 1 of this year.

An amendment was adopted to provide thorough inspection of meats entering American ports unless subjected to similar inspection when exported.

An amendment by Senator Johnson of Maine, putting cedar logs on the free list, was adopted.

Bran and wheat screenings, which the committee inadvertently had left on the free list unrestricted, were transferred to the paragraph including wheat and all products of wheat which are free listed, but with a countervailing duty provision appended.

Direct Service.

Direct service to St. Paul and Minneapolis will be started by the Rock Island about October 1, when its new St. Paul-Kansas City short line will be completed. Just as soon as the line is opened for service, the Golden State Limited trains will handle a through sleeper in both directions between the Twin Cities and this coast. Work on the short line has now progressed to the point where it is possible to operate trains from St. Paul to Allerton, Iowa.

Queer Shipments.

Figures issued by the Santa Fe freight department covering the passage of the last week show a general eastbound movement of commodities. Grain moved freely, showing a 12 per cent. larger total than for the same week last year, while livestock shipments showed an 8 per cent. increase. Lumber, on the other hand, fell off 10 per cent., while all shipments remained normal. Tonnage in coal showed a 14 per cent. increase, and miscellaneous business improved slightly. In connecting-line business the improvement was to the extent of 15 per cent.




# The Aeolian Company of New York City

*takes pleasure in announcing the appointment of the famous house of*

# Geo. J. Birkel Company

*as exclusive representatives for its instruments in all of Southern California and Arizona*

In transferring its Agencies to the celebrated house of GEORGE J. BIRKEL COMPANY, the Aeolian Company takes occasion to congratulate both the public and itself upon the notable representation of its instruments thus secured.

No house in the music industry—indeed, no house in ANY industry—has better deserved or more consistently held high public approval than this Los Angeles firm, which, by the quality of the goods it handles and the integrity of its merchandising methods, has won general recognition as the greatest music house in Southern California.

¶ *From this date forth all the instruments of Aeolian Company manufacture, including the entire line of*

## Weber, Steck, Wheelock, Stuyvestant and Stroud Pianos, and the GENUINE PIANOLA PLAYER-PIANOS

as incorporated in all of the above makes, will be on exhibition and sale in Los Angeles ONLY at the Geo. J. Birkel Company, 446 and 448 South Broadway.

# The Aeolian Company—Aeolian Hall—New York

The above is the far-reaching Announcement which we promised on July 1. Because of taking these Agencies, we were compelled to offer all the Player Pianos of the following Makes:—Sohmer-Cecilian, Farrand-Cecilian, Kurtzmann, Laffargue and Howard — at enormous sacrifices. From now on we will carry only the genuine Pianola Pianos, and until the remainder of our old Agencies are disposed of, we will offer the remarkable Reductions below—

**Sohmer-Cecilian** $1000 Players at..... **$750** **Farrand-Cecilian** $850 & $750 Players at $600 & **$550** **Laffarque** $600 Players at **$400** **Boudoir** Players at .. **$350**

**TERMS—$10 AND $15 PER MONTH**

## Special Note

In taking over the Agencies from the local Concern, which has been representing the Weber and Steck Pianos and the Weber, Steck, Wheelock and Stroud Pianola Player Pianos, we have received special permission from the Manufacturers to dispose of any Instruments that appear to be in the least shop-worn at **Liberal Discounts.** So here you have an Opportunity of the rarest order. In addition to the Sacrifice Prices we are making on all the Agencies which we are relinquishing, we are enabled to offer you extraordinary Discounts on all the Pianos and Player Pianos which follow:

*30 Years in Business in Southern California*

*Liberal Discounts on Weber and Steck Grand and Upright Pianos—On Weber and Steck Grand Pianola Player Pianos—On Wheelock and Stroud Upright Pianola Player Pianos—and on Technolas*

When these Instruments are disposed of, no further Discounts can be allowed. These Instruments, like the Steinway, are sold at ONE PRICE EVERYWHERE. Never before and perhaps never again will an Opportunity so extremely advantageous be offered you. It is truly the most important change of Agencies in the Music Business. You can purchase a Piano or Pianola Player Piano at a price lower than you have probably ever seen on Instruments with Reputations such as these. We believe it is unnecessary to urge you to act quickly. Come NOW and enjoy the advantage of being among the first to select from this great Collection of specially priced Pianos and Player Pianos.

## Geo. J. Birkel Company—446-448 South Broadway


Railroad Record.

## PACIFIC ROADS ARE UNMERGED.

### Dissolution Decree Writes Finis to Famous Coup.

### Court Adopts Plan to Swap Off Stock of Espee.

### Eighty-eight Millions to Be Sold in Market.

[BY A. P. NIGHT WIRE TO THE TIMES.]

ST. PAUL (Minn.) June 30.—Federal Judges Walter H. Sanborn, William T. Hook and Walter I. Smith, acting as the District Court of the United States for the District of Utah, approved today the plans agreed upon by Atty.-Gen. McReynolds and attorneys for the Union Pacific road, and the famous Union Pacific-Southern Pacific merger, known as the Harriman combine, practically came to an end.

The decree signed today will become effective with its filing in the Federal court at Salt Lake City, Utah, which probably will take place next Wednesday or Thursday. The suit was filed in that court in 1908.

The decision today came as a surprise. There was a brief hearing this morning at which the government was represented by G. Carroll Todd, special assistant to the Attorney-General, and the Union Pacific by N. H. Loomis and H. W. Clark. Then the court took the case under advisement. There was no hint that a decree would be given.

DECIDE ON DECREE.

Shortly before 4 o'clock, Judge Sanborn, presiding, called in the respective attorneys, and announced that the court had decided to enter a final decree, approving the plan as presented by the Attorney-General and the Union Pacific counsel, with practically but one exception. This was the naming of Louis C. Krauthoff of New York City as a commissioner of the court to see to it that the letter and spirit of the plan is carried out. The court also directed him to report to it from time to time.

In brief, the plan, which had the approval of President Wilson, presented by the Attorney-General and counsel of the road, and approved by the court, provides that the Union Pacific shall exchange $38,000,000 of its $126,000,000 holdings in the Southern Pacific for the Pennsylvania Railroad's entire holdings in the Baltimore and Ohio—virtually an equal amount—that the remaining $88,000,000 shall be sold to the general public through the Central Trust Company of New York; that no present stockholders in the Union Pacific, continuing as such, may buy any of the Southern Pacific stock so sold; that the transaction should begin November 1, 1913, and if not complete by January 1, 1916, the court should direct the disposition of any Southern Pacific stock remaining unsold.

HAD ROAD'S OBJECTION.

By the decision today, the court disregarded the desire of the Attorney-General that final decision be withheld for the interposing of objections by interested parties, to which portion of the Attorney-General's plan Mr. Loomis made objection at the hearing today as unfair to the road. The Attorney-General also had asked in this connection that there be publication of the plan as in the American Tobacco Company case, calling the attention of interested parties that objection might be made, but this also was overruled by the handing down of the decree by the court.

"We deem a decree of dissolution more necessary at the present time than any other action," said Judge Sanborn after announcing the decree.

The government, however, in the plan presented today and approved by the court, expressly stipulates that should any illegal conditions arise from the exchange of stock, either under existing or future legislation or future interpretation by the courts of present statutes, the government would have the right "freely to assail" the arrangement.

MR. LOOMIS'S COMMENTS.

In presenting the plan to the court today, Mr. Loomis said:

"This is the third and amended plan for dissolution and is offered as a substitute for previous plans. It differs from the others in the provision for the sale of $88,000,000 worth of stock through a trustee under direction of the court. It also provides a speedier method of securing the certificates of stock. The previous plans contemplated the completion of the dissolution in five years. By throwing restrictions about the use of the stock certificates, this plan will make it possible to complete the dissolution by January 1, 1916."

HISTORY OF THE CASE.

The suit of the government to dissolve the Union Pacific-Southern Pacific merger was filed in the Federal Circuit Court for the district of Utah in Salt Lake City in 1908. The Circuit Court for the Eighth District then was composed of Judges Willis, Vandevanter, now on the Supreme bench; Walter H. Sanborn, St. Paul; William C. Hook, Leavenworth, and Elmer B. Adams, St. Louis, appointed an examiner to take testimony.

Witnesses were examined in all parts of the United States, the evidence was submitted to the Circuit Court, and in October, 1910, the case was argued in St. Paul.

On June 24, 1911, the Circuit Court handed down its decision. The majority of the court held that the case of the government was not sustained, but Judge Hook filed a dissenting opinion, holding that the merger of the two railway systems was a violation of the Sherman anti-trust law. The government appealed the case to the Supreme Court in the decision of the Circuit Court, and in December, 1912, the Supreme Court handed down a decree reversing the lower court, upholding in the main the opinion of Judge Hook and sending the case back to the Federal court for the District of Utah for an enforcement of the decree dissolving the merger.

Between the time of the filing of the original suit and the decree of the Supreme Court, Congress had abolished the Circuit Courts and assigned their jurisdiction to District Courts, providing that the circuit judges who constitute the Circuit Court, should sit also as district judges. It is under this law that the circuit judges, in this case, sat as the District Court of Utah.

After the first tentative plan of dissolution was presented to the court at St. Louis, February 24, 1913, a number of modes of procedure providing for the separation of the interests of the two roads were suggested, to all of which there was objections.

The principal point upon which the government and railroad representatives were unable to agree was the disposal of Union Pacific holdings of Southern Pacific stock, amounting to $126,000,000.

In March, with the change of administration, Attorney-General McReynolds succeeded Attorney-General Wickersham in the case.

On April 21, 1913, representatives of the Union Pacific made application to Judges Sanborn, Hook and Smith at St. Paul for an extension of time within which to present a plan of dissolution. The judges recommended to the Supreme Court of the United States that such an extension be granted, and shortly after the Supreme Court placed as a time limit, July 1, 1913.

On June 12, 1913, two plans for the dissolution of the roads were presented before Judges Sanborn, Hook and Smith at a hearing in St. Paul, at which Atty.-Gen. McReynolds appeared in person for the government.

Objections were made to the plans in part, but out of the suggestion made then that Southern Pacific stock be traded for Pennsylvania holdings of the Baltimore and Ohio, came the plan today, agreed to both by the Attorney-General, attorneys for the railroad and finally by the Federal court.

QUIT CHICAGO ON FOURTH.

### Railroads Preparing for General Hegira to All Well-Known Fishing Resorts.

[BY DIRECT WIRE TO THE TIMES.]

CHICAGO BUREAU OF THE TIMES, June 30.—[Exclusive Dispatch.] All records for railroad travel on July Fourth will be eclipsed this year, according to estimates made by passenger traffic managers of lines entering Chicago. The departure of hundreds of thousands of persons to summer resorts will be one of the most potent factors in a celebration of a "Sane Fourth," so far as Chicago is concerned.

Picnics, excursions and trips to fishing resorts are expected to tax the capacity of the rail carriers. Applications have been made by a number of western roads to railways which handle a comparatively small percentage of holiday travel for passenger equipment. Operating employees have been advised to prepare for an unusual amount of work, and special arrangements have been made to guard against accidents.

Proprietors of hotels in the lake regions of Wisconsin and other States are planning to accommodate an exceptionally large number of guests.

RULES AGAINST TITANIC.

### White Star Line Held Liable for Death in Wreck Despite Exemption on Ticket.

[BY CABLE AND A. P. TO THE TIMES.]

LONDON, June 30.—The condition printed on the steamship tickets issued by the White Star Line, exempting that company from liability for loss by a passenger even through negligence of the company's servants, is illegal, according to a judgment pronounced today by Sir Clement M. Ballhache, justice of the Kings Bench division of the High Court of Justice.

The point had been held over for a decision from the test case decided last week in which an Irish farmer, Thomas Ryan, was awarded $500 and costs against the White Star company for the loss of his son in the Titanic disaster.


## Don't Desert Drinking Husbands.

Give your drinking husband another chance. Do not desert him, but give him the Neal Drink Habit Treatment, which will remove the craving for drink. Your husband is entitled to the one opportunity you can give him to reform and lead a sober life. Before you give him up, call, write or phone the Los Angeles Neal Institute, 945 South Olive Street, or 160 Hill Street, Ocean Park, California, for book of information and reference. The Neal Drink Habit Treatment is a safe, sure, internal, vegetable remedy—hypodermic injections are never used—which removes the craving for drink in three days. It has been successfully administered for years at sixty Neal Institutes in the United States, Canada and Australia. It will not disappoint you. Drug Habit successfully treated. Phones Broadway 4602 and A4072.

# Every Brewer Knows Light Injures Beer

**Anheuser-Busch Brewing Co.—Budweiser**—says: "Our reason for using a case with lid is to prevent the sun or light from coming in contact with the beer—the sun or light affecting the quality—caution your friends accordingly."

**Pabst Brewing Co.—Blue Ribbon**—says: "To preserve the—quality of our bottled beer—do not expose it to direct sunlight."

**Val Blatz Brewing Co.** says: "To preserve the brilliancy and quality of bottled beer, do not expose it to light."

**Fred Miller Brewing Co.** says: "Keep this cover on to protect beer from light."

**Minneapolis Brewing Co.** says: "Never expose beer to the light. Keep this cover on."

**A. Gettelman Brewing Co.** says: "Keep this cover on. Light injures beer."

**Peter Schoenhofen Brewing Co.** says: "Do not expose beer to sunlight."

**John Gund Brewing Co.** says: "Never expose beer in white bottles to light. Keep this cover on."

**Jung Brewing Co.** says: "Never expose beer in bottles to the light. Light affects the beer quickly, and makes it unfit for use."

**Schmidt Brewing Co.** says: "To protect beer from the light, keep this cover on."

**C. & J. Michel Brewing Co.** says: "Keep this cover on so as to protect this beer from the light."

**Fisher Brewing Co.** says: "Beer in white bottles should never be exposed to the light."

**The statements above appear on case covers or caution cards sent out by the above brewers with cases of their beer in light bottles.**

**We have the originals on file.**

**Schlitz Brown Bottle needs no cover. It is made pure and kept pure from the brewery to your glass. Get Schlitz in Brown Bottles and be sure.**

# Schlitz
# The Beer That Made Milwaukee Famous.

Phones { Home A 7804 / Sunset Main 679
Sherwood & Sherwood Commercial Company
346 N. Main St., Los Angeles

## Classified Liners.

Times Classified Rates. The rate for inserting Want Ads. in The Daily Times is 1c per word each insertion; in the Sunday issue, 1½c per word each insertion; minimum charge, 25c; except under following classifications, the rate for which is 2c per word daily, 2½c per word Sunday, minimum charge 30c daily, 35c Sunday: "Society Meetings," "Personals," "Special Notices," "Church Notices," "Miscellaneous," "Stocks and Bonds," "Money to Loan, Salary and Chattels," "Physicians," "Medical," "Detectives," "Sanatoriums" and "Baths and Massage."

Minimum space for classified advertisements ordered for more than one insertion, 14 words.

Sunday real estate advertisements, to be classified properly, must be in The Times office before 9 o'clock Saturday night. Other classified "Wants," "To Lets," etc., received over counter or by telephone until 11 p.m. Saturday. Ads. received after closing hours for each division will be inserted under heading "Too Late to Classify." Rates 1½ cents per word.

The Sunday circulation of The Times exceeds 80,000 copies, and more "liners" are regularly printed in its columns than in the five other Los Angeles newspapers combined.

Telephone your want advertisements. Ring up "The Times," Main 8200, Home 10391, any time of day or night, and secure prompt and careful attention.

The Times cannot guarantee accuracy or assume responsibility for error of any kind occurring in telephone advertisements.

The Times will not be responsible for more than one incorrect insertion of any advertisement ordered for more than one time.

Advertisers should retain receipts given by The Times in payment for "liners," as no mistakes can be rectified without them.

The Times will not accept phone or verbal orders to discontinue or change "till forbid" advertisements.

## SPECIAL NOTICES—

FAMOUS SPANISH CHEFS HAVE CONTRIBUTED innumerable recipes to The Times New Cook Book. Now on sale. Price 25c. Postage 5c extra.

LADIES, WE GIVE THE BEST SHAMPOO, SCALP treatment, only 25 cents each; hair dressed and curled, 15 cents; manicuring, 15; hair goods, cheaper and best, combing made to order; students wanted. LEADER COLLEGE OF HAIR DRESSING, 225 Mercantile Place. Mrs. Harris.

RECIPES FOR COOKING EVERYTHING IN THE Times Cook Book, No. 4. Now on sale. Price 25c. Postage 5c extra.

NOTICE IS HEREBY GIVEN THAT ALL BILLS against Daniel Martin must be presented at 2810 Trinity st. before July 5, 1913, as I have bought his business. Signed EDNA DONALDSON.

$1 WILL REPAIR YOUR WATCH, NO MATTER how badly it's broken. 224 S. SPRING ST., room 305. All work guaranteed 2 years.

FOR SALE — GOOD KINDLING WOOD, LARGE auto truck load, $4.50, delivered. Phone BOYLE 7; HOME 41128.

THE TIMES COOK BOOK NO. 4 NOW ON SALE. Contains two hundred pages of tested recipes. Price 25c; postage 5c extra.

## FLORISTS AND NURSERIES—

FOR SALE—5000 EXTRA FINE VALENCIA orange trees at La Habra, these trees were not frosted, and many are over 1 inch in diameter; if we can't sell at our own price we will have to take yours, as this stock must be sold. Our prices range from 60 cents to $1. Address W. D. STEPHENS, 206 L. A. Investment Bldg. Phones 60523 and A2904.

FOR SALE—ABOUT 50,000 ROOTED MISSION and Manzanillo olive slips. Will sell in amounts to suit. It is not too late to plant these. Apply FRANK A. TETLEY, Riverside, Cal.

GARDEN TAKEN CARE OF BY THE MONTH, CONsisting of good workers, long experience. Call 131 or after 5. GEORGE MORI, Japanese Nursery Man, 1131 W. 25th st. Tel. 22929, West 4034.

FOR SALE — MAIDENHAIR FERNS IN 6-INCH pots, 35c each. Your selection. INGLESIDE FLORAL CO., 148 W. Adams.

PULVERIZED SHEEP FERTILIZER FOR LAWNS and flowers. GEO. SCHORNICK, 118 N. Mott. Boyle 1865. 41330.

## PERSONAL—
### Business.

PERSONAL — PROF. ALTHOUSE, NOTED Astrologer and palmist, 29 years in Los Angeles. Largest and most successful practice of any reader. Highest grade of work. He read Sothern, Frederick Warde, Julia Marlowe, Modjeska, Gadski, Calve, Schuman-Heink, ex-Gov. Pardee, Edison, Sousa and many others. Dr. Larson writes: "I consider your work the most reliable of any reader in the United States." High-class patronage solicited. 530½ S. Broadway.

PERSONAL—

MRS. MASSON.

The noted palmist of London, Eng., may be consulted at 322 S. SPRING ST., by those desiring careful, conscientious and reliable hand readings from one of the foremost palmists of the day. HIGH-CLASS PATRONAGE SOLICITED.

PERSONAL—

HENLEY.

WORLD'S NOTED PSYCHIC.

Before you go into anything of importance or undertake anything serious—in business or love or marriage, or before you make any change—you should consult the master mind psychic. 317 W. THIRD, near Hill.

PERSONAL—"AS A MAN EATETH SO IS HE." Try hygienic recipes in The Times New Cook Book. Now on sale. Price 25c. Postage 5c extra.

PERSONAL—$5 FOR INFORMATION, CONCERNing the whereabouts of Angelo Barba, former address 5716 Duarte street, and Francisco Escobar, former address 650 N. Broadway, Mrs. Lupe Lepina, former address 1082 Stanton street. H. ARNOLD FURNITURE CO., 580 S. Main st.

PERSONAL—THE TIMES COOK BOOK NO. 4, NOW on sale, contains two hundred pages of new recipes. Price 25c; postage 5c extra.

PERSONAL—LADIES, ASK YOUR DRUGGIST FOR Chichesters Pills, the Diamond Brand. For 25 years known as best, safest, always reliable. Take no other. Chichesters Diamond Brand Pills are sold everywhere.

PERSONAL—MME. JOSEPH OF CHICAGO, PALMist and psychic, reading 50c. 822 E. 15TH ST. Take Griffith ave. car.

PERSONAL—LESSEN THE HOUSEWIFE'S BURDEN. Get her The Times New Cook Book. Now on sale. Price 25c; postage 5c extra.

PERSONAL — THE EGGALENE ELECTRO-RHEUmatic cabinet, demonstrated by MRS. DAVIES, 708½ S. Broadway. Office 66.

PERSONAL—ROSE WALL, HOME FOR INVALIDS, 1283 N. STEVENSON, Pasadena.

PERSONAL—PRIVATE DETECTIVE NOW OPEN for engagement. FROST, Phone W. 2043.

PERSONAL — MME. ORA, PALMIST, PSYCHIC, best 50c reading in city. 308½ S. SPRING.

## WANTED—
### Help, Male.

WANTED—MEN, WE WILL TEACH YOU A TRADE for your work; only a few months required; automobiles, electricity, plumbing, bricklaying; 6 years' experience; over 1400 workmen and $100,000 contract jobs. See ad. in "Learn Trades." UNITED CONTRACTING CO., offices 658 Pacific Electric Bldg. Shop 284 Aliso st.

WANTED—BRIGHT YOUNG MAN, LIVE WIRE, able to write newspaper items and to look after subscriptions and collections. $15 to start, good future for sticker. Tel. 59552. Ask for MR. WICKHER.

WANTED—TEN MEN AT ONCE, NO EXPERIENCE necessary; exceptional opportunity. Call or write SANATAS BARBER SHOP, 120 East 5th st. See instruction course.

WANTED—ADVERTISING SOLICITORS, 25 PER cent. commission. CHARLES G. TAYLOR, 904 Security Bldg.

WANTED—TEN MEN AT ONCE TO WORK IN OUR barber shop, experience not necessary; tools furnished. Call 122 E. SECOND ST.

WANTED — AN EXPERIENCED BATH-HOUSE man; one who can massage preferred. Call at RADIUM SULPHUR SPRINGS, or Phone 59401.

WANTED—STOCK AND BOND SALESMEN. SPINEless cactus proposition. Strong directorate. Good commission. 911 STORY BLDG.

WANTED—EXPERIENCED DISH WASHER. NO Sunday work, come at once. 911 E. SEVENTH ST.

WANTED—NIGHT CLERK FOR MEN'S HOTEL, must speak Spanish. $30 per month and room. 205 N. MAIN ST.

WANTED — MAN FOR OUTSIDE SUBSCRIPTION work. Sunset Magazine, ground floor, PACIFIC ELECTRIC BLDG.

WANTED—FIRST-CLASS MAN TO SELL MANTELS, July 1. CALL 29072 before noon.

WANTED—YOUNG MAN TO WORK IN HARDWARE store. 2210 W. PICO.

WANTED — 2 FIRST-CLASS PAINTERS, CALL ready for work, 1688 LOS PALMAS, Hollywood.

WANTED — EFFICIENT REALTY LOAN MAN. References. CLARK, 228 Story Bldg. Main 4065.

WANTED—HOTEL CLERK AT 431½ S. BROADWAY.

WANTED — A PORTER. APPLY THE NATICK HOUSE, First and Main.

WANTED—JAPANESE BOY TO RUN ELEVATOR. Apply at once, HOTEL ROSSLYN, 443 S. Main.

WANTED—A MAN WHO CAN DO PRESSING AND operating on pants. 230½ S. SPRING, room 320.

WANTED—EXPERIENCED PLATEN PRESS FEEDER. KELLOW & BROWN, 147 S. Main.

WANTED—FIRST-CLASS PRESSER AT EASTERN TAILORING CO., 223 W. Second st.

WANTED—10 LATHERS. APPLY ON JOB, 8TH and BIXEL. Tuesday morning.

## WANTED—
### Help, Male.

NOTE.—Applicants for positions are advised not to send original recommendations in answer to ads. Send duplicates only.

WANTED—HUMMEL BROS. & CO.
Employment Agents.
Established 1891.
Largest and Best Equipped Office on the Pacific Coast.
Phones—Main 509, Home 10769.
116-118 E. Second st.

WANTED—NIGHT CLERK, HOTEL, BEACH, $50 and room; chef, cook, hotel, country, boss here, $50 and found; fry cook, hotel, beach, free fare boss here, $60 and found; man and wife, cook and helper, mountain resort, $85 and found; houseman, hotel, $35 and meals; another $35 and found, another beach, $30 and found; night porter, country, $30 and found; lunch counter waiter, city, $10 and meals; 3rd baker, near city, $15; bakers helper, $10 and found; cooks helper, institution, $30 and found; dishwasher, hot springs, $30 and found; washwashers, $8, $9, $10 and meals, buss boy, beach, $? and meals, many others.
HUMMEL BROS. & CO.,
22 years of reliable service.

WANTED—

MOUNTED INSPECTOR
FOR GOVERNMENT IMMIGRATION SERVICE.

Beginning salary $1380 year. Must be strong, accustomed to hard riding if necessary. Unmarried man preferred; must be over 21. Special examination called for August 6. We can have you prepared for this by immediate action. See at once. MR. HOFF, 629-630 Security Bldg. See Instruction Course adv. Special evening hours, 7 to 8 tonight.

WANTED—SALESMAN—

If you are not a rover and can sell real estate you have a chance to marry one of the best real estate offices in town. Apply 901 STORY BLDG., before 10 o'clock this morning.

WANTED—STENOGRAPHER AND CLERICAL MAN for oil fields, $90 and room; book-keeper, speak Spanish, Arizona, $60-$70; railroad rate clerk, $90; railroad additional betterment man, $80, $90; bank ledger clerk, $60; bank statement clerk, $70; young clerical man, $40; book-keeper, $75; book-keeper, dry goods experience, $75; stenographer and bill clerk, $60. MERCANTILE REFERENCE ASSN., Higgins Bldg.

WANTED—TUCKER'S HOTEL, RESTAURANT EMPLOYMENT AGENCY, 211½ W. SECOND ST. Cooks, all kinds, city, country, beaches, steady and extra; waiters, porters, hotels, restaurants; buss boys, $9, $10; house men, hotels, apartment houses; pot washers, $10; elevator and bell boys; kitchen men; pantry men; dishwashers, no Sunday, $9, $10. All kinds hotel, restaurant help, steady and extra, for July 4.

WANTED—SEVERAL CLERKS OR BRIGHT YOUNG men about 20 years old, to prepare for postoffice clerks and letter carriers, Los Angeles; many permanent appointments to be made soon; salaries raised July 1, making this department extra good; bring parent with you if possible. See MR. HOFF, 629 Security Bldg. Special evening hours, 7 to 8 tonight.

WANTED—

A LARGE CORPORATION WANTS REPRESENTATIVE SALESMEN.

We have an out-of-the-ordinary selling plan; leads furnished to capable men and good producers. Permanent position on a liberal commission basis. See
MR. GOLDSMITH or MR. WINTERFIELD,
610 Van Nuys Bldg., 7th and Spring.

WANTED—FOR U. S. ARMY, ABLE-BODIED UNmarried men between ages of 18 and 35; citizens of United States, of good character and temperate habits, who can speak, read and write the English language. For information apply to RECRUITING OFFICER, Canadian Bldg., 452 S. Main st., Los Angeles, Cal.

WANTED — BRIGHT BOYS, SEVERAL STRONG, past 18, to prepare for postoffice clerks and letter carriers in Los Angeles; many permanent positions to be made soon; salaries to be raised July 1, making this department extra good; bring parent with you. See MR. HOFF, 629 Security Bldg. See Instruction Adv. Special evening hours, 7 to 8 tonight.

WANTED—MEN AND BOYS TO LEARN A GOOD-paying trade; automobile driving, repairing, electricity, machinist, surveying; we teach what others have failed because of better facilities. Nothing worth while can be obtained for nothing. See our adv. under "Help Wanted—Learn Trades." NATIONAL SCHOOL, 2110 W. Seventh st.

WANTED—MEN, WE WILL TEACH YOU A TRADE for your work; only a few months required; automobiles, electricity, plumbing, bricklaying; 6 years' experience; over 1400 workmen and $100,000 contract jobs. See ad. in "Learn Trades." UNITED CONTRACTING CO., offices 658 Pacific Electric Bldg. Shop 284 Aliso st.

WANTED—3 BUSS BOYS, $10; HEAD WAITER; 2 pantry men; 2 silver men; 2 pot washers; 2 dishwashers; 2 waiters; 2 bell boys; 2 elevator men; 3 yardmen; 1 hot cake cook, beach; 2 dining room porters, $10 per week; 2 house men, $35 and meals. TOURIST EMPLOYMENT OFFICE, 145 S. Spring st. Room 212.

WANTED—A MAN WITH PRACTICAL EXPERIence in the manufacturing of agricultural implements and one capable of handling and directing men, as foreman in plant employing about 40 men. Prefer an eastern man who has had experience in modern plants. Address ZW, box 233, TIMES OFFICE.

WANTED—SUCCESSFUL STOCK SALESMAN WITH references; liberal offer, steady and lucrative position. Every man, woman and child uses our commodity. Answer, giving experience and references. Address S, box 348, TIMES BRANCH OFFICE.

WANTED—BOYS, $500 FOR TEN BOYS WHO CAN play ball and work for hygienic crusade against flies and dust. $250 for crew manager to handle boys out of town. Address LACKO COMPANY, 236 S. Los Angeles st.

WANTED—YOUNG SINGLE MEN AS COMMISSARY clerks, R.R. construction work in California and Arizona. Must speak Spanish. Give full references and state age. Address LL, box 490, TIMES BRANCH OFFICE.

WANTED—BEST OPPORTUNITY ON COAST FOR circulation, premium or book men to make big money during summer. Investigate this. See PACKARD, before 10 a.m. or after 4 p.m., daily, 3rd floor, New Times Bldg.

WANTED—CANVASSERS. A FIRST-CLASS PROPOSITION FOR A FEW LIVE MEN. STEADY EMPLOYMENT. SPLENDID OPPORTUNITY TO MAKE BIG MONEY. CALL ALL DAY. 1206 S. MAIN.

WANTED—EXPERIENCED RANCH BLACKSMITH, able to make repairs for farm implements and machinery, also do some shoeing. 1120 TRUST AND SAVINGS BLDG., Second and Spring. A5014. Main 1480.

WANTED—BUSS BOYS, $35; DISHWASHER, $40; pantry man; house men; hydraulic elevator man; waiters; resister for beach places. BROADWAY EMPLOYMENT OFFICE, 707½ S. Broadway. Room 77.

WANTED — BOOK-KEEPER FOR WHOLESALE concern. Prefer man, 30-35 years old. Must be good penman. Salary $75 per month. Apply PACIFIC AUDIT AND SYSTEM CO., SERVICE DEPARTMENT, 608 Fay Bldg.

WANTED—EXPERIENCED STENOGRAPHER AND clerical assistant for first-class lumber company in Oregon, salary $80, transportation paid, employer in town, good future for right man. Apply EDUCATIONAL EXPERT CO., 301 Fay Bldg.

WANTED—BOYS IN EVERYWHERE, $500 AND bonus for 10 clean, well-dressed wide awake Boys, Age 13-18. No loafers need apply. WE WANT FELLOWS WITH "PEP." LACKO FRANKLIN, 236 S. Los Angeles st.

WANTED—A GOOD REAL ESTATE COMPANY have a good opening for a live man who is not afraid of work. Investment preferred, but not essential. Give full particulars. Address S, box 572, TIMES BRANCH OFFICE.

WANTED—MUSICIANS TO COMPLETE A BAND organization, cornet, clarinet, alto, piccolo, Eb bass, baritone and one drummer, must be fair readers; the band has several engagements. Phone PROF. MILLER, F4008.

WANTED—MAN TO RUN 2-INCH WATER LINE, must have experience handling pipe and fittings. CHAS. S. MANN, 321 Wright & Callender Bldg. Fourth and Hill sts.

WANTED—A FIRST-CLASS HEAD WASH MAN TO go out of town, good wages. MUNGER LAUNDRY CO., Los Angeles st., bet. Ninth and Tenth.

WANTED—MARRIED MAN FOR APPLE ORCHARD, $50 and house; ranch and orchard work. Many good positions, $30 to $40. Call early. SWEDISH AND GERMAN BUREAU, 101½ S. Broadway.

WANTED—A GRADUATE OPTICIAN TO TAKE charge of well established optical business. Must furnish best of references. Address B, box 291, TIMES OFFICE.

WANTED—G. S. EMPLOYMENT OFFICE. ALL kinds of help furnished on short notice. Phone Broadway 2060, Home A5563. 124½ S. SPRING ST.

WANTED—RAILROAD RATE CLERK, $90. MUST be experienced man and be under 40 years of age. Position temporary, may prove permanent. MR. DURBIN, 803 Higgins Bldg.

WANTED—BANK LEDGER CLERK FOR LUCRAtive position, $60, $70 to start. Good future. Also bank book-keeper, $75. MERCANTILE REFERENCE ASSOCIATION, Higgins Bldg.

WANTED — HELPER FOR RAILROAD STOREhouse, in out of town location. Transportation furnished. Must be strong and able. Wages $12. Call at 281 LAUGHLIN BLDG.

WANTED—FIRST-CLASS PLUMBER WHO WILL WORK BY THE DAY, WITH HELPER, ON TWO NEW FLAT BUILDINGS. C. C. BURNETT & CO., 303 I. W. HELLMAN BLDG.

WANTED — MAN TO WORK AND DELIVER wholesale fruit, $12 week; work from 2:30 a.m. Must have references. Call in the morning before 8 a.m. 306 SAN JULIAN. City Market.

WANTED—WILL GIVE MAN WHO IS EMPLOYED a room for some work, about a small apartment house. Must be neat and speak good English. Call at once. 209 S. OLIVE. Room 4.

WANTED—HYDRAULIC ELEVATOR BOYS, $45; good places all the time. Call HARKNESS & HUNTER, 224 S. Spring st. Room 407.

WANTED—YOUNG MAN TO WORK EVENINGS IN automobile accessory house. Must be quick and active. Address A, box 172, TIMES OFFICE.

WANTED — GOOD BARBER, RIGHT AWAY, steady job. 4307 SOUTH PARK AVE. South 858.

WANTED—GOOD BUSHELMAN AND PRESSER, steady work to right party. KARCHERS DYE WORKS, 2407 N. Broadway.

WANTED — FIRST-CLASS UPHOLSTER, UNDERstanding wall work thoroughly, early. Flower and Pico. MR. CARSEY.

WANTED — 2 ABLE-BODIED YOUNG MAN FOR RANCH, MUST KNOW HOW TO HANDLE team, $25 and board. 732 UNION OIL BLDG.

WANTED — CALLER OUT FOR VIEW PHOTOgrapher. Apply 8 a.m., ready for work. BARRY, MITCHELL & PAXTON, 451 S. Hill. Room 208.

WANTED—2 MIDDLE-AGED MEN. CALL 1252 E. NINTH ST.

## WANTED—
### Help, Male.

WANTED—SALESMAN

To sell the shares of a home building company that is one of the leaders in the business; stock sells fast—owners of one million dollars' worth of lands and houses; thousands of shareholders. The men behind the company are well known, successful business men; a conservatively managed, profit-earning, dividend-paying company. Don't waste your time with the new ones—we have accomplished what others promise.
212 UNION OIL BLDG.

WANTED — YOUNG MEN TO SPECIALIZE IN shorthand and typewriting. We have just taken a young man from an $80 position and placed him in one paying over $4000 a year. This was made possible by his work at Night School. Our classes are conducted by experts and we can prepare you for the best paid positions in the country. Call and talk it over with us. SUCCESS SHORTHAND SCHOOL, suit 328 H. W. Hellman Bldg. See Instruction Adv.

WANTED—SHORTORDER COOK, $14; WAITER, some short orders, $12; extra cooks and waiters for the 4th; pantryman, $14; waiters, city and beach; ranch hand, orange grove, $40 and found; 2 dishwashers, $35 found; harporter and cook lunch, $14; counterman, dairylunch, bussboys, $10; extra work, $1.50 and meals, vegetablemen, dishwashers, porters, $8 to $11. Other positions. SMITH'S AGENCY, 505½ S. Main.

WANTED

JANITOR.

One who is experienced in cleaning windows preferred. Apply before 10 a.m., to supt. BARKER BROS., 724-738 S. Broadway.

WANTED—MEN, STRONG AND HEALTHY, UNDER 35, to prepare for letter carriers in Los Angeles; many permanent appointments to be made soon; salaries raised July 1, making the department extra good. See MR. HOFF, 629 Security Bldg. See Instruction Adv. Special evening hours, 7 to 8 tonight.

WANTED — BRIGHT BOYS; SEVERAL STRONG, past 18, to prepare for postoffice clerks and letter carriers in Los Angeles; many permanent positions to be made soon; salaries to be raised July 1, making this department extra good; bring parent with you. See MR. HOFF, 629 Security Bldg. See Instruction Adv. Special evening hours 7 to 8 tonight.

WANTED—A STEADY, EXPERIENCED, SUCCESSful real estate salesman, with references, can connect with the best subdivision on the market. Biggest commissions, biggest advertising, biggest success. Old established, highest grade office. Address T, box 397, TIMES BRANCH OFFICE.

WANTED — ADVERTISING SOLICITOR, FAMILIAR with real estate advertising and capable of meeting high-class business men. Medium is an established weekly publication with large clientele. Commission basis only. A good income for an experienced salesman. Apply DESK 1, 807 S. Spring.

WANTED—PRACTICAL GARDENER AND HANDY man on new subdivision, must buy lot (on very easy terms,) and live on tract. Only a hustler with good references wanted. Address T, box 391, TIMES BRANCH OFFICE.

WANTED—A GENTLEMAN ACQUAINTED WITH middle class residents, can honorably make his acquaintanceship pay dividends. Address at once, Z, box 22, TIMES OFFICE.

WANTED—PACE SETTER, CAPABLE OF CLOSING home proposition; assured future to live man. R. S. PACKARD, call after 4 p.m. New Times Bldg., 3rd floor.

WANTED—EXPERIENCED LOAN MAN FOR REAL estate business. Will pay big salary to man with established business. Address W, box 153, TIMES OFFICE.

## WANTED—
### Help, Male and Female. (Investment Required.)

WANTED—

Hotel Cinch. Best opportunity on the Pacific Coast. Make money at beach resort all the year round. Unusual inducements. Must be able to furnish at least one thousand dollars as needed. Handle your own money. Give references. Address T, box 312, TIMES BRANCH OFFICE.

WANTED—

A sober, honest, reliable, everyday man, to help manage a well-established and good-paying business; no experience necessary. Will pay $140 per month; $300 cash required, amply secured.
Call Room 441, CITIZENS BANK BLDG., Third and Main sts.

WANTED—A MAN WHO CAN LEND DIGNITY AND fine business judgment to take an official and salaried position in California corporation. A man who will invest a few thousand dollars in the treasury stock of corporation is preferred, but the right man is really desired more than money. MR. YOUNG, 333 Security Bldg.

WANTED—MAN OR LADY TO FURNISH $500 TO $1000 cash to join in a nursery business that will positively double the money within three months' time. Something new. I want to meet you and will satisfy you first meeting. Address V2, box 206, TIMES OFFICE.

WANTED—MANUFACTURER WITH BEST REFERences wants sober man to help in factory; $300 investment required; pays $25 weekly and royalty. Experience not necessary. Call 301 GROSSE BLDG., Sixth and Spring.

WANTED—SPECIAL SUMMER RATE: ONE YEAR course in day school, $60. Night school, $30. SUCCESS SHORTHAND INSTITUTE, Suite 328 H. W. Hellman Bldg.

WANTED—YOUNG MAN TO INVEST $200 TO $500 in biggest auto proposition on Coast, and take near-by agency, for $395 priced auto. See WEBB, 818 S. Main.

WANTED—GENTLEMAN DESIRING GOOD INCOME, buy established business; $200 if sold today. 322 EXCHANGE BLDG., Third and Hill.

WANTED—YOUNG MAN WITH SOME MONEY AS partner in nursery business; no experience necessary. P. O. BOX 785, Pasadena, Cal.

WANTED—IF YOU WANT TO MAKE MONEY WE want you. Address Y, box 249, TIMES OFFICE.

## WANTED—
### Help, Female.

WANTED — SALESWOMEN FOR OUR HANDKERchief department; only those thoroughly experienced in this special line need apply to Superintendent's office between 9 and 10:30. VILLE DE PARIS.

WANTED—STENOGRAPHER FOR SMALL OFfice. Applicant must be of good personal appearance. Work light; salary $10 week. Apply SERVICE DEPARTMENT, 608 Fay Bldg., Third and Hill sts.

WANTED—CONFECTIONERY GIRLS, $10; WAITresses, $9; chambermaids, $35; house girls, $35, $40; second maids, checker, cafeteria; apartment-house maids, $30, room. BROADWAY EMPLOYMENT OFFICE, 707½ S. Broadway. Room 77.

WANTED — NEAT, RELIABLE WOMAN TO DO cleaning in apartment-house for rent of nice two-room, furnished apartment, and some wages. One who is not afraid of work. No children. Call 712 CALIFORNIA ST.

WANTED—BY FAMILY OF TWO, A WOMAN FOR housework. Must be a good cook. Japanese boy kept to do sweeping and cleaning. PHONE 78128.

WANTED—EXPERIENCED YOUNG LADY BOOKkeeper and stenographer for good concern, city, salary $50, advanced to $60 soon. Apply EDUCATIONAL EXPERT CO., 301 Fay Bldg.

WANTED—GOOD BUSHELMAN AND PRESSER, steady work to right party. KARCHERS DYE WORKS, 2407 N. Broadway.

WANTED—WHITE GIRL FOR GENERAL HOUSEwork and plain cooking. 421 ST. ANDREWS PLACE. 56422.

WANTED — CHAMBERMAIDS, WAITRESSES, young girl to take care of child and help with housework. Other good housework places. HARKNESS & HUNTER, 224 S. Spring. Room 407.

WANTED — CHRISTIAN SCIENCE FAMILY DEsires girl for general housework. Must be neat and have knowledge of plain cooking. Phone BOYLE 1195.

WANTED — GOOD NURSE GIRL FOR TWO 5-year-old girls, will expect her also to assist in light house work. Call 1445 S. GRAND, or Phone Vermont 3150.

WANTED — GOOD PLAIN COOK FOR GENERAL housework, family 3 adults; good wages; no laundry. TEL. 72664.

WANTED—BINDERY GIRL, STEADY JOB TO ONE who understands the business. Call 652 S. OLIVE.

WANTED—WOMAN TO TAKE CARE OF SEMI-invalid and assist with light housework. Phone HOLLYWOOD 884.

WANTED—A GOOD WOMAN, ONE WHO UNDERstands the delicatessen business, carving and cooking. 1556 WEST PICO.

WANTED — RELIABLE GIRL TO ASSIST IN small family. Must be neat and honest. Phone West 654, or call at 2925 W. 23RD ST.

WANTED — EXPERIENCED GIRL FOR SECOND work and help with children. References required. Apply 2235 WESTERN AVE.

WANTED — 15 EXPERIENCED MANGLE GIRLS. Also girls to learn. Apply ready for work. LOS ANGELES LAUNDRY, 637 San Fernando st.

WANTED—LADIES FOR OUTSIDE SUBSCRIPTION work. SUNSET MAGAZINE, ground floor, Pacific Electric Bldg.

WANTED—COMPETENT WHITE MAID FOR GENeral housework, fond of children; no laundry work. PHONE 56112.

WANTED—A GIRL FOR SWEEPING AND DUSTing out 25 houses. Call for information, 764 SANTEE ST., 5 p.m. to 7:30 p.m.

WANTED—GIRLS TO ASSIST IN DOCTOR'S OFfice (Naturopathic;) no objection to beginners. Call 945 W. SEVENTH ST.

WANTED—A REFINED LADY ACQUAINTED IN city to talk over a matter that may be of value to her. Address Z, box 49, TIMES OFFICE.

WANTED — COMPETENT WHITE WOMAN FOR general housework, 3 in family; nice room; good pay; swell neighborhood. Call HOLLYWOOD 1484.

WANTED — FOUR GIRLS TO MAKE PENNANTS. Stitchers and cutters. STANDARD PENNANT AND NOVELTY CO., 202 E. Fourth st.

WANTED — EXPERIENCED CANDY PACKER AT once. Apply at 1110 W. 24TH ST.

WANTED — GIRLS TO WORK IN DRY GOODS store. Apply 265 W. PICO.

WANTED — YOUNG LADIES FOR WAITRESSES. Apply after 9 o'clock a.m., 645 S. MAIN ST.

WANTED—GIRL TO ASSIST WITH HOUSEWORK, family of 4, $15. WILSHIRE 1462.

WANTED—WAITRESSES AT NATICK HOUSE, CORner First and Main. Steady work.

WANTED—A GOOD COOK FOR A YOUNG WOMEN'S boarding-house. Apply 128 E. FIRST ST.

WANTED—AN EXPERIENCED BODY IRONER. DIAMOND LAUNDRY. 241 E. 5th st.

WANTED—A WOMAN TO GET BREAKFAST AND DINNERS. 551 S. FREMONT AVE.

WANTED—GOOD COOK FOR MOUNTAIN CAMP. 325 BRYSON BLDG., Second and Spring.

ROSE WALL, HOME FOR INVALIDS, 1283 N. STEVENSON, Pasadena.

WANTED—LIVE PRINTING SOLICITOR. 107 E. 2ND ST.

## WANTED—
### Help, Female.

NOTE.—Applicants for positions are advised not to send original recommendations in answer to ads. Send duplicates only.

WANTED—

YOUNG WOMEN AND GIRLS
desiring
PERMANENT POSITIONS
as
TELEPHONE OPERATORS.
SALARY PAID WHILE LEARNING,
and
RAPIDLY INCREASED
as work becomes efficient.
REST ROOM AND LIBRARY
at disposal of employees.
CAFETERIA LUNCHES FURNISHED AT COST.
The Work is
QUIET and SECLUDED.
EXCEPTIONAL OPPORTUNITIES
FOR
ADVANCEMENT.
Employment Office Open
Weekdays, 8:30 a.m. to 5:30 p.m.
Saturdays, 8:30 a.m. to 12:30 p.m.
PACIFIC TEL. & TEL. CO.
Room 1, sixth floor, Eshman Bldg.
321 W. Seventh st.

WANTED—TUCKER'S HOTEL, RESTAURANT EMPLOYMENT AGENCY, 211½ W. SECOND ST. Cook, country hotel, $40, found; cook, beach, $50, found; ranch cook, 11 men, $35, found; pastry cook, dairy lunch, $15; cook's helper, $25, found; meat carvers, $10; two salad makers, cafeterias, $10; 15 serving girls, $6.50, $7.00; 7 chambermaids, $7, $8, $25, found, $30; 4 waitresses, Imperial Valley, fare paid, $40, $10 week; 20 waitresses, city, country, beaches, $8, $25 to $40; 3 waitresses beach, cafe, $5, found; kitchen women, $6.00. All kinds help. Call TUCKER'S.

WANTED—FAMILY COOK, CITY, $40; COOKING and some laundry, $35; cooking and dining-room work, small institution, $45; parlor maid and waitress, $40; second girl, $35; two practical nurses, institution, $30; care of children, short time, $7.50 week; lunch counter waitress, $35; young girl, short hours, cafeteria, $3.50 week; chambermaid, $7 week; man and wife, chef and helper, resort. Many house girls, city, beach and country, $25 to $40. HAWLEY EMPLOYMENT CO., 254 S. Broadway.

WANTED—COOK, BOARDING-HOUSE, NEVADA, $65 etc.; cook and helper, institution, $75 etc.; cook and helper, small eating-house, country, $80 etc.; cook, family, country, $40 etc.; chambermaids, for cottage work, resort, $45 and room; chambermaids, city, $35 a month; chambermaids, city, $25 and found; serving girls, cafeteria, $6.50 per week; body ironer, institution, laundry, $35 etc.; mangle girl, institution laundry, $25 etc.; presser on ladies' clothes, beach dry cleaning place; $12 to $15 a week; housegirls, city, beach and country, $25 etc. HUMMEL BROS. & CO., 116 E. Second st.

WANTED — EXPERIENCED WOMAN FOR OUR mail order department; must have had experience in dry goods store mail order dept. One that understands stenography preferred. Apply Superintendent's office, between 9 and 10:30. VILLE DE PARIS.

WANTED — COOK AND SECOND GIRL, SAME place, city, $40 and $30; family cook, one month, $40; cook, some laundry, $35; infant's nurse, $40; waitress and parlor maid, $35; 3 second girls, $35; child's nurse (temporary,) $7.50 per week; housegirls, city, country, and beach, $20 to $45; experienced presser, beach, $15. HENDERSON EMPLOYMENT AGENCY, 313 W. Third st.

WANTED—2 CARVERS, CORONADO TENT CITY, $35 to $40, found; waitresses, $8; chambermaids, $35; also $7; meals; serving girls, $7; also inexperienced, $6; housegirls, $30; also easy place, $20; second girl, $25; kitchen women, $6; 2 nurses, $30, found; dining-room girls, confectionery store and light lunches; other positions. SMITH'S AGENCY, 505½ S. Main.

WANTED — 15 EXTRA WAITRESSES, $3 PER day; cafeteria checker; meat carver; salad maker; 1 pastry cook, beach, $14 week; 3 lunch waitresses; 5 hotel waitresses, country; 3 hotel waitresses, city; 3 chambermaids; 3 A La Carte waitresses, $35; 2 waitresses, oil fields. TOURIST EMPLOYMENT OFFICE, 145 S. Spring st. Room 210.

WANTED—WOMEN FOR CANNING FRUIT, GOOD WAGES; STEADY WORK, LONG SEASON. APPLY CALIFORNIA FRUIT CANNERS' ASSO., MACY AND ANDERSON STS. TAKE BROOKLYN AVENUE CAR AT TEMPLE BLK.

WANTED—FOUR GIRLS, NOT OVER 22 YEARS of age, to learn to count soiled clothing, $6 per week to begin, rapid advancement till you receive $9 per week. DIAMOND LAUNDRY, 241 E. 5th st.

WANTED—FOUR LADIES, BEAUTY CULTURE pay big. Learn right. FLORENTINE HAIRDRESSING COLLEGE, world's largest, 227 Mercantile Place, near Broadway. See "Instruction Course."

WANTED—FIRST-CLASS DRAPER TO TAKE COMplete charge of dressmaking department in ladies' tailoring establishment; salary no object to competent woman. Apply 720 S. BROADWAY, 4th floor.

WANTED—NEAT-APPEARING YOUNG OR MIDdle-aged lady to travel for business house, $15 per week and expenses advanced at first-class hotel. Call and let us explain. 730 S. FIGUEROA.

WANTED—WOMEN AND GIRLS TO WORK IN THE cannery at Exeter this summer. Pleasant working conditions. Free camp. Cottages for rent. HUNT BROTHERS COMPANY, Exeter, Tulare Co., Cal.

WANTED—LADIES WHO CAN SELL STOCK IN one of the best building and investment companies. Fine opportunity for those who can make sales. Address S, box 562, TIMES BRANCH OFFICE.

WANTED—YOUNG GIRL, 20 TO 25 YEARS OLD, to post on typewriter; one having some knowledge of shorthand preferred. Apply, stating age, experience and salary expected, to S, box 356, TIMES BRANCH OFFICE.

WANTED — EXPERIENCED AND INEXPERIENCED pressers on ladies' garments; steady positions. Apply before 10 a.m. at 702 W. Sixth st. O. W. THOMAS CO., dry cleaners and dyers, 2608 S. Main.

WANTED—FIRST-CLASS EXPERIENCED GIRL FOR housework and cooking; must be good cook and thoroughly experienced; references required; wages $30 to $35; no washing; 2 adults and child. Apply 982 S. VERMONT. Phone Main 1380.

WANTED—A MIDDLE-AGED LADY, WITH REFERences, to keep house for widower with 2 children; good home and fair wages to right party. Call between 11 and 2 p.m. Tuesday. 420 E. 43D ST.

WANTED — MARRIED LADY TO DO GENERAL work in apartment-house; will give an apartment and some salary. Call before 12 a.m. only, 1414 W. 10TH.

WANTED—A RELIABLE GIRL FOR GENERAL housework, for family of 2 adults. Must be able to do plain cooking. Apply Monday morning at 666 ARDMORE AVE.

WANTED—ENERGETIC LADY TO HANDLE BEST business in city, big compensation. Address Y, box 257, TIMES OFFICE.

WANTED—TEACHERS, CALIFORNIA, ARIZONA and Nevada. PACIFIC TEACHERS' AGENCY, 531 Mason Bldg.

WANTED—LADIES TO LEARN THE FRENCH tailoring system of corset making. 736½ SOUTH HILL.

WANTED—GIRL FOR GENERAL HOUSEWORK; good wages. Apply 742 CONSOLIDATED REALTY BLDG. Phone F7002.

WANTED — WAITRESSES, STEADY WORK, ALSO extra girls for dinner work, from 4:30 to 8. Apply once, HOTEL ROSSLYN, 443 S. Main st.

WANTED — EXPERIENCED FINISHERS AND basters on vests; wages $12 or more. KRAMER, 223 W. 2nd st., room 238.

WANTED—MIDDLE-AGED LADY TO CARE FOR child 3½ years old, and assist light housework. 1540 ORANGE ST.

WANTED—GIRL FOR FEW WEEKS TO ASSIST in care of children. PHONE WILSHIRE 1971 or 56205.

WANTED — COMPETENT GIRL FOR GENERAL housework. 673 WESTLAKE AVE. Call mornings.

WANTED—GIRL TO TAKE CARE OF 2-YEAR-OLD baby, $3 per week. Call after 5:30. 1847 E. FIRST ST.

WANTED—EXPERIENCED GIRL FOR GENERAL housework; must be good cook; 4 adults. 1014 W. PICO.

WANTED — GIRL FOR GENERAL HOUSEWORK, light cooking, family of 2, no washing, $30. PHONE 509208.

WANTED—YOUNG GIRL TO ASSIST WITH CHILdren; references. 2131 W. 29TH ST. Phone 73188.

## WANTED—
### Help, Male and Female.

WANTED—SALESMAN, A HIGHLY PROFITABLE AMUSEMENT ENTERPRISE HAVING EXCLUSIVE CONCESSIONS AND VALUABLE REAL ESTATE HOLDINGS AT CALIFORNIA'S MOST POPULAR BEACH DESIRES THE SERVICES OF A FEW CAPABLE SALESMEN TO SELL A LIMITED AMOUNT OF ITS PREFERRED 8 PER CENT. STOCK; ALSO TO SELL LOTS, ADJOINING THE ENTERPRISE. THIS PROPOSITION IS WORTH $300 TO $500 PER MONTH TO THE RIGHT PARTIES. GOLDEN AVE. PIER CO., LONG BEACH, CAL.

A3081. BROADWAY 1752.
SECURITY EMPLOYMENT OFFICE, 452½ S. Broadway, room 31.

## WANTED—
### Help, Male and Female. (To Learn Trades.)

WANTED—NATIONAL SCHOOL OF ENGINEERING, 2110 W. 7th. Established 1905. The best practical mechanical school in Southern California. We teach driving, repairing and overhauling of all makes of automobiles. All work done under supervision of expert instructors. Courses in electricity and surveying, both theoretical and practical. Positions furnished to graduates. Places to work for room and board after school hours. Get free catalogue.

WANTED—AMBITIOUS WORKMEN TO INVESTIgate our system of teaching trades; the profits from work while learning pay for trade of electricity, automobiles, plumbing. Only few months required. Actual contract work. Not school toys. Get free catalogue. UNITED TRADE SCHOOL CONTRACTING CO., 658 Pacific Electric Bldg.

WANTED—AMBITIOUS WORKMEN TO INVESTIgate our system of teaching trades; the profits from work while learning pay for trade of electricity, automobiles, pluming. Only few months required. Actual contract work. Not school toys. Get free catalogue. UNITED TRADE SCHOOL CONTRACTING CO., 658 Pacific Electric Bldg.

WANTED—LEARN BEAUTY CULTURE, HAIR manufacturing. Student wanted. LEADER COLLEGE OF HAIR DRESSING, 225 Mercantile Place, MRS. HARRIS.

WANTED—LEARN THE BARBER TRADE NOW, position guaranteed. Call or write. SANATAS BARBER SHOP, 120 E. Fifth st.

## WANTED—
### Help, Male and Female. (Instruction Courses.)

WANTED—AT ONCE, THREE YOUNG LADIES and one man to prepare to teach in business colleges, beginning September. California and Arizona. See what $10 will do. Call Main 6331, or address B, box 271, TIMES OFFICE.

WANTED—RAGTIME PIANO PLAYING TAUGHT IN 20 lessons. Write for free book. CHRISTENSEN SCHOOL OF POPULAR MUSIC, 23 Walter Bldg. Main 2170. F5793. Pasadena Branch, 39 W. Colorado.

WANTED—NAMES OF MEN, 18 TO 45, WISHING to become Los Angeles mail carriers, commence $67 month. Address J. L. K., box 279, TIMES OFFICE.

WANTED—GOVERNMENT JOBS OPEN TO MEN and women. Thousands of appointments. Write for list of positions. FRANKLIN INSTITUTE, Dept. 13-E, Rochester, N. Y.

WANTED — LADIES TO LEARN HOW TO MAKE corsets; instructions given by the best corsetiere on the Pacific Coast. Call at 1240½ GEORGIA ST.

WANTED—BEAUTY CULTURE, PAYS BIG, LEARN right. "FLORENTINE," 227 Mercantile Place, near Broadway. "Florentine."

## WANTED—SALESMEN—
### Agents, Solicitors.

WANTED—A LIVE REAL ESTATE SALESMAN wanted to sell most exclusive and commanding site in Southern California for gentleman's country home, near Los Angeles. Special inducements. Can furnish leads and automobile. Address S, box 599, TIMES BRANCH OFFICE.

WANTED—SALES MANAGER AND TEN OF THE best stock salesmen in this State. The best contract to be found anywhere. Men of recognized ability, who can reach high-class investors, call on MR. YOUNG, 333 Security Bldg.

WANTED—HERE IS THE ONE LIVE AGENTS' seller of the year. Needed in every home, office and factory; sells on sight. A sure repeater, 100 per cent. profit. Send for free particulars. REINKE SUPPLY CO., Dept. I, Geneva, Wash.

WANTED—AGENTS FOR STAPLE ARTICLE, SELLS like wildfire; big commission. Send 10c for sample and terms. H. WALT CO., 619 S. Columbia st., South Bend, Ind.

WANTED—AGENTS TO SELL ENTIRELY NEW line of art show cards, price tickets and other novelties. 350 varieties; good profits. AGENTS' SUPPLY CO., Fullerton, Cal.

WANTED—AGENTS; MUST BE OF NEAT APPEARance; a first-class proposition for live man to make big money. Call all day at 1206 S. MAIN.

WANTED—GOOD LIVE STOCK SALESMEN. Liberal commission. Fine proposition. SALES MANAGER, 645 South Spring.

WANTED—MAN OR WOMAN TO SOLICIT MAGAzine subscriptions; salary to start one dollar per day. HOMER HOWRY, 424 S. Broadway.

WANTED—LADIES TO TAKE ORDERS FOR MADE-to-measure corsets. Large profits. ST. LOUIS CORSET CO., St. Louis, Mo.

## WANTED—
### Situations, Male.

WANTED—EASTERN MAN, 30, SOBER, RELIable, married, wishes a position at anything where there is a chance for advancement; have had wholesale and retail business; experienced 8 years; can run automobile. Address B, box 292, TIMES OFFICE.

WANTED—MAN, 30, SOBER, RELIABLE, WISHES a position with large firm where there is an opportunity of advancement; have had 30 men under me in New York; building line or manufactory preferred; what can you offer, where advancement is more desired than big wages. Address B, box 293, TIMES OFFICE.

WANTED—YOUNG MAN WITH 4 YEARS' SALES and accounting experience, with large automobile factory, desires position with local tire, automobile or accessory concern; clean record and unquestionable references. Address A, box 53, TIMES OFFICE.

WANTED—POSITION BY A GENTLEMAN WITH many years' experience in first-class hotels and clubs, as clerk, cashier, manager; local references. Address 904 W. 79TH ST. Phone Main 3102, A1051.

WANTED — SITUATION BY A WORKING LANDscape gardener to lay out new grounds, can survey and draw plans showing design and grouping of the trees and shrubs; and can carry out the work in full detail; California experience and references. Address S, box 384, TIMES BRANCH OFFICE.

WANTED—CAN YOU USE AN A1 BOOK-KEEPER? Can do your work, rapid on typewriter; best of references; salary moderate. Address S, box 567, TIMES BRANCH OFFICE.

WANTED—YOUNG JAPANESE BOY WANTS POSItion in family. Will do all kinds of housework. Experienced. M. E. CHURCH, 1120 Georgia st.

WANTED—YOUNG MAN WITH BUSINESS EXperience, employed, desires work from 8-12 in mornings; good references. Address T, box 533, TIMES BRANCH OFFICE.

WANTED—INTERVIEW REQUESTED BY EXPErienced mechanical draftsman regarding an opening. JOHN BENDEL, 68 Riverside ave., Long Beach, Cal.

WANTED—BY TWO HIGH SCHOOL BOYS, POSItion of clerk or what have you to offer? Department store experience, city. Best of references. Phones: WILSHIRE 3857, A4680.

WANTED—EXPERIENCED JAPANESE BOY WANTS position for gardener in nice family. Address S. HASUKAUEA, 105½ N. Los Angeles st., Los Angeles City.

WANTED — RELIABLE COLORED CHAUFFEUR wishes position, don't use intoxicating drinks or tobacco, make all road repairs, city references, well acquainted with city. BROADWAY 4760.

WANTED—POSITION BY PRACTICAL MINER, 25 years' experience in United States and Mexico, 12 years in charge of mining operations, has good record. Address E, box 243, TIMES OFFICE.

WANTED—POSITION AS CHAUFFEUR, REASONable wages expected at start. Six years' experience. Good references. Also repair man. Home Phone 52144. L. F. KING.

WANTED—FORMER COURT STENOGRAPHER AND lawyer desires position as stenographer in law office; references. Address OA, box 461, TIMES BRANCH OFFICE.

WANTED — SITUATION AS COOK AND ALL-around man, good waiter, in private family or hotel, by competent colored man; references. PHONE MAIN 4174.

WANTED—A GOOD FIRST-CLASS WORKING CHEF with best references, wants position in hotel, club or restaurant, city or country. Address A, box 80, TIMES OFFICE.

WANTED—YOUNG JAPANESE SCHOOL BOY DEsires position where I can attend to the summer school; can speak English. Address B, box 269, TIMES OFFICE.

WANTED—JAPANESE STUDENT DESIRES A POsition of a school boy; wages $3 week up. F2481.

WANTED—BY STEADY, OBLIGING MAN, LONG experience, few lawns, neighborhood W. Adams st. Phone THOMPSON, A3948.

WANTED—MAN, MARRIED, WILLING, EARNEST, wants position. Address A, box 159, TIMES OFFICE.

WANTED — EXPERIENCED CHAUFFEUR, BEST references, desires position with private family. Address B, box 300, TIMES OFFICE.

WANTED—BY HEALTHY, WILLING MAN, POSItion as janitor, watchman or handy man. Address T, box 558, TIMES BRANCH OFFICE.

WANTED — POSITION BY YOUNG MAN. I AM capable and a hustler, and speak Spanish fluently. Address Y, box 273, TIMES OFFICE.

WANTED—JAPANESE STUDENT WANTS ROOM AND board in exchange for services after or before school. F2481. 822 S. FLOWER ST.

WANTED—POSITIONS BY EXPERIENCED KOREAN waiters and buss boys. PHONE F1798.

## EMPLOYMENT
### Agencies.

WANTED—WE SUPPLY EXPERIENCED BOOK-KEEPERS, STENOGRAPHERS and office assistants. Our SERVICE DEPARTMENT eliminates undesirables; verification of references and time. A practical accountant in charge. No fee to employers. Private offices for interviews if desired. THE PACIFIC AUDIT & SYSTEM CO., Main 8590. 608-609 Fay Bldg. F1234.

WANTED—

THE PACIFIC.
JAPANESE A.A.A. EMPLOYMENT BUREAU,
House Cleaning and Gardening Dept.
445 SOUTH OLIVE ST.
Phones—F1078, Main 1714.

WANTED — JAPANESE CENTRAL EMPLOYMENT AGENCY. All kinds of Japanese help promptly furnished; house and window cleaning department. Phones—Main 2924, 62925. 124½ E. THIRD ST.

## WANTED—
### Situations, Female.

WANTED—BY HEALTHY PRACTICAL NURSE, care of invalid or confinements. 4301½ S. PARK AVE. Phone South 928.

WANTED—POSITION BY LADY PIANIST IN MOtion picture show or cafe, 3 years' experience. Phone SOUTH 928.

WANTED—COLORED WOMAN WANTS POSITION as chambermaid or day's work. Phone MAIN 6009.

WANTED—FINE LAUNDRY TO DO AT HOME BY experienced and reliable woman. Please PHONE 20808.

WANTED — HOUSEWORK BY REFINED WOMAN, city or beach. Address B, box 295, TIMES OFFICE.

WANTED — FIRST-CLASS COLORED LAUNDRESS wants laundry to bring home. MISS DORSEY, Main 8770.

WANTED — SITUATION, COMPETENT COOK, housekeeper, city, country, adults. 201 S. FLOWER ST. Main 1715, 10 to 5.

WANTED — GERMAN WIDOW WANTS POSITION, good plain cook and neat reliable housekeeper. 1506 SANTEE ST.

WANTED — FIRST-CLASS COLORED LAUNDRESS wishes laundry to take home, hand work. Phone BROADWAY 3255.

WANTED—SITUATION BY FIRST-CLASS GERMAN cook, excellent references; wages $40. Address ANNA, 1026 S. Figueroa st.

WANTED—HOUSEWORK, CITY OR BEACH, BY middle-aged German woman, reasonable wages. Call 834 S. MAIN ST., room 44.

WANTED—YOUNG WOMAN WANTS ROOM AND board in exchange for few hours' work each day. Address S, box 899, TIMES BRANCH OFFICE.

WANTED—WORK BY ENERGETIC GIRL IN OFfice or mercantile establishment. PHONE F1597.

WANTED—EXPERIENCED DRESSMAKING BY THE day, party dresses and suits. F4929.

WANTED—POSITION AS DEMONSTRATOR BY COMpetent lady, references given. Tel. EAST 1548.

WANTED—WOMAN, 815 GLADYS AVE., WOULD like work by day. Phone BROADWAY 670.

WANTED—BY MIDDLE-AGED WOMAN, POSITION as housekeeper. 632 RUTH AVE.

WANTED—A COLORED GIRL WANTS WORK, chambermaid or office. Call SOUTH 1641.

WANTED—POSITION BY PRACTICAL NURSE AND housekeeper, city reference. PHONE 72943.

WANTED—WASHING OR CLEANING BY STRONG, reliable white woman. 44485. BROADWAY 2205.

WANTED—POSITION, EXPERIENCED COOK OR laundry, with reference. Call SOUTH 3962.

## WANTED—
### Situations, Female.

WANTED—EDUCATED SOUTHERN GIRL, PROTestant, healthy, pleasant, quiet, domestic tastes, desires home work, can sew, take care house; very little cooking, fond of children, coach backward pupils, etc., or companionable to elderly or invalid lady, large social privileges; fair salary, city references. Address B, box 290, TIMES OFFICE.

WANTED—CAPABLE HOUSEKEEPER OR NURSE (not general servant) to elderly couple or invalid, by refined Christian woman; permanent position; country or beach; no washing or heavy work. Highest references. 5303 BUCHANAN ST., Los Angeles. Phone Garvanza 81.

WANTED—REFINED YOUNG LADY OF 18 WANTS position as cashier or saleslady or light office work; can give best of reference and willing to learn. BROADWAY 3418 before 10 a.m. and after 6 p.m.

WANTED—SITUATION BY A YOUNG GIRL, 17 years of age, speaks Polish only; willing worker. Address HELEN CHARNIAK, 1235 E. 22nd. Phone South 898 excepting Sunday.

WANTED — CULTURED, HEALTHFUL ENTHUSIastic young woman, varied clerical experience, adept at correspondence, desires place as secretary to clubwoman, literary person, minister, institution, etc., if in desired home environment; also otherwise useful. Best of reference. Address B, box 298, TIMES OFFICE.

WANTED—AM A COMPETENT STENOGRAPHER and book-keeper, not afraid of hard work, local references, moderate to start. Address S, box 566, TIMES BRANCH OFFICE.

WANTED — COLORED WOMAN WANTS TO DO laundry work by the day or by the piece. PHONE WILSHIRE 3408.

WANTED—JAPANESE WOMAN DESIRES POSITION to do cooking in private family, good cook. S. YAMA, 640 Los Angeles st., city.

WANTED—HOUSE CLEANING, WINDOW WASHing and hardwood floors waxed. SOUTH 7475. HOME 20801.

## WANTED—
### Situations, Male and Female.

WANTED — SITUATION BY EXPERIENCED COLored man and wife as cook and butler or second girl; give good city reference. Address C, box 5, TIMES OFFICE.

WANTED — BY EXPERIENCED MAN AND WIFE, position on ranch or orchard. Phone S. 2409. 135 E. 30TH ST.

WANTED—JAPANESE MAN AND WIFE WANT TO have a room in exchange for service. TOM, A2548.

WANTED—JAPANESE COUPLE WITH GOOD EXPErience desires position. Address B, box 297, TIMES OFFICE.

## WANTED—
### Work by the Day.

WANTED—FIRST CLASS SWEDISH LAUNDRESS wishes few more customers; large sunny yard; strictly hand work. F3574.

WANTED — EXPERIENCED LAUNDRESS WISHES work by the day, or washing, to bring home. 77158.

WANTED—A FEW DAYS' WORK, LAUNDRY OR cleaning. F1597.

## WANTED—
### Carpentering, Paper-hanging, Tinting, etc.

WANTED — FIRST-CLASS PAINTING, TINTING and varnishings at reasonable prices; estimates cheerfully given. Call GOODWIN, 218 W. Ninth st. Phone Main 949.

WANTED — PAINTING, TINTING, PAPER HANGing shop. F1745 before 7 a.m. and after 6 p.m., Boyle 118. T. S. HILL.

ROOMS TINTED, $1.50 AND UP, HOUSE PAINTing. WARDWELL & CO., 1233 Maple ave. Phones: Broadway 6222, Home 21892.

WANTED — PAINTING, TINTING, STENCILING; work by job or day. Call for SMITH, Boyle 2516.

WANTED—YOUR CARPENTER WORK, NEW OR old work. G. T. LITTLE, 235 Douglas Bldg. Phone A3128, M. 14.

WANTED — ANY KIND OF CARPENTER JOBS. Phone 28112, or SOUTH 6834.

WANTED — PAINTING, TINTING, PAPER-HANGing; first-class work, reasonable. Main 8144. 1044 S. GRAND.

## WANTED—
### Partners.

WANTED — PARTNER WITH $1000 TO OPEN A first-class good paying business, which by proper management can be increased tenfold; my proposition is your capital against my knowledge, experience and work; prefer partner who can devote some time to looking after the running of the office, unless you have the money to invest in a first-class proposition do not take up my time with idle interviews. Address A, box 45, TIMES OFFICE.

WANTED—CAN LET IN TWO OR THREE MORE parties of integrity and good standing with $5000 to $10,000 each. Close syndicate formed where absolute security is offered with several hundred per cent. profit. Quick returns. Ground floor—no commissions. Write at once so you won't regret the delay when reading the news articles next week. Address T, box 308, TIMES BRANCH OFFICE.

WANTED—PARTNER WITH FROM $2000 TO $5000 in established manufacturing business in Los Angeles. Trade is already doing splendid, but proprietor needs more capital to expand. Profits enormous and certain. Will stand closest investigation. Address T, box 29, TIMES OFFICE.

WANTED—A PARTNER TO TAKE A HALF INterest in one of the best money-making patents in the United States. Can be used anywhere. Great labor saver. Address S, box 347, TIMES BRANCH OFFICE.

WANTED—MAN WITH $500 CASH. A LEGITImate, safe, quick, big paying business, thorough investigation invited, handle your own money. Address Z, box 281, TIMES OFFICE.

WANTED — WILL CONSIDER PARTNERSHIP IN my live paying business with party having $3000 money, to be used in expanding. Call 305 BUMILLER BLDG.

WANTED—A PARTNER IN A PAYING QUICKsilver mine. For further particulars address J. S. COVERT, 1111 6th, Modesto, Cal.

WANTED—PARTNER TO ASSIST IN MANUFACture fire place heaters, good chance for right man, business established 1810 W. WASHINGTON.

## WANTED—
### To Rent.

WANTED—

FURNISHED AND UNFURNISHED.
BUNGALOWS, HOUSES AND FLATS.

List your property with us for quick returns. We cannot supply the demand.

RENTAL DEPARTMENT,
CALIFORNIA REALTY CORPORATION,
O. K. Farish, President,
353 S. Hill st.
Main 2888. 60288.

WANTED—I HAVE PARTIES WANTING BUNGAlows to rent at once; let me have yours if you want to rent quick; I also have parties for a good storeroom, not too far out.
EDW. C. CRIBB CO.,
309 S. Hill st.
Phones, Main 4040, A2210.
Call for Clark.

WANTED—A 4 OR 5-ROOM FURNISHED BUNGAlow at Santa Monica, near ocean front, for two or three months; rent not to be over $25 or $30. Address, giving description and location, B, box 298, TIMES OFFICE.

WANTED—WALNUT GROVE.
Desire to lease for a year with privilege of purchase at end of year, an A1 bearing grove; give full description of place, price, production, variety of trees, age, etc. D. G. KINNEY, 2204 Meade ave. San Diego, Cal.

WANTED — TO RENT UNFURNISHED 5-ROOM bungalow, or cottage, couple, best references; please give exact location and description. Address S, box 336, TIMES BRANCH OFFICE.

WANTED—PROBABLY ALL SUMMER, WELL FURnished house or flat, close in, best care given. Reasonable rent. Address B, box 272, TIMES OFFICE.

WANTED—LIGHT OFFICE, FURNISHED, OR DESK space, central location. Address T, box 552, TIMES BRANCH OFFICE.

## WANTED—
### Rooms and Board.

WANTED—BOARD AND ROOM BY YOUNG MAN in exchange for services before and after school hours. MAIN 6642 or 66310.

WANTED—BY YOUNG LADY, ROOM AND BOARD in private family. Reasonable terms. Address B, box 277, TIMES OFFICE.

WANTED—BOARD AND ROOM BY YOUNG MAN in exchange for services before and after school hours. MAIN 6642 or 66310.

## WANTED—
### To Purchase Real Estate.

WANTED—5 OR 6-ROOM BUNGALOW.

Hollywood preferred, will give as first payment a clear corner lot in Santa Monica, value $1200, and will assume up to $2500 on monthly payments.
We have a buyer.
ALVEY INVESTMENT CO.,
F4162. 216 Security Bldg. Main 3482.

WANTED—
Modern residence west or southwest, high ground, to $15,000. Will pay for same with two-story modern Swiss chalet on corner lot, Wilshire section, value $9000, balance cash and mortgage.
HILDESHEIM & SCHILLER,
F6420. 625 Van Nuys Bldg. Main 8025.

WANTED—WE HAVE SEVERAL CLIENTS WHO ARE looking for snaps in the Inglewood and Strawberry Park districts, both improved and unimproved; submit full description with price and terms; also if exchange will be considered. GREENE & HUTCHINSON, 420 Story Bldg.

WANTED—TO PURCHASE FOR CASH,
1st—Lots in southwest for building.
2nd—Lots in Glendale for building.
3rd—city land for subdivision.
MATTHEWS & MATTHEWS,
329 Douglas Bldg., corner Third and Spring sts.

WANTED—LIST YOUR PROPERTY FOR SALE, LEASE, RENT, OR MORTGAGE, WITH SORENSEN INVESTMENT CO., F7195, 615 L. A. INVESTMENT BLDG. MAIN 3785.

WANTED—1000 ACRES CHEAP ALFALFA LAND for colonists, within 300 miles of Los Angeles; tracts 40 acres and up. Owners only. Address S, box 285, TIMES OFFICE.

WANTED—SUBURBAN HOMES WITH GROUNDS; income ranches and foothill properties, near Los Angeles. Owners, list with IRVINE W. BIGGAR, 427 Union Oil Bldg.

WANTED—LOTS, NOT TO EXCEED $3000 CASH, suitable for wholesale bakery. Mail particulars. TAYLOR, 132 S. Oxford ave.

WANTED—QUICK FOR SPOT CASH, BEST BUY on Central ave., between Fourth and Sixth sts. Owners only. Address S, box 341, TIMES BRANCH OFFICE.

WANTED—5 OR 6-ROOM BUNGALOW, UP TO $3000; will pay $100 down, $25 month. F1941. Broadway 2274.

## WANTED—
### To Purchase Real Estate.

WANTED—WE WANT GOOD LOW-PRICED FARM-LAND IN SO. CAL., RANGING IN PRICE FROM $10 TO $50 PER ACRE. WE WANT LAND THAT WILL PROVE ATTRACTIVE TO INCOMING SETTLERS. WE WANT LAND THAT TALKS FOR ITSELF AND NOT LAND THAT REQUIRES OUR TALKING FOR IT. WE ARE RAISING OUR MONEY FOR THE PURPOSE OF BUYING GOOD CHEAP, ATTRACTIVE, NEAR-TO-THE-RAILROAD LAND, AND THIS IS THE PURPOSE FOR WHICH IT WILL BE USED. EVERY SHARE OF OUR STOCK HAS BEEN SOLD AT PAR. THERE IS NO PROMOTION STOCK. THERE WILL BE NONE. OUR STOCK IS BEING SOLD ON MONTHLY PAYMENTS.

That is why the land we buy must be cheap and the terms long. If you have land to sell at a reasonable figure, and on attractive terms, write to us today, describing your property fully and stating all details in the order named below.

1. Number of acres.
2. Distance from nearest railroad point.
3. Legal description.
4. Character of soil.
5. What is the best crop to raise.
6. Amount of land that can be irrigated.
7. Any water developed on this land.
8. Probable depth to surface water.
9. Probable depth to sufficient water for irrigating purposes.
10. Give short description of developed properties near your land, stating distance, crop raised, number of acres under cultivation, depth, size and lift of well, and number of inches pumped and size of pump.
11. State lowest price for your land.
12. Give your best terms.
13. Remarks.
14. Name and address.

All propositions MUST be submitted in writing. No others will be considered. Do not phone. Do not waste your time or ours unless you have something of value that will meet the above requirements and that will furthermore stand the strict investigation of our land expert. Address all communications to FARM LANDS PURCHASING CO., 325 VAN NUYS BLDG., Los Angeles, Cal.

WANTED—
We have a client for 50 foot front on Vermont, south of Washington. Submit property in this neighborhood at $4000. No agents.
THE BRIGGS COMPANY,
1015 Investment Building,
Broadway and Eighth.
60155. Main 597.

WANTED—AN ACRE, NOT OVER TEN MILES from town. Cash. Apply 149 MILES ST.

WANTED—MRS. K. WILLIAMS WISHES TO KNOW about all the property you can sell to colored people. 1215 E. 12TH ST. Main 6868.

## WANTED—
### To Purchase Miscellaneous.

WANTED—ARE YOU THINKING OF GOING EAST this summer, or the mountains, and have some Turkish rugs, draperies, linen, silverware and other miscellaneous furniture that you wish to turn into quick cash? I am looking for same. Possibly you have what I want. Will consider suburban points if offer is good. SPOT CASH. No dealers. Address your reply to V. R., box 148, TIMES OFFICE.

WANTED — ANY QUANTITY OR QUALITY OF restaurant fixtures, store fixtures, office furniture, good household furniture, merchandise. Phone Main 3042; F3018. L. C. SKEELS, 913 S. Main st.

WANTED—BEST PRICES PAID FOR LADIES' AND men's cast-off clothing, shoes and hats, and everything that is useful. 516 E. FIFTH ST. Main 3913; 14468.

WANTED—LADIES', MEN'S CLOTHING, FULL dress, Tuxedos, ladies' evening wear; positively highest prices paid. 319 S. SPRING ST., Room 28. Main 8397; F5936.

WANTED—WOULD LIKE TO PURCHASE OLD collection of stamps; also old issues unused. Also used on original letters. Address M. H. NEWMARK, M. A. Newmark & Co.

WANTED — DIAMONDS, EMERALDS, PEARLS, and jewelry, any amount. Pay highest cash prices. HARRY REID, 705 Grant Bldg. Phone 11920.

WANTED—TOP PRICES PAID FOR LADIES' AND gentlemen's used clothing by COHEN'S MISFIT CLOTHING HOUSE. A courteous buyer at your call. 806 S. Spring st. F2899; Main 4024.

WANTED—TO BUY TANK, WINDMILL, GASOLINE engine and pump, good ranch wagon. Write 516 YALE ST.

WANTED—DIAMONDS, WATCHES, JEWELRY AND old gold for the highest cash price. See me first. MAURICE, 424 S. Broadway, Room 720. A5619.

WANTED—DIAMONDS AND JEWELRY; WILL PAY cash. MARKWELL & CO., 302 Grant Bldg., 4th and Broadway.

WANTED—DIAMONDS, OLD GOLD, ANTIQUES, bought for cash. H. B. CROUCH CO., 217 W. Sixth st.

WANTED — MEN'S CAST-OFF CLOTHING, EVENing wear, etc.; only reliable house, paying highest prices. ARNOLD, Main 5745; A5731.

WANTED—DIAMONDS, OLD GOLD, BOUGHT FOR cash. No red tape. Room 321, O. T. JOHNSON BLDG.

WNTED—SECOND-HAND RITE-HITE WARDROBE trunk. Address A, box 48, TIMES OFFICE.

WANTED — HIGHEST PRICES PAID FOR MEN'S used clothing and tools. F4971. 106 E. FIRST ST.

WANTED—CASH PAID FOR FEATHER BEDS. 758 SAN PEDRO ST. Main 1166.

WANTED—TO BUY A DIAMOND RING; MUST BE a bargain. ROOM 415, Laughlin Bldg.

## WANTED—
### Miscellaneous.

WANTED—YOU TO KNOW THAT TWO THOUSAND recipes, contributed by some of the best cooks in California, are contained in The Times New Cook Book. Now on sale. Price 25c, postage 5c extra.

WANTED—A CEMENT MAN TO PUT IN WALLS, floor and steps; cellar already dug. 430 CITIZENS NATIONAL BANK BLDG., Third and Main.

WANTED—YOU TO KNOW THAT NINETY-THREE recipes for jams, marmalades and pickles are in The Times New Cook Book. Now on sale. Price 25c, postage 5c extra.

## WANTED—
### Furniture.

WANTED—WE PAY THE VERY HIGHEST CASH price for all kinds of furniture, household goods, merchandise, etc., any quantity; we also sell on commission, and advance cash on consignments. A trial will convince you and we are always at your service. We have the largest, best equipped and oldest auction house in the State. REED & HAMMOND, Auctioneers, 1049 S. Broadway and Main. Phone Broadway 2500; Home F3545.

WANTED—TO PURCHASE THE FURNITURE OF a private residence for cash, in mahogany, oak or birdseye maple. Let me know at once. In South Pasadena, Oneonta, Sierra Vista and the southwest part of city, or Alhambra. No dealers need apply. Address DAN, S, box 250, TIMES OFFICE.

WANTED — WE PAY MORE CASH FOR FURNIture, household goods, merchandise, etc., than any firm in the city; any quantity; also sell on commission. Cash advanced on consignments. Largest and oldest established auction house in California. RHODES & RHODES, Auctioneers, 1501-3-5 S. Main st. Phones 25679; Main 1259.

WANTED—HIGHEST CASH PRICE PAID FOR FURniture, carpets and household goods, office furniture, desks and safes, restaurant outfits, store fixtures any amount. EASTERN AUCTION COM. CO., 809-811-813 E. First st. Main 3375; A2297.

WANTED—WE BUY ALL KINDS HOUSEHOLD and office furniture, rugs, carpets and stoves, pay cash. ARNOLD FURNITURE CO., 143 E. Seventh. F5624. Main 2582.

WANTED—FURNITURE, RUGS, CARPETS, HOUSEhold goods, any amount, for cash. Call us before you sell. J. J. SUGARMAN, Auction House, 112-116 Court st. Phones: F4810; Main 3114.

WANTED—TO PURCHASE ENTIRE FURNISHINGS of private residence, 5 to 9 rooms. 59735; BROADWAY 1589.

WANTED—FURNITURE, OFFICE FIXTURES, GOOD or otherwise, cash prices. LEVY, 417 W. 7th. Phone Broadway 1791.

WANTED—OFFICE DESK, RUGS OR LINOLEUM for pen White Indian Runner ducks, laying. 29984. VERMONT 94.

WANTED—PARTY DESIRES TO PURCHASE 5 OR more rooms of furniture. PHONE 22388.

## TO LET—
### Furnished Rooms.

TO LET — LIVING-ROOM, KITCHENETTE AND bathroom, in private residence, one-half block from Westlake Park. 745 S. ALVARADO. 53485. Or 74407.

TO LET—FURNISHED ROOMS, SINGLE OR HOUSEkeeping; up on the hill where it's cool. 109½ S. FLOWER.

TO LET — FURNISHED HOUSEKEEPING FRONT room, walking distance; adults only. 1311 S. LOS ANGELES ST.

TO LET—LARGE PARLOR, WELL VENTILATED, close in, fitted for business, on busy corner, or light housekeeping; also one small room. 871 S. FIGUEROA.

TO LET—SINGLE ROOM, NICELY FURNISHED, IN lovely home; parlor, piano, lawn, close walking distance, $8 per month. 927 ORANGE ST.

TO LET—TWO NICELY FURNISHED ROOMS FOR light housekeeping, close in. Phone 22847. 763 E. 14TH.

TO LET—FURNISHED FRONT AND BACK ROOM with or without housekeeping, $9, $10 and $12. Two rooms in rear $10. 513 COURT ST.

TO LET—BEAUTIFUL ROOMS, PRIVATE FAMILY. Wilshire district, garage. References essential. Phone 568631.

TO LET—$6 MONTH, SUNNY FURNISHED ROOM to lady employed, housekeeping privileges; walking distance. 916 RAMONA AVE., Phone A5814.

TO LET—FURNISHED ROOMS IN PRIVATE FAMily, three car lines. PHONE 20254. 1100 W. 31ST ST.

TO LET—NICEST ROOMS IN THE CITY FOR THE money; within walking distance. A3502. 913½ WEST THIRD ST.

TO LET—NICE, COOL ROOMS FOR TOURISTS, $2.50 a week. Take cars from all depots to Second and Spring. 321½ W. 2ND ST.

TO LET—TWO FURNISHED ROOMS, WITH USE of kitchen; close in; very reasonable. 949 S. FIGUEROA.

TO LET—NEWLY FURNISHED ROOMS, SINGLE OR en suite. 801½ E. NINTH ST. A1128.

TO LET—THE HULBURT, 410 W. 3RD. ROOMS or apartments, by the day or week.

TO LET—MOORE-CLIFF, 121 S. HILL, FINE AIRY rooms and one with private bath, rates right.

TO LET—$3 WEEK, EACH, $7 MONTH, FURnished housekeeping rooms, baths. 543 E. PICO.

## Classified Liners.

### TO LET— Furnished Rooms.

TO LET—
SUMMER RATES.
NEW HOTEL BROADWAY.
TWO HUNDRED AND FIFTY ROOMS.
OPPOSITE COURTHOUSE.
205 N. BROADWAY.
"THE COOLEST HOUSE IN THE CITY."
Very desirable location, one block from new postoffice and car service in all directions; all light and airy rooms; delightfully cool and pleasant during summer; elegant furnishings, handsome lobby, free telephone in rooms, elevators, hot water, private baths, roof garden; in fact, every modern convenience and a very desirable house. Rates 75c to $2 per day; $3 to $6 per week; with private baths, $6 to $12. NOTE—Completely renovated and refinished and is in the best, bright and clean condition for summer trade, and our prices, you will notice, are just as moderate and popular as ever. HOME PHONE 10467. SUNSET BROADWAY 6750.

TO LET—
HOTEL MOUNT VIEW.
"A VERY COOL HOUSE."
Summer Rates.
FIFTH AND HOPE STREETS.
Lies high, getting fine, pure air and lots of sunshine, and is a very comfortable, homelike house; light, clean and cheerful; single rooms and apartments; only three minutes' walk to Broadway; our location is the best and general arrangement of house excellent; fine furnishings and best of service. Have vacant several very nice light and pleasant, airy, small apartments at only $3 to $5 per week, and nice single room at $2.50. You will like them. Phones: F4633; BROADWAY 7179.

TO LET—HOTEL OVIATT.
Pico and Flower.
Rooms $5 a week and up.
New and clean; phone, steam heat, hot and cold water in every room. Phone 10666; Broadway 1268. N. BARSALOUX and J. J. HANRAHAN, Props.

TO LET—LARGE, AIRY, CORNER ROOM WITH breakfast or dinner or both if desired; attractive private home with homelike surroundings, comforts and conveniences. The price and place will please you. An exceptionally good rate to two business people. 1802 TOBERMAN. Phone 25098.

TO LET—
ABBOTSFORD INN.
F4153; Main 6807. Eighth and Hope.
Largest and cheapest rooms, $3 and up, strictly modern; free billiards.

TO LET—CLOSE IN, $2 PER WEEK AND UP. All outside sunny rooms. Only one block from Central Park. No housekeeping rooms. No cooking odors. Garage for your auto, $1 per week. 343 S. OLIVE, near Fourth st.

TO LET—NEATLY FURNISHED ROOMS IN PRIVATE flat, within easy walking distance to center of city; bath and light housekeeping privileges; prices moderate. Apply 823 FRANCISCO ST., corner of Florida.

TO LET — TWO NICELY FURNISHED ROOMS with breakfast and dinner, in nice home, for one or two gentlemen, close to three car lines, 20 minutes' walk to Broadway. 1323 W. 12TH ST. Phone 53744.

TO LET—NICELY FURNISHED FRONT ROOM, sleeping porch, bath and phone, private family, $3 per week. 3473 WEST 2ND AVE., Phone 51806.

TO LET—NICE SUNNY ROOMS, WALKING DIStance, $2 per week apiece if double, $3 if single. Bath and phone. 933 WINFIELD ST., near Georgia.

TO LET—VERY NICE FURNISHED ROOM IN private home, all conveniences, 15 minutes' walk from Third and Broadway, fine location, gentlemen. PHONE 58503.

TO LET—HOTEL ALAN, 236 E. 2ND ST. Just opened. Elevator, lobby, running hot and cold water. Free baths; telephones in rooms. $2.50 and $3 per week.

TO LET—FURNISHED ROOMS FOR LIGHT HOUSEkeeping in one or two-room suite, only $10 and $16 per month; close in. Take W. Sixth st. Loop car and get off at Witmer st., and walk south one block to 1321 SHATTO ST.

### TO LET— Unfurnished Flats.

TO LET—
TWO BEAUTIFUL UPPER CORNER FLATS, S.W. CORNER OF 6TH AND BONNIE BRAE STS. 7 ROOMS EACH AND SLEEPING PORCHES. LOTS OF SUNLIGHT, FLOWERS, ETC. OWNER TAKES CARE OF GARDEN. ROOMS LARGE, ALL MODERN CONVENIENCES. HARDWOOD FLOORS.
C. S. HOLMAN, OWNER,
611-12 SECURITY BLDG.
A3244. MAIN 5456.

TO LET—1357 S. ALVARADO ST.
1344 S. Hoover st.
In Westlake district; Pico Heights and W. 16th st. cars. Modern 5-room lower flats; 2 wall beds; built-in effects; gas ranges, screen porches; separate entrances. Water paid. Tel. 20066.

TO LET—AT 1315 W. FOURTH ST., NEAR Bixel, attractive flat, four rooms with wall and disappearing beds. Oak floors throughout; basement, furnace; walking distance. W. L. TRUITT, Glendale. Both phones, or 307 Hibernian Bldg. 77444.

TO LET—
Good, 6-room flat, large rooms, clean, fine location, Washington, near Figueroa st., rent $30, cheap, considering size of rooms and location. H. D. GRIFFITH, 308 Cal. Bldg., Second and Broadway. F1538 or Main 1583.

TO LET—WESTLAKE DISTRICT, CHARMING LITTLE 4-room bungalow flat, in very attractive building; oak floors, built-in features; disappearing beds; refined surroundings; high ground; close in. 946 PARK VIEW ST. W. Ninth st. car.

TO LET — UNFURNISHED 3-ROOM BUNGALOW flat, with 2 disappearing beds, dressing-room, clothes closet, screen porch, to adults; price $11. Take Griffith ave. car south on Main to 776 E. 40TH ST.

TO LET—ONE UPPER 5-ROOM FLAT, PARTLY furnished, $20; unfurnished, $17; lower 5-room flat, $20. Modern and convenient in every respect. Walking distance. 609½ N. BUNKER HILL AVE. F3651.

TO LET—MODERN UP-TO-DATE SUNNY FLAT, hardwood floors, all conveniences, Westlake district. 669½ S. BONNIE BRAE, between Seventh and Orange. Rent reasonable; see this. MAIN 10128.

TO LET — NEW UP-TO-DATE 4-ROOM FLAT, hardwood floors, built-in wall beds, 15 minutes from center of city, $20 per month. 2806 WALL ST. Take Maple ave. car. Rent free to July 1.

TO LET—NEW, MODERN, LOWER FLAT, FOUR large rooms, bath, hall, screen porch, disappearing bed, large closet; reasonable rent. 718 W. 30TH ST.

TO LET—STRICTLY MODERN 4-ROOM FLAT, 2 built-in beds; gas range, linoleum on kitchen and bath. 1426½ WRIGHT ST., 3 blocks west of Figueroa st., between 14th and Pico. Adults.

TO LET—TWO 5-ROOM FLATS, GOOD CONDITION, on Moneta and W. 39th University car line. G. W. KNIGHT, 1278½ W. 39th st. Vermont 1955.

TO LET—4-ROOM FLAT IN FINE NEIGHBORhood, close-in, to adults. $25 per month. Apply 1161 S. HOOVER.

TO LET—NEW, UP-TO-DATE 4-ROOM FLAT, hardwood floors, built-in beds, nice neighborhood, 15 minutes from center of city, $20 per month. 2806 WALL ST. Maple ave car.

TO LET — 4-ROOM FLAT, UP-TO-DATE, WILL take small child. 1020 PARK VIEW AT 11TH st. car.

TO LET—5-ROOM BUNGALOW FLAT, DESIRABLE location, modern, large private porch. Will rent cheap. 1035 W 18TH.

TO LET—NEW, 4-ROOM UPPER FLAT, SLEEPing porch, every convenience. 1681½ W. FIRST ST., near Union ave.

TO LET—MODERN FLAT, ADULTS ONLY. Please call between 3 and 5 p.m. 914 WEST 17TH ST., rear. For information call Main 4774.

TO LET—BEAUTIFUL FLATS, NEAR W. ADAMS district, garage for each, included; upper $30; lower $27.50 per month. 2923 KENWOOD AVE.

TO LET—UNFURNISHED, NEW, 3 AND 4-ROOM, modern flat. High ground, walking distance or Crown Hill car. 1351 W. FOURTH, corner Lucas.

TO LET—TWO BEAUTIFUL FLATS, FINE LOCAtion, close in. 223 S. GRAND AVE.

TO LET—BUNGALOW 4-ROOM FLAT, WITH MODern conveniences. 2503 S. HOPE.

TO LET—3 AND 5-ROOM SUNNY MODERN FLAT, sleeping porch, reasonable rent. PHONE 54543.

TO LET—VERY CLOSE IN, MODERN 4-ROOM flat, $30. Call 551 S. HOPE ST.

TO LET—$21, $78, 5-ROOM FLATS, TWO WALL beds, walking distance. 461 LUCAS AVE.

### TO LET— Furnished Flats.

TO LET — $35 MONTHLY, 5-ROOM, MODERN bungalow, elegantly furnished, bath, gas and electricity; fine location, within easy walking distance of business district. Key at 1017 W. FIRST ST. F5717.

TO LET — WESTLAKE, JUST FINISHED, FOR COOL, CLEAN, COSY, COMFORT, TAKE WEST NINTH CAR TO 840 CARONDELET. SEE THE 4-ROOM, HANDSOMELY FURNISHED FLATS. GARAGE IF DESIRED.

TO LET—DURING JULY AND AUGUST, WELL-furnished flat in West Hollywood. For particulars phone 57340, or 57229, or call 6752 HAWTHORNE AVE., Hollywood.

TO LET—TWO NICELY FURNISHED FLATS, 4 and 5 rooms, every convenience, low rent to permanent tenant; Keys 1010 W. 24TH. Phone 25717.

TO LET—CLEAN, FURNISHED FLAT, DOWNstairs; 3 rooms and bath, kitchenette, front porch, lawn. $18. Washington car to 1838 ARAPAHOE ST.

TO LET—MODERN SEVEN-ROOM FLAT, BEAUtifully furnished, all outside rooms. Large bright and sunny; best location in southwest of the city. WILSHIRE 263.

TO LET—ATTRACTIVE 7-ROOM STRICTLY MODern nicely furnished lower flat, built-in features; very cheap at $28, water paid. 709 VALENCIA. 557528.

TO LET—FURNISHED, 9-ROOM FLAT, HARDWOOD floors, 2 baths, furnace, piano; in walking distance. 1622 ORANGE ST., near Union.

TO LET—FOUR ROOMS, BATH AND SLEEPING porch, corner Bonnie Brae and Girard. Just off Pico st. PHONE 568375.

TO LET—FURNISHED GROUND FLOOR FLAT AT 937 BURLINGTON AVE., completely furnished, $30 per month.

TO LET—6-ROOM, MODERN FLAT, FURNISHED or unfurnished. 810 W. 23RD ST., near Chester Place.

TO LET—SIX-ROOM, FURNISHED FLAT, FOR July and August. 629 W. FOURTH ST. Phone Broadway 5605.

TO LET—FURNISHED CORNER FLAT, THREE rooms, walking distance. 872 S. FREMONT.

TO LET—6-ROOM CORNER FLAT WITH PIANO, 524 S. BURLINGTON.

TO LET—VERY CLOSE IN, MODERN 4-ROOM FURnished flat, including telephone. 561 S. HOPE ST.

### TO LET— Furnished Flats.

TO LET—
ELEGANTLY FURNISHED APARTMENTS.
CONSERVATIVE INVESTMENT COMPANY,
503 Citizens' Bank Bldg.,
Third and Main sts.
$10 to $60 Monthly.
We own and operate 30 apartment houses in every part of the city. Spotlessly clean, elegantly furnished; within easy walking distance of business section. Ask for our free rental bulletin, corrected daily.
Branch Office,
1017 West First st.
Main Office,
503 CITIZENS' NATIONAL BANK BLDG.,
A2043. Third and Main sts. Main 2043.

TO LET—IN BEAUTIFUL TERRACE PARK, AN attractive furnished flat, disappearing bed, sleeping porch, light, airy kitchen, stationary tubs, etc. Summer rates. 1520 BONNIE BRAE. Pico car.

TO LET—FURNISHED FLAT, 4 ROOMS, 2 DISAPpearing beds, living-room, built-in effects; private front and rear porch; janitor service; high-class Westlake district. ROYAL COURT FLAT, Coronado and W. Sixth sts.

TO LET—FLAT OF 4 ROOMS, FURNISHED. PHONE 22347. 783 EAST 14TH ST.

TO LET—QUIET SUNNY FURNISHED UPPER flat for two adults. 1207 ELDEN AVE.

### TO LET— Apartments Furnished.

TO LET — CRAWFORD APARTMENTS. A NICE, cosy apartment in a new house, large, airy rooms, cool, pleasant, beautifully furnished; ought to appeal to any one; come and see just what you have been looking for; good neighborhood, especially suited to business people; beautiful parlor, billiard-room and other modern features. Very low rates. Walking distance or W. Ninth car to Georgia. 941 GEORGIA ST.

TO LET—
HUNTLEY APARTMENTS.
1207 W. THIRD ST.
Housekeeping apartments, $45 to $125 a month. New concrete building, sunny rooms. Tennis courts. Free garage. Ten minutes' walk from Third and Broadway. PHONES 10106, or MAIN 834.

TO LET—
QUEEN APARTMENTS.
520 CALIFORNIA ST.
3-room and bath (furnished,) high altitude; walking distance; electric elevator, both phones; laundry free; roof garden; 2 beds. HAPPY FAMILY. JOIN OUR COLONY. Rates $18 up. Phones: Home A3608, Broadway 1266.

TO LET—
BURLINGTON APARTMENTS.
Ninth at Burlington ave.
High-class residential section, ten minutes from Broadway. Single apartments, $35 up; double apartments, $50 up. Summer rates May to October.

TO LET—THE CAMBRIA APARTMENTS—
636 S. BONNIE BRAE ST.
TWO AND THREE-ROOM APARTMENTS, NEW AND ELEGANTLY FURNISHED. SPECIAL SUMMER RATES. 2 BLOCKS FROM WESTLAKE PARK. BEST OF SERVICE. FREE GARAGE AND SEWING ROOM. COOL AND QUIET. SEE THIS, SURE. WILSHIRE 4240. 557131. TAKE SIXTH ST. LOOP OR SEVENTH ST. CAR.

TO LET—
FREE FREE
10 DAYS' RENT.
PARK VIEW.
2025 E. FOURTH ST.
Just opened, elegantly furnished, 2 and 3-room apartments, every convenience. Opposite beautiful Hollenbeck Park. Phone 41190. Prices $18 to $30.

TO LET—MILDRED PLACE, FURNISHED, 3-ROOM housekeeping apartments in the most artistic and convenient bungalow place in Hollywood, separate entrances; 2 cement floor porches, cabinet kitchen and bath close to Hollywood High School and most desirable surroundings; rent $30 and $40. Phone Home 57757. 5912 SUNSET BLVD.

TO LET—
SUNNY SLOPE APTS.
1150 MIGNONETTE ST.
$20 TO $25 MONTHLY.
Elegantly furnished, 3-room suites and bath close in. First and Sixth st. Loop car to Boylston st., 1 block north. F4574.

TO LET — BUNGALOW APARTMENTS, SANTA Barbara Court, 1075 W. Santa Barbara ave. Adults, 3 rooms and bath, $35 up. Large grounds. Ideal summer location. JAQUITH, 1020 Story Bldg.

TO LET—ROOSEVELT APARTMENTS, 334 S. FIGueroa st., spotlessly clean and elegantly furnished apartments, $15 to $18 monthly; large, light, airy rooms, hot and cold water; within easy walking distance of business section. A3404.

TO LET—TAFT APARTMENTS, 332 SOUTH FIGueroa street. Elegantly furnished two and three-room apartments, $11 to $15 monthly; fine close-in location. Five minutes' walk to Third and Broadway. A5041.

TO LET—ST. LOUIS APARTMENTS, 1141 WEST First st. $10 to $14 monthly, elegantly furnished, spotlessly clean, high, sightly location, within easy walking distance of business section. F1458.

TO LET—PORTLAND APARTMENTS, 911 DIAmond st. Elegantly furnished apartments, $12 and $13 monthly; fine location, within easy walking distance of business section. BROADWAY 2026.

TO LET — PITTSBURGH APTS., 836 CROCKER st. Finely furnished apartments, $11 and $12 monthly. Close in location. Take San Pedro street car to Ninth st. 1 block east. BROADWAY 2914.

TO LET—GOLDEN APTS., 1180 W. SEVENTH ST. Elegantly furnished, single and double apartments, with bath and phones, $25 to $60 monthly. Large, beautiful parlor, billiard room, roof garden, large grounds, garage. 60049.

TO LET—WESTLAKE APARTMENTS, 430 GRAND View st., half block from Westlake Park. New 2 and 3-room apartments, $18 up; free lights, linen, hot water, private bath. WILSHIRE 6.

TO LET—MARENGO APTS., 944 FRANCISCO ST. Elegantly furnished rooms and apartments, $10 to $25 monthly. Take Washington st. car to 10th st., one block west. PHONE 51305.

TO LET—LOOMIS APARTMENTS, 626 LOOMIS ST. Lowest summer rates, $18 up single; $30 up double apartments; bath, telephones, elevator; easy walk or First and Sixth street Loop cars, west to Loomis st. Phones. HOME 10741; MAIN 1088.

TO LET—HOPE APARTMENTS—
Completely furnished 3-room suites, excellent neighborhood, modern conveniences, reasonable. Grand avenue car, one block west. 2023 SOUTH HOPE ST.

TO LET—
SCARBOROUGH APARTMENTS.
New, first-class, homelike; 5 minutes from 5th and Broadway. 519 S. FLOWER.

TO LET—MOZART APARTMENTS, 1022 SOUTH Hill st., two-room apartment, private bath and phone. Broadway 3580. Modern, close in. Summer rates.

TO LET—THE WAVERLY, 1324 BOND, CORNER Pico, large apartments, with private baths, phone and sleeping porches, no invalids, half block from beach car, walking distance business center. 25704.

TO LET—LOUVRE APARTMENTS, 605 E. WASHington, 2 and 3-room suites, private baths, hot water, private phone, garage, roof garden. All modern. $16 up. SOUTH 1204; 24742.

TO LET—ST. CATHRYN APARTMENTS, 725 Bixel st., 10 minutes' walk to 5th and Broadway. Rates $25 to $50. First-class in every appointment. Main 8190; 52794.

TO LET—DENVER APARTMENTS, 102 S. BEAUDRY AVE. Elegantly furnished and spotlessly clean, $12 and $15 monthly; fine close-in location, or Loop car to Beaudry ave. F3295.

TO LET—NEWLY FURNISHED 3-ROOM APARTments, hot and cold water and private bath in each apartment; nice neighborhood. Close to car. Very low rent. PHONE 556673.

TO LET—2 AND 3-ROOM APARTMENTS, ALL OUTside, large sunny rooms, furnished, private baths. Walking distance. The LINDEN APTS., 1210 W. Eighth st.

TO LET—LANFIELD APARTMENTS, 442 N. FREMONT. Modern housekeeping suites; walking distance, $16 up. Lights, linen and hot water included. A2457.

TO LET—YOUNG LADY EMPLOYED WISHES ANother of quiet habits to share beautifully furnished new apartment. Call 120 W. 17TH ST. Apartment 101.

TO LET—THE JOHN ADAMS—
On beautiful Adams st., corner Maple ave.
The largest, airiest, cleanest apartments in city; 3 rooms, $30. Summer rates. SOUTH 2900. 21624.

TO LET—GENEVA APTS., SAN FRANCISCO.
840 Van Ness ave.
First-class 2, 3-room, furnished. Linen, silver. MRS. FANNIE CURTIS, Mgr.

TO LET—COOLEST PLACE IN TOWN, 2 AND 3-room apartments, completely furnished, $12.50 and $15. 248 E. 30TH, between Main and Maple. Phone 28553.

TO LET—VIGNOLO APARTMENTS—
Just opened; modern, rents very low; Washington and San Pedro. Phone 60125.

TO LET—2-ROOM FURNISHED APARTMENT, 1336 TOBERMAN. Telephone West 2527. Take Pico car.

TO LET—HAROLD APARTMENTS, 2 AND 3-ROOM suites, $15 and $16. Light, furnished. Carr and Main sts., near Pico.

TO LET—THE GIRTON, 1019 FLORIDA, SUNNY, modern, 2 and 3-room apartments, walking distance. Summer rates. HOME PHONE 52409.

TO LET—WANTED—A LADY EMPLOYED WISHES a refined lady to share pleasant apartment on W. Third st., reasonable, $15. Phone 77697, or call 1285 W. 37TH ST.

TO LET—ELMORE APARTMENTS, 1320 S. HOOver. "So homelike." Rates very low; everything furnished. Pico car to Hoover. HOME 22118.

TO LET—LELAND APARTMENTS, 743 S. BURLINGTON ST. SPECIAL SUMMER RATES, TWO, AND 4 ROOMS, $20 TO $50.

TO LET — 3-ROOM APARTMENT; COOL AND homelike; hot water all the time; $25 a month. Wilshire 1743. 1117 BURLINGTON.

TO LET—3-ROOM APARTMENT, FURNISHED, $20. Wall beds, private bath, sleeping porch. 1406 W. 10TH.

TO LET—AT 1252 FIELDING AVE., HOLLYWOOD, 2 or 3-room apartment, nicely furnished. Phone HOLLYWOOD 569.

TO LET — NEWEL APARTMENTS, 718 SOUTH Alvarado. Nicely furnished 2 and 3-room apartments; facing Westlake Park.

TO LET—THE HARGRAVE, 148 S. FIGUEROA. Attractive, large, cool, complete, 3-room apartments, suitable for 4; $25 to $35; summer rates.

TO LET—2 AND 3-ROOM NEWLY AND COMpletely furnished apartments. Telephone and all conveniences. PHONE 21258.

TO LET—NEW SYMONETTE ANNEX, 509 E. PICO. Front suites; private baths. $5 per week; others, $4.

TO LET—JEROME APARTMENTS, 718 CALIFORnia st., strictly modern. Summer rates. A3210. BROADWAY 7082.

TO LET—VERY CLOSE IN; IN REAR, SUNNY 2- and 3-room apartments, private baths; wall beds. Call 551 HOPE ST.

TO LET—A NEW 3-ROOM FURNISHED APARTment, $30 a month. Call MAIN 595 and A5737.

TO LET—THE ALBERTON, 1700 GRIFFITH AVE. 2-room well-furnished apartments, reasonable rent.

TO LET—LARGE, SUNNY 3-ROOM APARTMENTS, housekeeping, $15, $18 a month. 137 N. HOPE.

### TO LET— Apartments Furnished.

TO LET—
ELEGANTLY FURNISHED APARTMENTS.
CONSERVATIVE INVESTMENT COMPANY.
503 Citizens Bank Bldg.,
Third and Main Sts.
$10 TO $60 MONTHLY.
Spotlessly clean, elegantly furnished, every part of the city, within easy walking distance of business section. Ask for our free Rental Bulletin, corrected daily.
BRANCH OFFICE.
1017 West 1st St.
A2043. Main 2043.

TO LET—JUST OPENED.
LAS FLORES APTS., 835 S. FLOWER ST.
ELEGANTLY FURNISHED 2 AND 3-ROOM APARTMENTS. ELEVATOR SERVICE. MODERN IN EVERY RESPECT. SPECIAL SUMMER RATES. WALKING DISTANCE.

TO LET—CAMBRIA UNION APARTMENTS—
WESTLAKE DISTRICT.
738 S. UNION AVE.
BETWEEN SEVENTH AND EIGHTH STS.
In a class by themselves, owing to liberality of construction, running full practically all the time; high elevation, best location, 2 large verandas; beautiful fountain; always playing in the open court. Coolest and most homelike apartments in the city, full house at present. Will have one 3-room and one 4-room apartment, July 1.

TO LET—ROSEMERE APARTMENT.
FREE—ONE WEEK RENT—FREE.
2255 West 14th.
Take Pico car to Magnolia, walk one block south. JUST opened, new building, new furnishings, in mahogany, fumed oak and satin walnut. Individual sun parlor and large screen sleeping porches. Lowest of summer rates. Call early and have first choice. Phone WEST 6141. 557619.

TO LET—
NEW, RECENTLY OPENED.
MAYO APARTMENTS,
2407 W. Ninth st.
Only 3 blocks from beautiful Westlake Park. Two-room apartments, completely furnished. Superior in appointment throughout. Every modern convenience. Five-minute car service.
$22.50 and up.
Take Ninth-st. car on Spring to Park View.

TO LET—
ARAGON APARTMENTS.
334 S. WESTLAKE AVE.
Now open. New brick apartment, furnished, 2, 3, 4-room apartments. In the Westlake district, on high ground, beautiful surroundings. Elevator, amusement hall, first-class, exclusive home, reasonable prices. Your patronage solicited. First and Sixth st. Loop car to OCEAN VIEW AND WESTLAKE AVE.

TO LET—
THE LESTER APARTMENTS.
WALKING DISTANCE.
COOL! COOL! COOL!
NEW brick building, artistic decorations. LARGE sunny kitchens and baths; cool, pleasant. 2 and 3-room suites at EXCEPTIONAL prices. $22.50 up. 120 W. 17TH ST. 25971. Broadway 5036.

TO LET—SEMINOLE APTS.
620 S. FLOWER ST.
Special Summer Rates.
2 and 3-room apartments.
Single rooms with bath.
Home 60222. Phones: Main 6281.

THE SINTON, 916 W. NINTH.
STRICTLY MODERN APTS.
2 AND 3 ROOMS, $25 AND UP.
55451. BROADWAY 6642.

TO LET—
DEW DROP APTS.,
124 N. BOLYSTON ST.
$20 TO $25 MONTHLY.
Elegantly furnished, 3-room suites and bath. Close in. First and Sixth st. Loop car to Boylston st., 1 block north. F4574.

TO LET—YOUNG APARTMENTS.
Grand ave. at 17th st.
Fireproof construction.
Furnished and conducted in a manner to appeal to people of refinement. Elevator, lobby, billiard room and assembly room.

TO LET—
CAMPBELLTON APTS.
Corner Ninth and Park View.
New, elegantly furnished 2 and 3-room suites, modern conveniences; lobby, amusement room, elevator, direct phones. Apts., $25.

TO LET—CHEROKEE APARTMENTS, 1349 SOUTH HOPE. MAIN 2072. 60586.

TO LET—VALDEZ APARTMENTS.
812 S. Coronado, near Westlake Park. Modern, all outside rooms, between two car lines; quiet. 53466.

TO LET—
EDGERLY APARTMENTS.
1029 S. Hope st.
Strictly first-class. Special summer rates.
Main 1183. F3614.

TO LET—MARENGO APTS., 944 FRANCISCO ST. Elegantly furnished rooms and apartments, $10 to $25 monthly. Take Washington st. car to 10th st., one block west. PHONE 51305.

TO LET—
The EDWARDS APARTMENTS, 1427 Griffith ave. Phone 25613. Well furnished 3-room housekeeping apartments, each with splendid private bath, only $16, $18 and $20. Come today.

TO LET—A THREE-ROOM, FURNISHED APARTment in Westlake district. Beautiful mountain view, also sleeping porch and bath. Near Occidental Blvd. CALL 53025.

TO LET—FLORENCE APARTMENTS,
620 S. FIGUEROA ST.
RIGHT DOWNTOWN.
ALL MODERN. NO CAR FARE.
PHONES: BDWY. 7085. HOME 60435.

TO LET—PORTER APARTMENTS, 2200 TOBERMAN ST. Front 3-room apartment and 2-room apartment. Newly furnished, all modern, wall beds, private bath, free phone, $25 and $20 per month. University car.

TO LET—BEAUTIFUL FURNISHED APARTMENT for housekeeping, running water, phone and bath, no objection to one child. Rates reasonable. Must be seen to be appreciated. 760 S. BURLINGTON. Take any West 7th st. car.

TO LET—HENRIETTA APARTMENTS
1400 ALBANY.
Just opened, apartments with living-room, kitchen, dressing-room, private bath and phones. Rates $20 to $35. Pico car. Phone WEST 6208.

### TO LET— Apartments Unfurnished.

TO LET—BUNGALOW APARTMENTS, SANTA BARbara Court, 1075 W. Santa Barbara ave. Adults, 3 rooms and bath, $25 up. Large grounds. Ideal summer location. JAQUITH, 1020 Story Bldg.

TO LET—3 ROOMS, HARDWOOD FLOORS, PRIvate bath, disappearing beds, pretty buffet, gas stove, a snap to adults, $16. Phone and water free. 4327 MONETA AVE.

TO LET—CHOICE BRAND NEW, NICE SURROUNDings, near two car lines, Pullman kitchen, buffet; rents only $30. Be sure and see them. Keys at premises. 1526 WEST 27TH ST.

TO LET — THE WOODE[illegible]Y, 214 N. OLIVE ST. Sunny, unfurnished apartments, 2 parlors, small kitchen, private bath, close in, reasonable, references.

### TO LET— Rooms and Board.

TO LET — BEAUTIFULLY FURNISHED LARGE front room, sleeping porch, 2 beds, accommodates 3 nicely; also single room, attractive private Westlake home; summer rates, breakfast and dinner. 1115 GRAND VIEW. 53079.

TO LET — IN ELEGANT HOME WITH LARGE grounds and porches, beautiful cool room in white enamel and blue, with dressing-room and lavatory; twin beds, 2 closets. Unexcelled table. Summer rates. 414 W. ADAMS ST. 22816.

TO LET—2 BEAUTIFUL LARGE COOL ROOMS, with sleeping porch, near Westlake Park. Best of home cooking. Special rates to party of four. 438 WESTLAKE AVE., near Sixth-Loop car. Wilshire 644.

TO LET—THE ESTERBROOK, 810 BEACON ST. Family hotel in beautiful Westlake district; American plan; rooms single or en suite, with or without bath; steam heat, hot and cold running water; excellent table; special rates to permanent people and parties of two or more.

TO LET—ST. JAMES HOTEL, NEAR ST. JAMES Park. Charming, homelike place, private baths, porches, lobby and parlors. Excellent table board. University car. 817 W. 23RD. West 2782. 20101.

TO LET — ROOMS AND BOARD IN PRIVATE boarding-house, nice home for people employed during the day; rates reasonable. Phone West 524. 22192. 1226 S. ALVARADO.

TO LET—BRIGHT SUNNY ROOM, FIRST CLASS board. Westlake district. 728 S. CORONADO. Wilshire 1490.

TO LET—REX HOTEL, 516 S. BROADWAY, CENtral, clean, sanitary, $2.50 to $4 week; baths, phones, coolest in city.

TO LET—A LARGE, CHEERFUL FRONT ROOM in new home, southwest, 4 windows, 2 closets, bath, best home cooking. Phone WEST 2346.

TO LET—LARGE FRONT ROOMS, WALKING DIStance. Excellent table. 1350 S. HOPE. Phone 24790.

TO LET—ROOMS AND BOARD, LARGE VERANda, home cooking, walking distance. Phone 51587. 1152 W. 7TH.

TO LET—ROOMS AND BOARD IN PRIVATE HOME to young men of refinement. 800 W. 18TH ST. 24929.

TO LET—LOVELY ROOM WITH OR WITHOUT sleeping porch, excellent table board. 1121 INGRAHAM.

TO LET—YOUNG WOMAN'S BOARDING-HOME, modern, board and room reasonable. 514 S. GRAND.

### TO LET— Rooms and Board.

TO LET—WOULD LIKE CONGENIAL COUPLES or business men to room and board in lovely modern Westlake home. Rooms beautifully furnished, single or en suite. Private tub and shower baths, ballroom, billiard-room, garage and fine table. Call or address 201 S. BONNIE BRAE ST. First and Sixth Loop car.

TO LET — SEVERAL BEAUTIFUL ROOMS WITH board, sleeping porches; residence district, close in; lovely old home, large grounds, summer rates, garage, references required. 2433 S. FLOWER ST. Opposite Singleton Court. Phone 21433. Grand ave. car to W. Adams.

TO LET—WILSHIRE HOTEL, 671 CORONADO. AMERICAN PLAN. Comfortable family hotel, Westlake district, single or en suite; private baths, room phones; excellent table, rates $10 per week up. WILSHIRE 1064. HOME 54726.

TO LET—AN EXCLUSIVE PRIVATE HOME FOR convalescent, nervous and delicate people; special attention to diet. MRS. MILLER and MISS WHITE, Thornycroft Farm, 104 E. Ninth st., Glendale. Sunset 701, Home 822.

TO LET—HIGH CLASS ROOMS AND BOARD IN elegantly furnished home, excellent cooking; exclusive neighborhood, beautiful grounds; private baths, sleeping porches; garage; splendid car service. 1944 S. FIGUEROA.

TO LET—BELLEVUE TERRACE HOTEL, 6TH AND Figueroa, rooms only, from $2.50 per week up; rooms and board, $30 per month up; excellent table, poolrooms and social features; fine grounds and verandas. Walking distance. MAIN 446; F6392. H. T. Barnett.

### TO LET— Rooms and Board for Children.

TO LET—ROOM AND BOARD FOR BOY 7 YEARS old, can give good care, good moral surroundings, with elderly people, $15 a month, near Florence school. PHONE SOUTH 174.

### TO LET— Unfurnished Houses.

TO LET—NEW WEST ADAMS HOME.
2314 Tenth ave.
Or will sell to a firstclass party WITHOUT CASH PAYMENT. My handsome 2-story Swiss chalet of 8 rooms, high ground, large lot, garage. Price $7000; payments $65 per month, including interest. A-1 references required.
F. M. SIMPSON,
Bdwy. 5150. 501 Title Insurance Bldg. F3058.

TO LET—THOROUGHLY MODERN 8-ROOM RESIdence, everything that appeals to comfort and convenience, including furnace and garage; finest residence district.
2135 THIRD AVE.
W. Adams or Washington car lines. No small children. $50.
G. S. REYNOLDS.
Phones: 10345, Broadway 2468. 611-13 S. Hill st.

TO LET—MY HOME OF 9 ROOMS, NEARLY NEW, hardwood floors throughout, furnace, garage, to responsible people who will purchase furniture, including piano, sewing machine with electric motor, vacuum cleaner, etc.; will lease for year or more; furniture $800 cash; rent $60 month. Phone 73403 for appointment. 1246 CRENSHAW BLVD. Pico Heights car.

TO LET—UNFURNISHED; A NICE LITTLE DOUBLE house; also one side each of two other double houses; also 6-room bungalow. See F. E. BUNDY, office 1881 West Jefferson. West 425, 72469 after office hours; residence, West 2828. No downtown office.

TO LET—FIVE NEW, MODERN BUNGALOWS, 4 rooms and bath, stationary wash tubs, in good location. 4042 KANSAS AVE. One block south of Santa Barbara and one block west of Vermont ave.

TO LET — 2 HOUSES IN MANUAL ARTS Court, $23; just completed; all modern improvements; excellent car service. Phone Vermont 443. 842 WEST 42ND PLACE. Call after 3 o'clock. Also cottage for $18.

TO LET—5-ROOM MODERN BUNGALOW, HOT AND cold water, gas and electric lights, sleeping rooms upstairs, children allowed, $18 per month. Water paid. 304 W. 50TH ST. Apply at 1457 S. SANTEE ST. Phone 24583.

TO LET—OR FOR SALE—FINE NEW MODERN 6-room bungalow, up to date in every respect. Corner 37th Drive and Raymond. For particulars phone WEST 3551. Main 1857 or F1857. Or call 307 H. W. HELLMAN BLDG.

TO LET—$25 MONTHLY, 5-ROOM MODERN BUNgalow, bath, gas and electricity, wall beds; finely furnished throughout; nice location, within easy walking distance. Key at 1017 W. FIRST ST. F5717. Broadway 4641.

TO LET — MODERN, TWO-STORY, SEVEN-ROOM house with furnace, automatic water heater, garage, etc. No. 1803 CIMARRON ST. Owner at 708 Garland Bldg. Phone F1716.

TO LET—LARGE HOUSE, 14 ROOMS AND 6 sleeping porches. 1342 INGRAHAM ST. Will give 2-year lease. Broadway 1264, F1917. MR. VAN.

TO LET — $25 MONTHLY, 5-ROOM MODERN bungalow, bath, gas and electricity, wall beds; finely furnished throughout; nice location, within easy walking distance. Key at 1017 W. FIRST ST. F5717. Broadway 4641.

TO LET—$18 MONTHLY, 5-ROOM MODERN BUNgalow, bath, gas and electricity. Key at 4002 COMPTON AVE.

TO LET — $25 MONTHLY, MODERN 5-ROOM house, bath and gas. Fine lawn, fruit trees, etc. Key at 209 S. CHICAGO ST., Boyle Heights.

TO LET—$25, 5-ROOM MODERN HOUSE, BARN, lawn and flowers, 1126 W. 31st st. Apply 1524 W. 29TH ST.

TO LET—5-ROOM MODERN HOUSE, $20 PER month, water paid. 350 W. 59TH PLACE. Moneta car line.

TO LET—HOUSE, 4 ROOMS; $10; HOUSE 4 rooms, furnished, $15. C. BUCK, 330 Hill st. Main 6278. A2818.

TO LET—7-ROOM HOUSE, 3017 WISCONSIN ST., off 30th, $25 month. Phone Main 1376. MRS. COCHRANE, 160 N. Beaudry ave.

TO LET — MODERN, 9-ROOM HOUSE AND GArage, 312 Commonwealth ave., 4 bedrooms, 2 sleeping porches. See D. C. WHITTEN, 831 Westlake ave. Phone 52510.

TO LET—MODERN 8-ROOM RESIDENCE, FINE garage. On W. 30TH ST., west of Hoover. Home phone 72314 for particulars and appointment.

TO LET—6-ROOM BUNGALOW WITH SLEEPING porch, all modern, only $20. To be seen 1716 E. 21ST ST. Take Watts local.

TO LET—$18 MONTHLY, 5-ROOM MODERN BUNgalow, bath, gas and electricity. Key at 4002 COMPTON AVE.

TO LET—6-ROOM BUNGALOW, EAST FRONT, CORner, between W. Jefferson and Adams car. 2957 DALTON.

TO LET—4-ROOM HOUSE, 1328 E. 63D ST. CALL at once. Central ave. to 63d, then east 1½ blocks.

TO LET—WESTLAKE DISTRICT, 1907 ORANGE st., 8 rooms, furnace, garage, will lease, rent $50. MR. KELLY, 10175. Main 5045.

TO LET—CLOSE-IN 5-ROOM COTTAGE, 1517 W. 12th st. Price $25 month. J. H. HARRISON, 401 Van Nuys Bldg. F9880.

TO LET—WILSHIRE DISTRICT, 9-ROOM HOUSE, furnace, garage, sleeping balcony. 108 S. ARDMORE AVE. $45. Broadway 4712.

TO LET—5-ROOM UNFURNISHED HOUSE, 1341 S. HILL ST.

TO LET—6-ROOM, MODERN BUNGALOW, 981 EVERETT ST., Angeleno Heights.

TO LET—4-ROOM SIDE OF COTTAGE, RENT $12. 829 N. BUNKER HILL. Phone F1041.

TO LET—NEW 3-ROOM BUNGALOW APARTMENT, 2 beds, garage. 1036 W. 21ST ST.

TO LET—MODERN 6-ROOM BUNGALOW, PICO HEIGHTS, $30 month; TEL. 74596.

TO LET—4-ROOM HOUSE, $13. 677 E. 53d st. W. L. ARMANTAGE, 303 Bryson Block.

### TO LET— Furnished Houses.

TO LET—ELEGANTLY FURNISHED, NEW, MODern 5-room bungalow, first-class piano, silver, linen, Voltan rugs, new bedding, flowers, fruit trees; sunny, healthy place, $30 month; cheaper to right party. Take 61st and Moneta car, off 59th st. to 5872 BRENTWOOD AVE.

TO LET—
We have a large, up-to-date list of furnished and unfurnished bungalows for rent. RENTAL DEPT.,
PACIFIC HOME BUILDERS,
333-335-337 S. Hill st.

TO LET—COSY 4-ROOM BUNGALOW IN HEART OF Laurel Canyon, Hollywood. Mountain environment; city deliveries; pure mountain air and water and splendid neighborhood. Suitable for two adults only. Rent $25 monthly. CHAS. S. MANN, 321 Wright & Callender Bldg., Fourth and Hill sts.

TO LET—VERY ATTRACTIVE LITTLE NEW BUNgalow, West Adams district, 127 W. 27th st., completely furnished, $25. Also up-to-date bungalows, 241 E. 30th and 412 E. 29th, $20 and $22.50. These places are up-to-date and rent on sight. PHONE 28553.

TO LET—NEW 6-ROOM MODERN BUNGALOW, well furnished, piano, garage and nice yard; good location and neighborhood. Rent $35. 143 E. 47TH ST. Broadway 4816.

TO LET—IN NORTH PASADENA, NEW BUNGAlow, furnished, 7 rooms, 2 sleeping porches; no objection to invalids. Box 59, TIMES OFFICE, Pasadena.

TO LET—6-ROOM COTTAGE, COMPLETELY FURnished, absolutely clean, pleasant home; rent reasonable; Pico Heights car. 1430 REID ST.

TO LET—FURNISHED, MODERN 4-ROOM BUNGAlow, $28. Take 39th st. car to Budlong, walk west to 3908 NORUMBEGA COURT.

TO LET—FURNISHED OR UNFURNISHED 3 AND 4-room modern bungalows, wall beds, walking distance; reduced rents. 116 N. FLOWER ST.

TO LET—7-ROOM BUNGALOW, NEWLY FURNISHed. W. 55th st. For information call OWNER, 22601.

TO LET—COMPLETELY FURNISHED HOUSE, 7 large rooms, piano, furnace, garage. 1744 HARVARD BLVD. 73262.

TO LET — 5-ROOM, FURNISHED BUNGALOW, piano, modern. End Rimpau-Washington car line. Phone WEST 3180.

TO LET—$10, NICE, SHADY, FURNISHED COTtage, no objection to children. 858 E. 52ND ST. Central ave. car.

TO LET—COMPLETELY FURNISHED, 4 ROOMS and bath, clean and modern, nice yard. Call 1320 W. 24TH ST. West 3463.

TO LET—6-ROOM MISSION COTTAGE, 2901 ROXbury. WEST 1179. Open from 1 to 5.

TO LET—FURNISHED, 5-ROOM COTTAGE, $18 per month. 788 E. WASHINGTON.

TO LET — 3-ROOM HOUSE, NICELY FURNISHED; rent $10. 1470 E. 53RD ST.

TO LET—6-ROOM, FURNISHED BUNGALOW, PIano, College Tract. Phone VERMONT 2133.

TO LET—6-ROOM MISSION COTTAGE, 2901 ROXbury. WEST 1179. Open from 1 to 5.

TO LET—5-ROOM FURNISHED COTTAGE, $18. Inquire at 808 GARLAND AVE.

TO LET—MODERN 6-ROOM BUNGALOW, COMpletely furnished. 2052 W. 29TH ST.

TO LET — BEAUTIFUL 10-ROOM HOME, COMpletely furnished. Call mornings. 53987.

### TO LET— Furnished Houses.

TO LET—
$15—5 rms., pleasant surroundings, lawn, fruit.
$16—4 rm. bungalow, not far out.
$20—5 rm. cottage, water paid, clean, modern.
$25—6 rm. bungalow, good location.
$30—5 rm. bungalow, nice location, water paid.
$35—5 rm. bungalow, good furniture.
$40—5 rm. bungalow, large rooms, well furnished.
$65—8 rm. bungalow, elegant and fine.
Plenty Others, All Kinds.
EDW. C. CRIBB CO., 709 S. Hill. Phones: Main 4040; A2210. Call for CLARK.

TO LET—HOUSES, FLATS, ETC.
FURNISHED AND UNFURNISHED.
ALL SIZES AND PRICES.
COME DIRECT TO A RENTAL FIRM.
SECURE JUST WHAT YOU WANT WITH LEAST TROUBLE AND DELAY.
"MAKE HOUSE HUNTING EASIER."
WRIGHT-CALLENDER-ANDREWS CO.,
MGRS. RENTAL PROPERTIES,
GROUND FLOOR. 403 S. HILL ST.

TO LET—MY STRICTLY MODERN, EIGHT-ROOM, furnished bungalow, in Brentwood Park; house has all latest built-in effects, two baths and toilets, sun room, den, fireplace, three bedrooms and large living rooms; garage for two machines; grounds 125x200 feet. Lawn, shrubs and flowers. Will lease for long period or for summer. For further information see owner, WM. EVERSHED, 218 Mason Bldg. Phone F1448.

TO LET — ELEGANT RESIDENCE ON WESTERN ave., 11 rooms and sleeping porch, 2 bathrooms, everything new and modern in every respect; finely furnished throughout; including piano; garage in rear; grounds large and beautiful; to responsible private persons without children; will not rent for rooming or boarding-house. One year lease. Address or apply at premises. 2122 WESTERN AVE. Phone 71088.

TO LET—ALHAMBRA, OLD FASHIONED HOME place, 7 rooms, furnished, including piano, with tennis court, lawn, flowers, shade trees and shrubbery. $30 per month. Will give lease. One block from electric car on paved street. Call 301 CURRIER BLDG., 212 W. Third st. A2855. Main 6580.

TO LET—4563 MARMION WAY. NICELY-FURnished 8-room house, attractive, modern, good location, high ground, 2 car lines, 17 minutes to Temple Block; garage for rent near by if desired. Garvanza car to Avenue 45½. PHONE 31363.

TO LET—FURNISHED, 1835 GRAMERCY PLACE, modern 9 rooms and bath, five bedrooms, large lawn, front and back; flowers, fruit trees; can be seen any time by appointment. Owner elderly gentleman, would like board and room if agreeable. PHONE 71115.

TO LET—FURNISHED, CHARMING BUNGALOW, in beautiful Garvanza; vine-covered pergola; wall beds; bath, cabinet kitchen, etc., on Annandale car line (Main street.) 5c car fare; $25; adults only. 6403 POLLARD ST. Key across street. Home Phone 39648.

TO LET—$35 MONTHLY, 5-ROOM MODERN bungalow, elegantly furnished, bath, gas and electricity; fine location, within easy walking distance of business district. Key at 1017 W. FIRST ST. F5717.

TO LET—AT HOLLYWOOD REDWOOD LODGE, corner of El Cerrito Place and Franklin ave., completely furnished, 8-room cottage, attractive garden, with or without garage and servants' quarters. Phone HOME 57172.

TO LET—MODERN, 6-ROOM BUNGALOW IN HOLlywood. Handsomely furnished, garage, lawn and flowers. On car line. 1922 TAMARIND AVE. Take Franklin ave. car, get off at Tamarind. PHONE SUNSET HOLLY. 159.

TO LET—IN HOLLYWOOD, AN ARTIST'S HOME, beautifully furnished, piano, eight rooms, every modern convenience; garage, beautiful grounds; owner care for same. $75 per month. Adults. 1642 N. CROWN AVE. 59728. Office Broadway 1682.

TO LET—FINE 6-ROOM FURNISHED BUNGALOW to let immediately at reasonable rental. Pergola, roses, two front entrances, garden. White enameled breakfast room and kitchen. Exceptional offer. 1507 W. 49TH ST. Vermont 2868.

TO LET—NEW, MODERN 5-ROOM BUNGALOW, all new furniture, garage. Will lease for year. $40 a month. 1469 N. BRONSON AVE., corner Sunset. Tel. Hollywood 1365.

TO LET—FURNISHED OR UNFURNISHED MODERN house, 9 rooms and bath; five bedrooms, large lot, front lawn, rear lawn, trees and flowers; can be seen any time by appointment. 1835 GRAMERCY PLACE. Phone 71115.

TO LET—5-ROOM, STRICTLY MODERN HOUSE, furnished complete, including piano, sewing machine and range. Nice surroundings, nice yards, place for chickens, etc. Four summer months, $22.50, water paid. Phone BOYLE 3069.

TO LET—COMPLETELY FURNISHED, THOROUGHly clean, 8-room corner residence. Large yard, shade, flowers; nice home for nice people. Rent very reasonable. Grand ave. car. Call 2824 S. FLOWER ST.

TO LET—FOR TWO MONTHS, FINE HOME, 15 rooms, well furnished, fine library, large lawn, well kept, good neighborhood, overlooking beautiful park, worth $300 per month. Will take less. Call OWNER, F4451.

TO LET — 5-ROOM, FURNISHED BUNGALOW; fine location, 1735 Hobart. Rent $40. See CAL. INV. CO., 1017 Van Nuys Bldg. A4870. Main 5188.

TO LET—FURNISHED, SMALL BUNGALOW, charmingly located, on the edge of the Arroyo. Shaded porches. Suitable for two ladies. References. 330 E. AVE. 60.

TO LET—NICELY FURNISHED, 9-ROOM HOUSE, garage, excellent location. Nice lawn, etc. Price reasonable to right party. 1834 ST. ANDREWS PLACE. Phone 72044.

TO LET—5-ROOM BUNGALOW, PARTLY FURnished, bath, gas, electric light, hot water, beautiful mountain view. Close to car line, rent $20. C. H. CUSHING, Sunset Glendale 2812.

TO LET—FOR SUMMER, FURNISHED, 6-ROOM bungalow, vegetable garden growing; eggs for the care of chickens, $15 per month. Inquire 5018 S. VERMONT AVE.

TO LET — MY FINELY FURNISHED, 8-ROOM home, Westlake district, 4 bedrooms, furnace and every convenience, adults, $60. 2738 W. 8TH. Phone 55468.

TO LET—5-ROOM COTTAGE COMPLETELY FURnished at 244 W. 59th st. Large yard. Adult. Modern. Call at 148 W. 59TH ST. Phone South 2841, or take 61st and Moneta-avenue car.

TO LET—MODERN 5-ROOM FURNISHED COTTAGE; 3 bedrooms, bath, sleeping porch, oak furniture and good rugs; rent $35; walking distance. Call 435½ FLOWER ST.

TO LET—AT 1689 W. 22ND ST., FURNISHED, 6-room bungalow, 3 bedrooms. Take Washington or West Adams cars, get off at Raymond. PHONE WEST 282.

TO LET—3-ROOM COTTAGE, NICELY FURNISHED, also three nicely furnished rooms, lawn and flowers. 1713 NEW ENGLAND AVE. Take Washington car.

TO LET—FURNISHED, MY HOME BUNGALOW, ARtistic and unusually attractive, all newly painted, 6 rooms and bath, including three bedrooms. Adults. $40. 1285 W. 37TH ST., near Vermont.

TO LET—NICELY FURNISHED, 8-ROOM HOUSE at 836 Westlake ave. Price $100 per month. See D. C. WHITTEN, 831 Westlake ave. Phone 52510.

TO LET—$20, COTTAGE, WELL FURNISHED, 5 rooms and bath, porches, sewing machine, silver, linen, piano if wanted. Strictly modern. Adults. 1354 E. WASHINGTON.

TO LET—5-ROOM, MODERN BUNGALOW, FURnished with high-grade furniture. 151 W. 63RD ST. $22.50.

TO LET—FOR SUMMER MONTHS, FURNISHED, 6-room bungalow, West Adams district. Phone WEST 6428. $50.

TO LET—TILL SEPTEMBER 1, NICELY FURNISHed bungalow, six rooms. 4112 BUDLONG AVE. Phone 26601.

TO LET—FURNISHED BUNGALOW, HIGH GROUND and magnificent view, close in, delightful for the summer. PHONE 55099.

TO LET—6-ROOM MODERN FURNISHED HOUSE, vacant July 1, rent $30 per month. 359 I. W. HELLMAN BLDG.

TO LET — 5-ROOM FURNISHED HOUSE, CLEAN place. Call 1121 SERRANO AVE. Pico Heights car.

TO LET — FURNISHED, 11-ROOM HOUSE, ON Manhattan Place, north of Washington. S. W. KEISER, 501 Van Nuys Bldg. A1414.

TO LET—A NICELY FURNISHED HALF OF A cottage, gas and electric light, walking distance. 708 W. 18TH ST.

TO LET—COMPLETELY FURNISHED COTTAGE of 5 rooms, and large garage, suitable for machine shop, or sublet. 1416 WEST 11TH ST.

TO LET—ATTRACTIVELY FURNISHED 9-ROOM house. Will lease for one year; rent reasonable to responsible parties. Owner going away. 22818.

TO LET—MODERN 4-ROOM COTTAGE, COMpletely furnished, $26, water paid. 621 W. 35TH PLACE. Phone West 5491.

TO LET—$10 MONTHLY, 3 ROOMS, FURNISHED, bath, gas and electricity. 150 N. UTAH. E. First st. car.

TO LET—FURNISHED OR UNFURNISHED, 1½-story, 8-room bungalow, Wilshire section, one block from car line. PHONE 72237 during day.

TO LET—NICELY FURNISHED 8-ROOM HOUSE at 836 Westlake ave. Price $100 per month. See D. C. WHITTEN, 831 Westlake ave. Phone 52510.

TO LET—MODERN 6-ROOM BUNGALOW, BEAUtifully furnished, neat and clean; fine lawn and garage. 202 E. 29TH ST. Price $40 month.

TO LET—FURNISHED BUNGALOW, 5 ROOMS, modern, piano, lawn and flowers, near car line. 730 E. 54TH. $21.

TO LET—NEW, MODERN 6-ROOM HOUSE, WITH large storeroom, $25. 241 N. BURLINGTON.

TO LET—NEW MODERN BEAUTIFULLY FURnished bungalow. 1111 W. 48TH ST.

TO LET—ONE 6-ROOM, MODERN BUNGALOW, completely furnished. 238 W. 40TH PLACE.

### TO LET— Stores, Offices, Business Sites.

TO LET—STORES, BEST LOCATION ON SEVENTH st., between Flower and Figueroa. Inquire of OWNER, 815 W. Seventh. Phone Main 2436. A2878.

TO LET — EXCELLENTLY VENTILATED, WELL-lighted lofts. Apply TIMES-MIRROR PRINTING AND BINDING HOUSE, 118 S. Broadway.

TO LET—$10 PER MONTH, COMPLETELY FURnished front office, roll-top desk, both phones. Ask 330 BYRNE BLDG.

TO LET—DESK SPACE, WITH DESK, FRONT OFfice, both phones, at $10 a month. 414 STIMSON BLDG.

TO LET—CORNER STORE, 21x40, 1000 WEST Tenth. Plumbing in for soda fountain. 3 or 5-year lease. 58321.

TO LET—ALL OR HALF OF STOREROOM 60x140, Main near 12th. Low rent. DAVID BARRY & CO., 719 Hibernian Bldg.

TO LET—PRIVATE OFFICE, FURNISHED, BOTH phones, use of reception room. HARRIS, 439 H. W. Hellman Bldg.

TO LET—NICE STOREROOM, 18x65, REASONable price, 19 months, at 321 W. EIGHTH ST. F5084.

TO LET—STORE ROOM ON S. MAIN ST., NEAR Second, will give long lease or will rent by the day or month. Apply 154 S. MAIN ST.

TO LET—OFFICE OR DESK ROOM TO NONsmoker, 225 STORY BLDG.

### TO LET— Stores, Offices, Business Sites.

TO LET—
619 S. SPRING ST.
Office and desk space in the centrally located, well lighted and ventilated room now occupied by The Times Branch Office and Information Bureau. Particularly suitable for railroad or steamship offices.
Apply
THE TIMES-MIRROR COMPANY,
BROADWAY AT FIRST ST.
or
619 S. SPRING ST.

TO LET—TO LEASE.
INDUSTRIAL ACREAGE.
4 acres or any portion, S. P., Santa Fe, and Salt Lake R.R. trackage. Also 6 acres, S. P. and Santa Fe.
Lease Department,
JANSS INVESTMENT COMPANY,
611-13 S. Hill st.
10845. Phones. Broadway 2468.

TO LET—2049 S. MAIN ST., NEW STOREROOM In new building, well lighted and ventilated. Front portion 20x80, rear portion 35x45. This location, at the junction of S. Broadway and S. Main, benefits by the traffic of Broadway, Spring and Main. See us for particulars. Very reasonable rent.
DAVID BARRY & CO., 719 Hibernian Bldg. Sole Agents.

TO LET—
STOREROOM.
BROADWAY. — BROADWAY.
STOREROOM.
One of the best locations at a rental much below the market value if rented at once. Long lease to responsible tenant.
ROY C. SEELEY COMPANY,
454 PACIFIC ELECTRIC BUILDING.

TO LET—ELEGANTLY FURNISHED, LARGE OUTside office in center of business section, both phones, reception room and stenographer's services.
A. T. JERGINS & CO.,
Suite 400 H. W. Hellman Bldg.

TO LET—STORE ROOMS IN NEW FIREPROOF brick building, corner N. Broadway and Griffin, suitable for grocery, butcher, hardware, dry goods, or department store. Rent reasonable. Phones: MAIN 126, or 10126.

TO LET—
A bright new office 13x19, centrally located in new building, $15 per month with lease if desired. Can arrange suite if more room needed. Apply 818 L. A. INVESTMENT BLDG. Phone 10364.

TO LET—SMALL STORE IN MERCANTILE PLACE, also good office room on second floor, suitable for any light business or manufacturing; low rent and central location.
C. WESLEY ROBERTS COMPANY,
508 Citizens National Bank Bldg.
A4834. Main 5578.

TO LET—
Close-in store, 408 W. Sixth st., ground floor, Consolidated Realty Bldg., opposite Central Park. Inquire Room 616, CONSOLIDATED REALTY BLDG.

TO LET—DESK SPACE IN WELL LOCATED OFfice, mahogany furniture, both phones. 211 Story Bldg. WESTERN VALLEYS DEVELOPMENT COMPANY.

TO LET—SMALL STORE, 18x35, GOOD LOCATION, on South Main st., good lease; rent very reasonable if taken at once. Inquire at 638 SOUTH MAIN ST.

TO LET—WILL ERECT ONE STORY BUILDING for 1 or 3 stores, lot 87½x160, for one or more tenants. Grand ave., near Eighth. C. E. CRARY & SONS, 401 Title Insurance Bldg. A5960.

TO LET—STORE ROOM, 39TH AND NORMANDIE, good for dry goods, jewelry or tailor, reasonable rent. G. W. KNIGHT, owner, Vermont 1955 evenings.

TO LET—DESK SPACE WITH OR WITHOUT DESK in light, nicely furnished office; both telephones and stenographic service. 835 SECURITY BLDG.

TO LET—DESK OR PRIVATE OFFICE, HANDsomely furnished, main and extension phones. Stenographic services. Satisfactory rent. It will certainly please you. Call 814 SECURITY BLDG.

TO LET—114 S. BROADWAY, DESIRABLE STORE room, 22x60; light, airy, suitable for any kind of mercantile business. Apply TIMES-MIRROR PRINTING AND BINDING HOUSE, 118 S. Broadway.

TO LET—WILL SUBLET SPACE IN OUR BROADway store, best adapted for millinery or ladies' gloves, best location on South Broadway, west side of street. Address A, box 90, TIMES OFFICE.

TO LET—DESK SPACE WITH OR WITHOUT desk in light nicely furnished office, both telephones and stenographic service. 835 SECURITY BLDG.

TO LET—OFFICE SPACE IN FINELY APPOINTED offices, with all modern conveniences. Apply 530-531 UNION OIL BLDG. Ask for Mr. Higginbotham.

TO LET—STORE, 147 N. BROADWAY, SUITABLE for cigars, magazines, post cards, stationery, etc.

TO LET—DESK SPACE IN ENGINEERING OFfice, 535 I. W. HELLMAN BLDG.

TO LET—OFFICE SPACE IN ROOM 238, UNION OIL BLDG. Both phones. Reasonable rate.

TO LET—OFFICE SPACE, WITH OR WITHOUT desk. 232 SECURITY BLDG. Broadway 4578.

TO LET—GROUND FLOOR DESK SPACE. 619 SOUTH SPRING ST.

### TO LET— Beach Property.

TO LET—FURNISHED BUNGALOW, REDONDO, 6 rooms, 3 bedrooms and sleeping porch; large bathroom with shower. Located Guadeloupe ave., half-block from trolley, one block from beach. Not an ordinary beach cottage, but an artistic, well furnished home. Rent $75 per month during summer. Apply 228 LAUGHLIN BLDG.

TO LET—OCEAN PARK, 51 PALOMA AVE. Flat, 2 bedrooms, kitchen, living and dining room, 3 beds, July, $60; Aug., $60; vacant now. 5-room cottage, same rent; 3 beds and couch. Or Phone Los Angeles F2831, MAIN 540, 72152.

TO LET—HOUSEKEEPING ROOM IN COTTAGE, $3.50, or room and board, $6.50 weekly; English cooking. BERNCASTEL, Manhattan Beach. Phone 294W1.

TO LET—OCEAN PARK.
Residence having five bedrooms and servant's quarters, $500 to October; also automobile storage space. 51 PALOMA AVE., or Phone Los Angeles F2831, Main 540, 7252.

TO LET—FURNISHED HOME OF 7 ROOMS ON Ocean Front at Manhattan Beach. Beautiful location, rent reasonable. Address V, box 212, TIMES BRANCH OFFICE.

### TO LET— Country and Suburban Homes.

TO LET—SMALL RANCH, 6 MILES FROM LONG Beach, on the boulevard. PHONE SOUTH 6096.

### TO LET— Pasturage.

TO LET—PASTURAGE, LARGE UNFENCED ACREage, 1½ miles from city limits, fresh cut stubble with volunteer. Apply 406 BRADBURY BLDG. 11 to 2 o'clock.

### FOR SALE— Houses.

FOR SALE—6-ROOM FURNISHED COTTAGE, ALL modern, nice, clean and new furniture, curtains, all good; plenty of linen; nice lawn and big chicken yard; also 21 laying hens; 2 outhouses for help or own use; rent $20 per month; have lived here two years; price $400. Call at 645 S. GRIFFIN. Take Eastlake car on N. Main.

FOR SALE—ON UNIVERSITY CAR LINE, MODern Swiss chalet bungalow, hardwood floors throughout, large airy living room; 3 large bedrooms, beautiful lawns, front and back. Abundance of flowers. Am selling cheap. See OWNER, 1622 W. 39TH ST.

FOR SALE—5-ROOM BUNGALOW AT HYDE PARK, all built-in features, gas, electricity and water. One block from car line. Price $2800. Easy payments, balance like rent. W. SMITH, 2412 S. Hoover. West 477.

FOR SALE — WILSHIRE DISTRICT, 8-ROOM bungalow, built for home, delightfully situated. Beautiful view of mountains. One block from car line. Great bargain on account of owner leaving city.
By OWNER. Phone 73237 during day.

FOR SALE—NEW 6-ROOM BUNGALOW, BUILT by day labor; street work in paid for. Lot 50x165; 3 bearing trees; 1 block from Sunset Blvd., ½ block from red car; $4500, terms. Phone 590266. See OWNER, 5532 DELONGPRE AVE.

FOR SALE—5-ROOM HOUSE ON KINGSLEY Drive; modern; price $2500, $150 down, $20 month.
See BEACH & HATCH,
706 California Bldg.

FOR SALE—A REAL SNAP, $50 DOWN, BALANCE same as rent, my modern 5 room bungalow, lot 50x145. C. HASKEL JONES, Owner, 1601 Dryden ave., Glendale. Home Phone 906 2 bells.

FOR SALE—OWN, OCCUPY 5-ROOM MODERN home. High elevation, east front, 5 car lines; equity $3750. Would accept 6-room modern bungalow. 6185 PASADENA AVE. Phone 38131.

FOR SALE—
Lot 50x150 feet, with 8-room house, near Chester Place. Snap. See owner, 130 STIMSON BLDG. Phone A3844.

FOR SALE—OWN YOUR OWN HOME, WE CAN sell you new bungalows just like rent; come to us and we will show you. H. L. MILLER & CO., 203-4 Union Oil Bldg., Seventh and Spring.

FOR SALE—OWN, OCCUPY 5-ROOM MODERN home. High elevation, east front, five car lines; equity 3750. Would accept 6-room modern bungalow. 6185 PASADENA AVE. Phone 38131.

FOR SALE—BEAUTIFUL NEW 5-ROOM BUNGAlow, southwest, $3000, $100 down, bargain for cash. See P. J. LEAVER & CO., 817 Higgins Bldg. 60304. Main 8988.

FOR SALE — $3800, $300 CASH, NEW 7-ROOM bungalows in new Vermont Square. 2010 and 2014 W. 41ST ST. Phone owner, VERMONT 2825.

FOR SALE — 7-ROOM MODERN BUNGALOW, southwest, easy terms, for what have you? Address 1655 7TH AVE. or Phone West 4509.

FOR SALE—FLAT HOUSE ON EAST 20TH STREET near Griffith; bargain. OWNER, 1810 W. Washington st. Phone West 5042.

FOR SALE—A NEW UP-TO-DATE 5-ROOM BUNgalow, within ½ block of Sycamore Grove. 115 SYCAMORE DRIVE or Avenue 45½. Price $3200.

FOR SALE—4-ROOM COTTAGE, 2 BLOCKS FROM car line; modern improvements, mantel, hardwood floors. BROADWAY 5319.

FOR SALE—$2800; NEW 5 ROOM HOUSE, 1631 W. 36th Place. Terms easy. A. C. SHAFER, West 4765.

FOR SALE—COMFORTABLE, SEVEN-ROOM, 2-story residence; all conveniences. 624 S. CHICAGO, Boyle Heights. Cash desired.

FOR SALE—CHEAP, TWO HOUSES, 713 AND 715 W. Sixth st., to be removed. TEL. 20286.

FOR SALE—CHEAP, 2 HOUSES, 713-719 W. SIXTH ST. To be removed. Tel. 20286.

### FOR SALE— Houses.

FOR SALE—

FROM 2 TO 4 P.M.
RESIDENCE AT 1420 MANHATTAN PLACE,
OPEN FOR INSPECTION.

Stately white plaster residence, with a setting of cool green lawns, ornamental trees, beautiful flowers. One could scarcely imagine a more beautiful, artistic or perfectly appointed home. On the wide porch running across entire front of house is room for many comfortable lounging chairs and a hammock or two. Every room in the house is light and airy, because of the many large windows. Downstairs there is the reception hall, in Tobasco mahogany, the large living room in Tuna mahogany, and beamed ceilings; library in Peruvian mahogany, [illegible] high as the doors, and bookcase and writing desk lining one side. The dining-room is beautifully finished oak and Dutch blue velvet; elaborate buffet; the white enameled butler kitchen, the servant's room and bath. The very finest hardwood floors all over house; fine furnace; large cement cellar; automatic water heater; garage; large enough for two autos is connected to house with most artistic pergola, covered with vines and flowers. The upstairs rooms are dainty as one could wish; all in white enamel. The side walls lined with windows; walls finished with dainty, Frenchy flowered paper; the white tile and enamel fireplaces in the bedrooms are quite a new idea, and very artistic; the large solarium opening with French glass doors from a bedroom can be used as a bedroom, sewing-room or sitting room; nothing finer in bathrooms in any house in the city; there are two large ones in the house; white tile floor and walls; shower bath in one; massive, large built-in oval lavatory, many mirrors and built-in dressing table with mirror; also dressing-rooms off of the bedrooms; also have these dainty, built-in French dressing tables with full-length mirror and many drawers, but all the attractive points about this house can never be told. Lot is 78x187 feet, on a beautiful northwest corner—Dorchester and Manhattan Place, very exclusive. Call today between 2 and 4 p.m., and be shown over the house and grounds. Usual courtesy to agents.

FOR SALE—
THE LAST ONE.
This 6-room bungalow is a beauty.
Living-room with built-in bookcases and mantel.
Dining-room with buffet. Three bedrooms, bathroom and cabinet kitchen. Beautiful electric fixtures.
Hardwood floors.
Lot 40x140.
Price $2700.
$100 cash, $25 per month.
Just west of Moneta ave. Only 30 minutes from the downtown district.
Let us talk with you about them, and show you.
Our automobiles and Agent at your service.
We are ready any time. See
MR. GIFFEN, Home Sales Manager,
WESTERN BUILDING & INVESTMENT CO.,
310 I. N. Van Nuys Bldg.
Seventh and Spring sts.
Home Phone 60195. Main 1272.

FOR SALE—
SAY! MR. CLIFFDWELLER.
Why remain in that skyscraper apartment, when you might just as well own your own home? Figures don't lie, we can prove to you that owning a home such as we sell and on the terms we offer, is always cheaper and infinitely better than renting. We have a few extra good 6-room bungalows, hardwood floors throughout, in splendid location, that can't be excelled for material, workmanship, modern and up-to-date in every respect. We have 14 new ones, neat and clean, ready to move into, for you to select from, ranging in price from $3000 to $4850, and we can quote you very attractive terms. We are the representatives of one of the largest building companies in the city. Our office is located at corner of Jefferson and Arlington sts.
THE MISSES HALLOWAY & DICKSON,
Phones West 1166 or 41456.
Or Main Office,
CALIFORNIA REAL ESTATE & BUILDING CO.,
Entire 5th floor, 631 S. Spring st.
10685. Phones. Main 665[illegible].

FOR SALE—
7-ROOM BUNGALOW.
CORNER LOT 50x150.
$500 CASH, BALANCE TERMS.
This house has an elegant interior finish, the rooms are extra large, especially the living-room and dining-room; hardwood floors throughout. Couch bed in den, artistic buffet in dining-room. The kitchen is well planned, has every modern convenience.
This home is complete, electric fixtures, shades, screens, a large garage to conform with the style of the house, lawns, fences, etc. Is located on high level ground, near school, 2 blocks to stores and half block to car.
ONLY 12 MINUTES TO BROADWAY.
On the Glendale car at San Fernando Rd. We will be pleased to show you this beautiful home.
$5000, terms arranged to suit purchaser.
PACIFIC HOME BUILDERS.
Main 4107. 333-335-337 S. Hill st. 6002[illegible].

FOR SALE—
TERMS TO SUIT.
We have certainly cut the terms on this bungalow right in two. This brand new 6-room Swiss chalet type, you must see. Price only $3000 and $150 cash, balance $27.50 per month, which includes interest. Why, a 5-room house will cost you as much. This is a handsome place and among other beautiful homes and a well built-up street. Let us take you out to this house. Phone for appointment tomorrow.
CALIFORNIA REAL ESTATE & BLDG. CO.
Entire 5th floor, 631 S. Spring street.
10685. Phones. Main [illegible]

FOR SALE—
"SPECIAL BARGAIN."
I have a dandy modern 5-room bungalow, which the owners listed with me last week. They have paid some money on the property and authorized me for quick sale, to turn it for the balance due, which is several hundred dollars under original cost. This bungalow is positively $400 cheaper than adjoining properties, which are really of the same value. I can deliver it at a price under $3000, on terms of about $100 down. It is a great BARGAIN.
Telephone VERMONT 50; HOME 26484.

FOR SALE—BUNGALOWS ON 60TH ST.
On July 1, 1912, there was only one house on 60th st., between Hoover and Figueroa; now there are 56 buildings, either completed or in course of construction; it is one of the finest streets in the southwest; we offer 5 or 6 of these houses at from $2800 to $3250, cash payments; $100 to $300 and monthly installments; $25 to $35 month. We have many other installment places in other parts of the city. MATTHEWS & MATTHEWS, 329 Douglas Bldg.

FOR SALE—
Lot 100x270, 4-room house ........ [illegible]
6-room house, big lot ........ [illegible]
4-room house, lot 40x135 ........ [illegible]
4-room house, lot 40x152 ........ [illegible]
5-room house, lot 50x157½ ........ [illegible]
7-room house, lot 40x135 ........ [illegible]
16-room flat ........ [illegible]
5 acres, good soil, $300 per acre.
Terms easy.
Apply to A. OWINGS, owner, 2634 San Pedro street, Los Angeles.

FOR SALE—IF YOU ARE LOOKING FOR A COSY little home in a nice neighborhood, on a splendid corner lot, where all the street work is complete, including the sewer; it will pay you to investigate this property, brand new hardwood floors, tile bath, floor, must be seen to be appreciated. Price $4250 on easy terms. Might consider a clear lot as first payment, what have you? See F. E. BUNDY, owner, office 1881 W. Jefferson, West 425. 72469; after office hours; residence 2828. No downtown office.

FOR SALE—
BARGAIN.
This property consists of lot 45x187½ to an alley and has double house on front of 9 rooms and choice cottage of 5 rooms in rear. Should rent for $60 per month. Good apartment site; located north of Washington, on Trinity. Price $[illegible]
M. D. McGregor,
with
DAVID BARRY & CO.,
716-719 Hibernian Bldg.

FOR SALE—DO YOU WANT A PRETTY LITTLE home that will some day be extremely valuable? There are 5 apartment houses already in the block. The property is clear. Vermont ave., near Washington. Lot 50x200, double frontage. 5-room furnished cottage of indifferent value. Splendid for present home, apartments or just speculation. MRS. AMALIA MEYERS, 1743 S. Vermont ave.

FOR SALE—6 NEW BUNGALOWS. HOUSE, [illegible] Bertha; price $2500, and 5 others in the vicinity. This is near Pasadena ave. and Ave. 62, Highland Park. The prices range from $2500 to $3000. From satisfactory party we will accept $25 cash and $20 to $25 monthly; liberal discount for large cash payment. Would accept clear lot as part cash payment. MATTHEWS & MATTHEWS, 329 Douglas Bldg.

FOR SALE—MY 10-ROOM RESIDENCE, 942 S. Bonnie Brae; this is first-class property in a high class location. For terms, etc., apply to A. H. SPELLMIRE, 203 American Bank Bldg. Phone Broadway 1526. A4854.

FOR SALE — 6-ROOM BUNGALOW, BEST CAR service in city, lawn front and rear, beautiful flowers, roses and trees, cash payment or clear lot, balance like rent. OWNER, 356 I. W. Hellman Bldg.

FOR SALE—BARGAINS IN HOUSES AND LOTS west and southwest, on low terms. See Mr. McGarry, ALAMEDA BLDG. CO., 332 Union Oil Bldg., 7th and Spring sts. Home Phone A4875.

FOR SALE—THE BEST 6-ROOM COTTAGE IN L. A. 3430 Sixth ave. I need money bad, will take $2500; $1500 cash, balance easy. This place is worth $3000. Phone F1891, M. 624. MR. LOWE.

FOR SALE—A GOOD HOUSE, LOT LARGE, NEAR car, school and church. Terms right. See owner, 1255 E. 55TH ST. Phone South 5481.

# Classified Liners.

## FOR SALE— Houses.

FOR SALE—

FOR SALE BY OWNER.

WILSHIRE DISTRICT.

$1000 OR MORE CASH, AS MAY SUIT PURCHASER. BALANCE EASY TERMS. BUILT BY DAY LABOR UNDER THE DIRECTION OF ONE OF LOS ANGELES' BEST ARCHITECTS. HENCE MATERIAL AND WORKMANSHIP GUARANTEED TO BE FIRST-CLASS.

New, 2-story house, having reception hall, large living-room, dining-room, breakfast-room, serving room, kitchen, screened porch, 3 large bedrooms, den and sleeping porch on second floor. All built-in features of latest design, including bookcases, buffets and kitchen cabinet; strictly modern and up to date. Hardwood floors throughout; all doors 2-panel birch; large porches.

EAST FRONT, LOT 60x170; WITH GARAGE. IN ONE OF THE BEST NEIGHBORHOODS OF HOME OWNERS IN THIS EXCLUSIVE RESIDENTIAL DISTRICT; NEAR CARS AND COMMANDING MAGNIFICENT MOUNTAIN VIEW, BEING 129 NORTON AVE., BETWEEN FIRST AND SECOND STS.

Open for inspection 2 to 5:30 p.m. daily, except Sunday. Get off Melrose ave. car at Norton ave., then walk north a little over one block.

IF YOU WANT AN IDEAL FIRST-CLASS WILSHIRE HOME AT AS LOW A PRICE AS MANY CHEAP HOUSES ARE COMMANDING, AND ON TERMS MAKING IT AS EASY TO OWN THE SAME AS TO PAY RENT, SEE THE ABOVE BETWEEN THE HOURS NAMED.

FOR SALE—

RIGHT OFF THE BAT.

Why not own your own home now?

It is your fault; not ours.

You can own one of our 5 or 6-room bungalows on 61st place today. On the terms we offer, "everybody" should own a home. Have you figured it over? Let us talk with you about it, and show you what you can gain by owning your own home.

We have a beautiful street, artistic, beautiful lawns and flowers, trees planted, and houses that every one admits cannot be duplicated any place in the city for the money.

Prices range from $2750 to $4000. Terms $150 cash and balance $35 per month.

Our automobiles at your service. We are ready any time.

SEE MR. GIFFEN.
WESTERN BUILDING AND INVESTMENT CO.
310 I. N. Van Nuys Bldg.
Seventh and Spring streets.
Home 60195. Main 1273.

FOR SALE—

East 11th street, near Central ave., large, 5-room house, in perfect repair. Lot 40x90, at $1000 less than real value, with the improvements that are about to start in this section, the property will increase in value very rapidly. See [illegible] REALTY CO., 231 I. W. Hellman Bldg. Main 2416.

FOR SALE—

HIGH ELEVATION.

Is where you want your home. We have the place for you. Here are 5 brand new bungalows, 600 FEET ELEVATION.

Only 20 minutes from Broadway, on the magnificent Huntington drive and Pasadena Short Line; 100 cars daily.

| | |
|---|---|
| 5-room Bungalow | $3250 |
| 5-room Bungalow | $3350 |
| 6-room Bungalow | $3450 |
| 6-room Bungalow | $3600 |
| 6-room Bungalow | $3800 |

$150 and $200 cash, balance like rent.

We are also building 10 new ones, one block off Huntington drive, which we are going to sell for $3400 and $3600, terms $100 cash, balance $35 per month.

See us about these right away, nearly completed.

CALIFORNIA REAL ESTATE & BLDG. CO.
Entire 5th floor, 631 S. Spring street.
10685. Phones. Main 6661

FOR SALE—

SICK WIFE.

REAL SACRIFICE.

5-room rustic bungalow and fruit trees planted ON A GREAT BIG ACRE.

Only 2 blocks from car line, southwest. Stores, school, church right there.

Must have some cash, balance on monthly payments. Address owner, W, box 400, TIMES BRANCH OFFICE.

FOR SALE—

HITCH YOUR $100.

To the biggest bargain ever offered you, in a 5-room bungalow. All large rooms, hardwood floors, music room, paneled dining-room, very tasty decorations, very pretty electric fixtures, kitchen with all the late built-in features, large cement porch, cement walks and fence, and brand new street all fixed up with new homes, car line, schools and stores handy. Price only $2850—$100 cash this week ONLY will give you possession, balance $25 per month, this includes interest. Our auto will call for you at your convenience.

CALIFORNIA REAL ESTATE & BUILDING CO.,
Entire 5th floor, 631 S. Spring st.
10685. Phones. Main 6661.

FOR SALE—INVESTIGATE THIS—
IT IS A GENUINE BARGAIN.
Two beautiful 6-room bungalows, close-in, on car line, in the southwest. $500 cash will handle, rent two bungalows; the rent in monthly payments, the rent will pay the installments. The price is positively $800 less than actual cost of property. This won't last long, see me at once. EDWARD BETHEL, 206 Wilcox Bldg. Phone [illegible] 1247.

FOR SALE—ARTISTIC BUNGALOWS.
That are known for high-class workmanship and artistic decorations, located 1569 W. 48TH, 919, 1461 W. 41st, 244 W. 74th. Hardwood floors throughout; French dressers, walls beautifully decorated, including hand-painted tapestry in dining-room; 2 large cement verandas, basement, furnace, garage, lawn. On premises Sunday. G. DOMBROWSKI, owner and builder. Vermont 1417.

FOR SALE—BY OWNER. THE GREATEST OPPORTUNITY ever offered to purchase a swell 7-room bungalow at your own price, leaving city and not only must, but am going to sell by July 10, about $700 nice new furniture, almost given away with house. All must go. Come and see it, come today. Take Dalton-ave. car to [illegible] st., get off at Brighton ave., go south to [illegible]. PHONE 26716.

FOR SALE—

FORCED SALE.

7-room house, with garage and servants' quarters; lot 50x145. Best residential section of southwest. Must sell at once to settle estate. Property worth $8500. PHONE SOUTH 4861.

FOR SALE—HOUSE IN SOUTHWEST—
House No. 639 W. 60th st., between Figueroa and Hoover sts., with lot 40x135, at only $3250; from reliable party we will accept $150 to $250 cash and monthly installments of $27.50 to $30 monthly; liberal discount for greater cash payment. Would accept clear lot as first payment. Courtesy to agents. MATTHEWS & MATTHEWS, 329 Douglas Bldg.

FOR SALE—
Beautiful new five-room bungalow on 61st st., near Moneta avenue, large brick and cement porch; all built-in features, large closets, complete plumbing, nice electric fixtures. Price $2700. Easy terms. See Owner, H. O. GRIFFITH, 308 California Bldg., F1533. Main 1533.

FOR SALE—EXCEPTIONALLY ARTISTIC BUNGALOWS, 7 ROOMS, NEAR SUNSET PARK, [illegible] CARS. PHONE 56306.

FOR SALE—WILSHIRE DISTRICT, 7-ROOM BUNGALOW, 443 N. Oxford, $5000. 6-room bungalow, [illegible] Serrano (formerly Cahuenga), $4250; 5-room bungalows, $12, 310, 320 N. Normandie, $3600 [illegible], easy payments, 6 per cent. commission to agents. W. TEEDER, owner, 312 N. Serrano ave. [illegible] evenings. Holly 425.

FOR SALE—UNQUESTIONED VALUES, "IX ROOM [illegible], $2600, $200 cash, balance $22 monthly. [illegible] room modern bungalow, near Vermont, $4250, $100 down, $30 monthly. See Mr. Gillmore at THE M'CARTHY CO.'S, 201 N. Broadway. Main 1202. 60930.

FOR SALE—OWNER HAS A NUMBER OF 50x150 lots, high ground, restricted tract. Will sell lots for $10 down, and $10 per month or build to suit your own ideas for $50 down and $25 per month. See MR. FLETCHER, 713 Story Bldg. Bdwy. [illegible]; F2130.

## FOR SALE— Houses.

FOR SALE—
HAVE YOU THOUGHT OF IT?

A bungalow close in at a medium price is very hard to find.

We have a new 6-room, up-to-date bungalow, artistic, and with all modern ideas.

It is on Coronado street, about 8 blocks from Westlake Park. Only 20 minutes from Seventh and Broadway.

Price $5000. On easy terms.

Let us talk with you about it and show you what we have to offer. Our automobiles and agent at your service. We are ready any time.

See MR. GIFFEN, Home Dept.,
WESTERN BUILDING AND INVESTMENT CO.
310 I. N. Van Nuys Bldg.
Seventh and Spring streets.
Home 60195. Main 1273.

FOR SALE—

WILSHIRE DISTRICT.

824 KINGSLEY DRIVE.

If you want to buy one of the most attractive high-class bungalows having 7 large rooms, including 3 bedrooms (one on second floor, with disappearing bed,) besides a screened porch, every conceivable modern appointment, all built-in features, hardwood floors throughout, large porch with concrete floor, and steps extending along two sides, large lot with garage, for much less than actual value, and on very easy terms, call at the above address between 2 and 5 p.m. any day except Sunday. Positively no admittance except between the hours named.

CONSIDERING THE DESIRABILITY OF NEIGHBORHOOD, SHORT DISTANCE FROM CARS AND THE BUSINESS DISTRICT OF THE CITY, CHARACTER OF HOUSE AND ATTRACTIVE PRICE, YOU WILL AGREE WITH ME WHEN SEEING THE ABOVE THAT THERE IS NO OTHER BARGAIN LIKE IT IN THIS EXCLUSIVE RESIDENTIAL DISTRICT.

Get off W. Ninth st. car corner of Eighth and Kingsley, then walk south less than half block. ARTHUR C. DAVIS, on the premises.

FOR SALE—

ONLY $100 CASH.

That is all it takes. Why live in a cooped-up apartment, when we can sell you a brand new cosy up-to-date 5-room bungalow, a place you can really call HOME, for $2850, monthly payments of only $26.50, which includes interest. Phone us for appointment and go out with us tomorrow, only three left with these terms.

Entire 5th floor, 631 S. Spring street.
CALIFORNIA REAL ESTATE & BLDG. CO.
10685. Phones. Main 6661
or
EVA C. KENDIG,
1254 West 54th Street.
Vermont 50. 26494.

FOR SALE—THIS MAGNIFICENT RESIDENCE, LOcated on high ground, just north of Westlake Park, overlooking the entire Wilshire district and Del Rey; large roomy 2-story, of 8 rooms; all kinds of built-in features; pretty decorations and a big, high lot; ask about this beautiful home; price $6900, will arrange terms to suit. For further particulars see
Mr. Taylor,
CHARTER OAK INVESTMENT CO.,
A1374. 907-909 Trust & Savings Bldg. Main 7251.

FOR SALE—
$3800—NORTH WILSHIRE BUNGALOW—$3800
New bungalow, six rooms, all built-in features; hardwood floors, complete and modern in every detail; beautiful high lot, paved streets, 2 blocks to stores and cars; remember, it is in north Wilshire, where property is active. We can sell this on $500 cash and balance like rent.
See Mr. Lund.
CUNNINGHAM REALTY CO., Inc.,
714 Central Bldg.
Phones: Home 60193. Broadway 1982.

FOR SALE—

BUNGALOW AT SIERRA PARK.

A beauty, with 5 rooms, bath, screen porch, lawn, trees and flowers, $2550, $150 cash, $25 per month, including interest. This is a snap. Agent on tract.
BRALY-JANSS CO.,
Home 10626. 320 Pacific Electric Bldg. Main 1371.

FOR SALE—
Are you looking for a home? Here is a $10,000 house for $7000; $1000 cash, balance at 7 per cent. 10 large rooms, cement basement, furnace, garage. Lot 50x171. House faces east, beautiful view, fine neighborhood. Hardwood floors throughout entire house, front and rear balconies. Am forced to sell, hence this unusual sacrifice. For further particulars see my agent, H. O. GRIFFITH, 308 California Bldg., F1533. Main 1533.

FOR SALE—HOUSE NO. 5028 LINCOLN AVE., BEtween Ave. 50 and 51, just one block south of the terminus of the York blvd. car line, and near new location of Occidental College. Price $2750. From satisfactory party we will accept $25 cash payment and $20 to $25 monthly. We will allow liberal discount for larger cash payment. Would accept clear lot as part payment. MATTHEWS & MATTHEWS, 329 Douglas Bldg.

FOR SALE—COSY 5-ROOM BUNGALOW, WELL LOcated, only $2550; just $50 gives you possession; here is an opportunity to let your rent money work for you. For further particulars ask for Mr. Taylor.
CHARTER OAK INVESTMENT CO.,
A1374. 907-909 Trust & Savings Bldg. Main 7251.

FOR SALE—BY OWNER, BUNGALOW, IN FIRST-class condition, modern, 6 rooms, 3 sleeping porches, hardwood floors, lot 50x184, in the foothills, 5 cent car fare; terms; will take lot or acreage up to $1650 value as part payment. Wish to leave town. 1444 LA PRADA PARK. Tel. 39950. Garvanza car, marked Eagle Rock ave.

FOR SALE—BIG BARGAIN.
$3100—5-room modern bungalow. Big lot, $100 cash, balance $10 per month.
GLOBE INVEST. CO.,
220 Van Nuys Bldg., 7th and Spring st.

FOR SALE — WILSHIRE DISTRICT, 1½-STORY house, 9 rooms and sleeping porch, 2 baths, furnace, etc., all modern and complete, high lot, 60x150, nice lawns front and back, a real bargain at $7500. Phone OWNER, WILSHIRE 4640.

FOR SALE—OR TO LET—FINE NEW MODERN 6-room bungalow, up to date in every respect; corner 37th Drive and Raymond. For particulars phone West 2681, or F1557, or call at 307 H. W. HELLMAN BLDG.

FOR SALE—EASY TERMS, MODERN HOUSE, JUST completed 4 rooms, bath, two porches. All built in effects. Southwest. Level, sandy soil. Call owner, WILSHIRE, 2538.

FOR SALE—I MUST GO BACK EAST TO LIVE. If you have cash and want a home call at 211 EAGLE ROCK AVE. and get one at your own price.

FOR SALE—WILL SELL MY BEAUTIFUL 5-ROOM bungalow, screen porch, bath and hardwood floors, $100 cash, price $2900. 1448 W. 58TH ST.

FOR SALE—A BARGAIN BY OWNER, 5-ROOM modern bungalow, Hollywood, new, lot fenced, lawn, street work done. 57580.

FOR SALE—MODERN 7 ROOM HOUSE, LOT 50x 150, Halldale near West Adams. Price $4200. Call 1036 VAN NUYS BLDG.

FOR SALE—9-ROOM, 2-STORY HOUSE NEAR 9TH and Union to be removed. HOME 53582.

## CONTRACTORS— and Builders.

WE BUILD DIRECT FROM OUR OWN LUMBER AT first cost.
2 rooms, $75 to $100; 4 rooms, $200.
5 and 6 rooms, modern, $900 to $1200.
See our plans, $800 to $2000.
We lower all bids, city or country.
Complete free drafting department.
P. J. LEAVER & CO., Contractors, 815 to 820 Higgins Bldg., corner Second and Main. 60304; Main 5988.

WHEN YOU ARE READY TO BUILD AN APARTMENT OR BUNGALOW, OR ALTER AND REPAIR ANY BUILDING, WILL PAY YOU TO SEE GEORGE W. SHERMAN,
Practical builder, who personally superintends all his buildings. Estimates furnished on all kinds of buildings and repairs in city or country.
1315 MAGNOLIA AVE. HOME PHONE 55386.

WHEN YOU ARE READY TO BUILD AN APARTMENT OR BUNGALOW, OR ALTER AND REPAIR ANY BUILDING, WILL PAY YOU TO SEE GEORGE W. SHERMAN,
Practical builder, who personally superintends all his buildings. Estimates furnished on all kinds of buildings and repairs in city or country.
1315 MAGNOLIA AVE. HOME PHONE 55486.

WE CAN FINANCE YOUR BUILDING IF YOU want a home. It will really be to your interest to see us. We know how.
MONARCH INVESTMENT CO.,
F4744. 226-229 Security Bldg. Main 8528.

COME IN AND SEE MY PLANS OR BRING yours and get my estimate. Will get loan and save you money. G. T. LITTLE, Building Contractor, 235 Douglas Bldg. Phone A3126; Main 14.

ANGELUS DRAUGHTING CO., STRICTLY HIGH-grade drawings; apartments, flats, bungalows; free estimates. THOS. PRESTON, Architect, Suite 521, Higgins Bldg.

BRING IN YOUR PLANS AND IDEAS, LET US figure with you. STOCKS & STOCKS, Builders and Contractors, 429 Title Ins. Bldg. Phone A1679.

WILL BUILD CITY OR COUNTRY, MONEY FURnished. FRED W. SEIGEL, 223 Stimson Bldg. 15061.

A FIRST CLASS BRICK LAYER, CAN HANDLE work and men, wants work. 314 W. 65TH ST. Los Angeles, Cal.

## FOR SALE— City Lots and Lands.

FOR SALE — FINE LOT FOR RESIDENCE OR apartment, in settled home district, 50x134, with street and sewer work in and paid, 300 feet from car line, worth $2000. Make me offer. Need money. Address OWNER, A, box 50, TIMES OFFICE.

FOR SALE—2 LOTS, 40x136, HYDE PARK, GAS, water and electricity. One block from car line. Lots within 2 blocks selling $1200 and up. Will sell these lots $650 each, $50 down, $5 monthly, with interest. W. SMITH, 2412 S. Hoover. West 477.

FOR SALE—OR LEASE, FOR LONG TERM, 112x120 on Moneta ave., with trackage. Very desirable location. See or communicate with me. 726 Consolidated Realty Bldg. W. S. BULLIS, Owner. Phone A8293.

FOR SALE—BEAUTIFUL CORNER LOT IN VICtoria Park, 107 feet frontage, only $3600. This is less than $35 front foot and is certainly a "pick-up." Address Z, box 292, TIMES OFFICE.

FOR SALE—LOT ON SOUTH SIDE 56TH STREET near Figueroa, 45x135, for $1050 cash. Call at 2710 SAN FRANCO ST., all day Sunday or after 5:30 weekdays.

FOR SALE — FINE APARTMENT HOUSE SITE, strictly southwest corner of 23rd and Romeo. Lot 50x130. Will sacrifice to cash buyer. See OWNER, 815 W. 11th.

## FOR SALE— City Lots and Lands.

FOR SALE—

GILLETTE'S REGENT SQUARE
GILLETTE'S REGENT SQUARE
GILLETTE'S REGENT SQUARE

Overlooking the Entire San Vicente-Santa Monica Section.

Once in a long, long while, an opportunity to profit through a thoroughly attractive homesite investment presents itself.

Gillette's Regent Square, expensively improved, ideally located, promising in every way, is just such an opportunity.

CONSIDER FOR A MOMENT

Right in the path of the city's growth, just where plans are formulating for the expenditure of thousands of dollars in improvements, this charming suburban offering is meeting with unqualified and universal approval.

Sales have been phenomenal.

You should invest in a homesite here—at least, look over the ground and learn the possibilities for both pleasure and profit.

Phone for seat reservation.

Our Sightseeing Auto leaves daily at 9:30 a. m. Take advantage of this chance to see the "Riviera of the New World."

No charge—no obligation incurred.

The moderate prices and easy terms for sites in Gillette's Regent Square have been a strong factor in the ready sale. Make a thorough inspection trip without delay.

L. D. LOOMIS CO.,
421 Wright & Callender Bldg.
Main 1670. Home 60559.

FOR SALE—CITY LOTS.
A subdivision composed of sixty choice building lots.

Aggregating $54,000.

For sale at a sacrifice. A big bargain for a subdivider or builder.

Five large home building companies are now actively engaged in building homes in this vicinity. Owner needs money and will sell at a low figure if taken at once. See MR. GOLDSMITH,
600 VAN NUYS BLDG.,
corner Seventh and Spring sts.

FOR SALE—

THE CHOICEST AND BEST FOOTHILL PROPERTY IN SOUTHERN CALIFORNIA

MONTROSE

SEE IT AND BE CONVINCED. BUILDINGS GOING UP ON ALL SIDES. GET IN AT PRESENT PRICES.

100x200-FOOT VILLA SITES $600 TO $1400.

FREE AUTO TRIPS 9:30 AND 2 P.M. DAILY. SEND FOR THE BEAUTIFUL ILLUSTRATED BOOKLET.

HOLMES-WALTON CO.,
507-8-9 Grant Bldg.
Phones—Home A2020, Main 4580.

FOR SALE—

NO MAN CAN BE BLAMED for seeking the best lot his money can buy. It is cheapest to buy of the owner and cut out the middleman's profit.

ARLINGTON SQUARE LOTS. HIGH-GRADE IMPROVEMENTS. 20 MINUTES ON CARS. FOUR CAR LINES. $750—$25 CASH, $10 A MONTH. SPECIAL LOCATIONS SLIGHTLY HIGHER.

Prettiest portion southwest. Values constantly advancing. Not alone a home, but an investment also. Present conditions warrant sharp advance in price.

Come and go with me, or to go direct, take "Vermont and Georgia" cars on Third or Hill streets marked "Santa Barbara and Arlington," and ride to end of line; or take "Hawthorne" cars south on Spring st., get off at Second ave. and see MR. CLAY.
EMIL FIRTH, 346 Broadway.
Home 60167; Main 2543.

FOR SALE—

LARGE LOTS.

$550 UP.

HEALTH IS WEALTH.

You can not make a mistake if you buy on high, level ground, free from dampness, etc. Another important feature is the car service. Only 15 minutes from Broadway on the Glendale car. Just stop and think of this and the terms are 10 per cent. cash and

$10 PER MONTH.

Proper building restrictions. Within a block of bank and stores.

Our autos make trips every day to Angelus Park. Call or phone for a reservation and see this beautiful tract.

PACIFIC HOME BUILDERS,
335 S. Hill st.
Main 4107. 60556.

FOR SALE—

SIERRA PARK LOT BARGAINS.

Half acre, $900, $25 cash and $10 per month, not far from car. Another one 228 feet deep for $900 and another with 118 feet front at $900; all on terms. See us for the best home sites between Los Angeles and Oneonta Park. Come early and get a good pick. Will take you out from office or take El Molino car to Sierra Park. Agent on tract.
BRALY-JANSS CO.,
Home 10626, 320 Pacific Electric Bldg. Main 1371.

FOR SALE—

Cheapest ½ acre on Inglewood car line. Can be had for $525. $25 down and $10 per month. Water already piped. This will not last very long. Address W, box 302, TIMES BRANCH OFFICE.

FOR SALE—

OWNER OF 55-FT. EAST-FRONT LOT ON THE HIGHEST GROUND WEST ADAMS HILL WILL SELL HIS LOT FOR SEVERAL HUNDRED DOLLARS LESS THAN ITS ACTUAL VALUE, AND LESS THAN HAS BEEN PAID FOR ADJACENT PROPERTY, ACCOUNT GOING EAST. CAN ARRANGE TERMS. PHONE WEST 2600.

FOR SALE—

SNAP.

Will sacrifice a 61½-foot corner lot at 77th and Hoover sts. Make me an offer. Cash or terms. Address W, box 301, TIMES BRANCH OFFICE.

FOR SALE—TO CLOSE UP AN ESTATE WILL SELL a splendid close-in flat lot $500 under value. 50 x134, east front. Paved street. Sewer in and paid for—one-half block from W. Jefferson car line, near Vermont. $1850 cash. MR. FORD. Home Phone 10345.

FOR SALE—ONE ACRE, $400.
The only best buy in Lankershim. Covered with full-bearing fruit trees and you have room for chickens and can raise berries and vegetables between the rows. On the new electric car line and macadamized boulevard.
PATTON & LONGLEY CO. (Inc.)
A2318. 330 S. Hill. Main 6275.

FOR SALE—
Beautiful high, 40 ft. lot, Wilshire district, $35 per foot. Property in next block held at $70 per foot.
See MR. LYND,
CUNNINGHAM REALTY CO., INC.,
714 Central Bldg.
Phones: Home 60193; Broadway 1982.

FOR SALE — GENUINE BARGAIN; 60x130 FEET, fronting Pico st., in Victoria Park; highest-class residence property; 25 per cent. below market. OWNER, 1666 Girard.

FOR SALE—MAIN STREET SNAP, 40x127, NEAR 60th, $1450; best buy in Los Angeles. W. L. TRUITT, 307 Hibernian. F5444.

FOR SALE — BEST BUY IN ARLINGTON Heights; lot 50x150. Apply 1635 7TH AVE. or Phone West 4809.

## FOR SALE— Acreage for Subdivision.

FOR SALE—
"WATCH L. A.-VENICE ACREAGE GO TO $5000."

We are headquarters for all that is best. See us before you buy. Be safe. Just a few of our bargains:

| | |
|---|---|
| 1 acre at $1650 | 19 acres at $1800 |
| 3 acres at $1700 | 19 acres at $1875 |
| 5 acres at $2750 | 30 acres at $1050 |
| 5 acres at $2200 | 31 acres at $2200 |
| 8 acres at $4000 | 32 acres at $2500 |
| 10 acres at $1750 | 34 acres at $1100 |
| 10 acres at $2000 | 38 acres at $2350 |
| 10 acres at $1750 | 43 acres at $1850 |
| 12 acres at $1200 | 44 acres at $2750 |
| 14 acres at $1300 | 50 acres at $1500 |
| 15 acres at $2100 | 81 acres at $1550 |
| 16 acres at $1150 | 127 acres at $1000 |

PRICES PER ACRE. TERMS ON ANY.

And nearly every other piece between Los Angeles and Venice that is for sale.

We refer you to any of our past customers as to our square-dealing methods.

Phone for one of our autos, which will call and take you on a trip of inspection.

Call, phone or write for big free MAP of prosperous, growing L. A.-Venice district.
HARRY H. CULVER CO.,
322-3-4 Story Bldg., 6th and Broadway.
Phones: Home 60632, Main 8045.

FOR SALE—BARGAINS IN CLOSE-IN CITY AND beach acreage on low terms. See Mr. McGarry, ALAMEDA BLDG. CO., 833 Union Oil Bldg., 7th and Spring sts. Home Phone A4278.

## FOR SALE— Business Property.

FOR SALE—

BUSINESS PROPERTY BARGAINS.

$1500 per ft.—OLIVE ST., near 9th, 50x155 ft. to alley. If improved with 4-story building can be made to pay 10 per cent. Olive st. to be widened and lighting system established. Three large buildings now in contemplation on Olive within about one block of this property.

$400 per ft.—GRAND AVE., near 20th, 50x110 ft., with good house renting for $45 per month.

$8500—GRAND AVE., near Jefferson, 48½x170 ft. This is less than $200 per foot, and is the best buy on Grand ave. north of Jefferson.

See O. F. PETERSON,
With W. M. GARLAND & CO.,
224 Van Nuys Bldg.

FOR SALE— $50,000.
FIGUEROA STREET.
100x165, near Sixth st.
$10,000 will handle.
A4753. D. H. PLATT. Main 2676.
O. A. VICKREY & CO., 308 S. Hill st.

FOR SALE—90-FOOT FRONT, SOUTHWEST CORner of Seventh and Los Angeles streets, improved income property. See OWNER, Room 1112, Garland Bldg. Phone A4043.

## FOR SALE— Income Property.

FOR SALE—AT A BARGAIN TO CLOSE ESTATE first-class orange grove in Corona. Bank value $20,000 with $5000 crop on trees. Will take $17,000 for quick deal. Address owner, A, box 250, TIMES OFFICE.

## FOR SALE— Industrial Property.

FOR SALE—OR LEASE—FRAME FACTORY building, 60x100, on lot, 120x140, with barn, sheds, etc., located 1625 McGARRY ST. Phone 21077.

FOR SALE—
Industrial lot on East 8th street near Santa Fe Railroad, on spur track. See Owner, 130 STIMSON BLDG. Phone A3844.

FOR SALE—SEVEN ACRES, 38TH ST., BETWEEN Alameda and Santa Fe ave. Apply to OWNER, Room 1110 GARLAND BLDG. Phone A4043.

## FOR SALE— Real Estate, Miscellaneous.

FOR SALE—LIST YOUR PROPERTY WITH B. E. ROSCOE, 616 Ferguson Bldg., Corner Third and Hill. F2353.

## FOR SALE— Suburban Property.

FOR SALE—

LITTLE CHICKEN RANCHES

For the Price of a

CROWDED CITY LOT.

RAMONA ACRES ADJOINING.

Just think what an acre within 20 minutes' ride from Los Angeles will mean to you at the opening of the Panama Canal.

$600 AND UP PER ACRE.

Pay $25 or $50 down—chickens will take care of the monthly payments. Buy now before these acres are all sold. Call at our office for free trip to property or take Covina car from Sixth and Main streets to Garfield avenue. Look for big red "J" on Tract Office.

JANSS INVESTMENT COMPANY,
611-613 South Hill Street.
Home 10345. Phones. Broadway 2468.

FOR SALE—

A BARGAIN BETWEEN THE CITY AND THE PALISADES.

Ideal site for a suburban home, with large profit if subdivided now or later, four acres between the Soldiers' Home and the sea, near and above San Vicente boulevard. Smooth ground, high up, but easily reached. Magnificent view. Can be subdivided into 16 desirable lots worth $17,000 at an expense of $1150 for improvements. Near car line, gas and electricity, water in street in front. Price only $9600, $3000 or more cash, balance easy. This means about $7500 profit, on an investment of about $3150. It is a protected location, cool in summer, warm in winter. The same kind of property, a little farther east, without the sea view, brings $3000 to $5000 per acre.

See this Monday. It is better than this description.
DAVID BARRY & CO., 719 Hibernian Bldg.

FOR SALE—LANKERSHIM ACRES.
$600 AND UP PER ACRE.
10 per cent. down and $10 per month.
1, 2, 3 and 5-acre tracts.
On the electric car line.
Every acre covered with fruit trees.
Water piped to every foot of it.
Thirty-five sales made in one week is proof of the great demand for these close-in acres.
Many wide-awake people living right there have bought them and know the value of acres covered with peach and apricot trees. These are near the car line and boulevard.
PATTON & LONGLEY CO. (Inc.)
A2318. 330 S. Hill st. Main 275.

FOR SALE—

$12,000 FOR $6500.

Thirteen large lots, nearly three acres on paved corner in heart of Pasadena, all in fruit; oranges, peaches, apricots, etc. Nice bungalow and other buildings; no exchange. See owner, 1022 UNION OIL BLDG. F5402.

FOR SALE—
SANTA MONICA, WAY!
29 ACRES, $60,000.
This property 12 miles from Los Angeles on Pacific Electric for sale, short time at bargain price. Easily worth $100,000 in few years. Beautiful high ground, well improved, abundance of water, grounds piped, 15-year-old lemon, olive and Eucalyptus groves, family orchard, abundance of roses, beautiful shade trees, ideal hotel, sanatorium or villa site. Address BOX 118, Palms, Los Angeles county.

FOR SALE—WILL SELL MY EQUITY IN ACRE AT Ramona Acres for $290. Balance due on contract $810, payable 10 per month. Big bargain. Must sell at once. W. J. FABLING. Home Phone 10345.

FOR SALE—
Suburban homesites and acreage our specialty. See us about property along the foothills between Hollywood and Santa Monica.
C. N. CLINCH,
510 Black Bldg. F6071.
Fourth and Hill sts.

FOR SALE—4 ACRES AT INGLEWOOD RANCHO beautifully located near Hawthorne car line. Must be sold at $800 per acre. P. J. LEAVER, owner, 817 Higgins Bldg. Main 5988. 60304.

FOR SALE—WE HAVE 10 ACRES 10 MILES from city in San Gabriel Valley at $250 per acre. Also 1, 3 and 5 acres, improved homes. W. S. TOBBERT CO., 107½ N. Main. Main F562.

FOR SALE — 1-3-ACRE CHOICE LAND, ALL fenced, with hedge, 20 fruit trees, grapes, flowers, new cottage, near car line; school, business, only $750; terms. COL. TIMSON, 824 S. Spring st.

FOR SALE—$200 DOWN, BALANCE EASY; TWO acres, Bellflower, 4 blocks from the electric line; 2-room house; abundance of artesian water; $2000. Call 1036 VAN NUYS BLDG. Main 4028, F1255.

Alhambra.

FOR SALE—

GENUINE BARGAINS.

6-room plastered bungalow, modern conveniences, oranges, lemons, peaches, walnuts, grapes, figs, berries, $2250.

New, artistic 5-room bungalow, hardwood floors, elegant built-in effects, lawn, $3200.

New, high-class 6-room bungalow, among the oranges, hardwood floors, all built-in features, specially designed fixtures, very complete, lawn and fence, $3850, terms easy.

WESTERVELT, 655 Pacific Electric Bldg. Phones: Main 5161, F5161.

Glendale.

FOR SALE—WHAT HAVE YOU AS FIRST PAYment? Balance $20 per month, including interest; modern 5-room bungalow; built-in features; beautiful view of mountains, in beautiful Glendale; lot 50x145. F1255, MAIN 4028.

FOR SALE—BIG SNAP, NEW MODERN 6-ROOM bungalow, a beauty, will take lots or land for equity, or sell on very easy terms. W. L. TRUITT, 307 Hibernian Bldg. F5444.

WANTED—A GOOD PIANO AS FIRST PAYMENT on my 5-room modern bungalow; lot 50x145; balance same as rent. C. HASKEL JONES, 1601 Dryden ave., or phones Main 4028, F1255.

FOR SALE—BY OWNER, 3 ACRES, FOOTHILLS of Glendale. 1655 ROCKWOOD ST., city.

## HOLLYWOOD—

FOR SALE—FOOTHILL HOME IN BEAUTIFUL HOLLYWOOD, HIGH GROUND, EAST FRONT; 8 ROOMS, BEAM CEILINGS, OAK FLOORS, BUILT-IN BOOKCASES AND BUFFET, SLEEPING PORCH, SUN PARLOR, AUTOMATIC WATER HEATER, PERGOLA, LAUNDRY TRAYS; $5250, 5-CENT FARE. 1331 GARDNER ST.
O. PARK SMITH,
306 HIBERNIAN BLDG.
PHONES: HOME F2724; BDWY. 4849.

TO LET—LOW RENTAL, NEW SIX-ROOM BUNGAlow, lawn, shrubbery, flowers, near Grammar and High Schools, street railway, all conveniences. See Owner, 322 WILCOX BLDG. Phone A5527. Residence 57372.

## PASADENA—

FOR SALE — 50x200, PASADENA LOT, NEAR Lake ave., $1050, worth $1500, a few days only. P. J. LEAVER, owner, 817 Higgins Bldg. Main 5988; 60304.

## FOR SALE— Beach Property.

Avalon.

FOR SALE—AVALON, LOT, COTTAGE, FURNIture, electric lights, plumbing and cistern; clear title; $1000 cash. Owner, WELCOME SMITH, above schoolhouse. Address Catalina.

Long Beach.

FOR EXCHANGE—GOOD LOT, NEAR TENTH AND Orange, east and double frontage, $1000. Want Los Angeles property.
C. L. SIMMONS CO., 308 Trust and Savings Bldg., Sixth and Spring.

FOR SALE—BY OWNER, SWELL, 5-ROOM BUNgalow at Long Beach, all built-in effects, close to car line and ocean. $3000, half cash. Phone SOUTH 4782, Los Angeles.

FOR EXCHANGE—12 LOTS FOR 4-FLAT BUILDings, must be first-class. Owner, PHONE WEST 3993.

Hermosa.

FOR SALE—THE MOST SIGHTLY HOUSE AND 3 lots in Hermosa Beach; 8 rooms, 4 closets, large pass closet, bath, toilet, large cooling room; thoroughly furnished, dressing rooms, storage room; garage with toilet. See DR. BABCOCK, 917 Hibernian Bldg.

TO LET — $40; 4-ROOM FURNISHED COTTAGE, ocean front, Hermosa Beach. G. H. CLARK, 430 Broadway, room 616. F3263.

## FOR SALE— Harbor Property.

FOR SALE—MY EQUITY OF $380 ON TWO ADjoining lots at the Harbor, in good location. Address VZ, box 23, TIMES OFFICE.

San Pedro.

BEFORE BUYING OR SELLING HARBOR PROPerty, it will pay you to see us. Authority on values. FEEL INVESTMENT CO., Seventh and Beacon sts.

## FOR SALE— Country Property.

FOR SALE—
PERRIS IRRIGATED FARMS.
MAKE RICH FARMS.
Don't try two or three times before you settle down satisfied. Get on a Perris Irrigated Farm and be settled at once. Go and see these lands—deep, rich and fertile. Examine the water—delivered to each farm. Investigate crop conditions. See the big and little alfalfa fields—all prosperous and yielding heavy cuttings. See the orchards of peaches, pears, apricots. PERRIS IRRIGATED FARMS ARE NOTED FOR BIG ALFALFA CROPS. YET ONLY $150 AN ACRE—4 YEARS' TIME—WATER RIGHTS FREE. Heart of Riverside county, 2½ hours' ride. Return same day. Come in and go with us.
EMIL FIRTH, 346 Broadway.
Home 60167, Main 2543.

FOR SALE—
15 acres rich sandy loam. Finest fruit land and vegetable soil, level, abundance of irrigation water. See the fruit trees inter-planted with potatoes on adjoining land. Neat three room bungalow. Only 7½ miles from city limits, 1½ miles from electric railway and school. Price $6000 will take $600 cash, balance in eight equal annual payments. 15 shares of water stock included. G. S. REYNOLDS, 972 Hyperion ave. Phone 59741.

FOR SALE—

SACRIFICING 8 ACRES ORANGE LAND

On account of leaving at once for Honolulu, I must dispose of choice 8 acres orange or lemon land ready for planting. Water stock with land. In the Yorba Linda district, absolutely frostless. Call or write G. W. JONES, 5535 Carlton Way, Hollywood. Home phone 59679.

FOR SALE—COUNTRY HOME, ACCOUNT OF ILLness, 20 minutes from postoffice and baths, 3 acres corner, 25 apple, 30 peach, 30 pear, 2 green gauge, 4 plum, 4 prune, 1 nectarine, 1 crab, 3 olive, 1 mulberry, 12 almonds, 25 grape vines, 20-foot grape arbor, ¼ acre asparagus, ¾ acre alfalfa, strawberry bed, mammoth blackberry vines, alfalfa, brook through the place, 3½-horse-power engine with inexhaustible well, 5-room house, barn, hen houses, brooder house. This is a wonderful country to cure rheumatism, stomach and athletic trouble. If bought by July 15th, $25,000. E. G. C., Postoffice Box 433, Paso Robles, Cal.

FOR SALE—CHOICE 5 AND 10-ACRE TRACTS. Good soil. One acre planted in crops that will pay for land in 2 years. Small payment down, balance to suit your convenience. Excellent opportunity for the workingman or wage earner to invest his earnings and soon own a small farm that will provide a living for the rest of his life. Located 2½ miles from a thriving seashore town. Good railroad service. Land agent wanted. 303 TITLE INSURANCE BLDG., 5th, Spring st., L. A.

FOR SALE—SACRIFICE SALE, 655 ACRES, Rogue River Valley, adjoining town on S.P. Ry., very best deep soil for fruit and grain, alfalfa, 110 acres set to fine 4-year-old pears, apples, peaches, 155 acres grain, hay, alfalfa. Creek through place, sold $4000 hay and grain off place last year. Price including $4000 of personal property, $65,000. Careful inspection invited. Mortgage $20,000, can be renewed. Might consider good California property above $15,000 cash payment. W. D. HODGSON, Ashland, Or.

FOR SALE OR EXCHANGE—NEAR PLANADA, SAN Joaquin Valley, 40 acres irrigated land, cleared and level; fruits, vegetables, alfalfa flourish. All city conveniences near at hand. Price right; will trade for vacant Los Angeles property; no equities or agents wanted. Address J. C. SLICK, 437 W. 56th st., city.

FOR SALE—$500 CASH, BALANCE EASY, TWO acres highly improved, about 150 full bearing 4-year-old fruit trees, berries, patch of alfalfa. Modern 5-room bungalow, abundance of artesian water, fenced, chicken houses, 2 blocks from electric line. Price $4000, balance easy. 1036 VAN NUYS BLDG. Main 4028; F1255.

FOR SALE—IN SAN JOAQUIN VALLEY 20 ACRES level rich land, fine water supply, no alkali, beautifully located, good drainage. Ready for planting. Would consider equal trade for clear vacant Los Angeles. Address R, box 350, TIMES BRANCH OFFICE.

FOR SALE OR EXCHANGE—10 ACRES ALFALFA, fruit and vegetable land on Santa Fe main line in Merced county; good water supply, level, rich, free from alkali. Little cash, balance easy. Los Angeles clear vacant property for even exchange. Address T, box 500, TIMES BRANCH OFFICE.

FOR SALE—
"FARMLANDS."
For sale—160 acres choice alfalfa land, 16 feet to water level, in fast developing country, $75 per acre, 2½ miles from a R.R. station, 4 miles to good town, Tulare county. Good terms.
D. M. HOLSINGER, 603 Hibernian Bldg.

FOR SALE—VENTURA COUNTY LAND.
10 acres of walnuts in bearing, under irrigation, good soil, barn, close to railroad, store, in improved locality.
Price $7500; mortgage $3200.
Address A, box 61, TIMES OFFICE.

FOR SALE—I OWN SEVERAL PIECES OF GILTedge ranch property located at Chatsworth, in the very best par tof the San Fernando Valley, three miles north of Owensmouth. Will quote a sacrifice price to any one who knows good dirt when they see it and who has the cash with which to pick up a bargain. If you mean business you're the man I am after. No agents. Owner, HOME PHONE 56180, after 6 p.m.

FOR SALE—
"FARMLANDS."
60 acres, all in alfalfa, the best land, the best improvements, the best well of water, the best terms, the best price, in the very best valley for alfalfa in Southern California.
J. KINGSLEY MACOMBER CO., 603 Hibernian Bldg.

FOR SALE—I HAVE 20,000 ACRES OF VALLEY land, loamy soil, with bountiful water supply; very suitable for colony. $20 per acre; easy terms. GEORGE I. LAMY, 227 Holbrook Bldg., San Francisco.

FOR SALE—WE HAVE 10 FINE WALNUT GROVES at and near El Monte, 1½ to 20 acres, can exchange some of them. Want city or beach properties. See BEACH & HATCH, 706 California Bldg.

FOR SALE—STOCK RANCH.
BY OWNER.
5000 acres, 150 alfalfa land. Can double your money in two years. Address LOMA VISTA CO., Paicines, Cal.

FOR SALE—30 ACRES NEAR MERCED ON RAILroad, good water right, fine alfalfa land. Owner offers low price and terms for quick sale. Principals only. Address S, box 577, TIMES BRANCH OFFICE.

FOR SALE—OR EXCHANGE—80-ACRE RANCH, inclosed and in cultivation, near railroad station, Tulare county; will exchange for Los Angeles city property. See OWNER, 130 Stimson Bldg. Phone A3844.

FOR SALE—10 ACRE FARM SUITABLE FOR VEGetables and fruit, near good town and railroad. Good water supply. Low cash price. Must sell. Address ADVERTISER, 87 S. Euclid ave., Pasadena, Cal.

FOR SALE — 10-ACRE FARM SUITABLE FOR vegetables and fruit, near good town and railroad. Good water supply. Low cash price. Must sell. Address ADVERTISER, 87 S. Euclid ave., Pasadena, Cal.

FOR SALE—5-ACRE RANCH ON SAN GABRIEL Boulevard, 2 blocks from Pacific Electric car line. Improved. Special inducements offered for quick sale. See OWNER, 130 Stimson Bldg. A3844.

FOR SALE—CLOSE IN, $3900; ONE ACRE IN ALfalfa, artistic bungalow, lawn, flowers and all improvements, good water; easy terms if desired. W. S. LUCAS, Broadway 4677.

FOR SALE—50 ACRES PEAR ORCHARD, 1 MILE from town; 6 years old; crop this season; will make acreage to suit purchaser. Owner, W. H. NORCROSS, Central Point, Or.

FOR SALE — 815 ACRES ANTELOPE VALLEY, northwest of Lancaster, $50 per acre. J. A. WILSON, 2030 San Pedro st.

FOR SALE—20-ACRE RANCH, HOUSE, BARNS, pumping plant, fenced, land worth price, $1000 cash. MR. LYNCH, 620 S. Flower.

## FOR SALE— Country Property.

FOR SALE—

NORTH WHITTIER HEIGHTS.

"THE IDEAL"

ORANGE AND LEMON LAND SUBDIVISION.

WITHIN SUBURBAN DISTANCE OF LOS ANGELES.

UNPLANTED TRACTS AND YOUNG GROVES

OF 5 TO 50 ACRES.

Mr. Land Buyer: The difference in the price of "proven" citrus lands in a high-class district, and which are in a subdivision, where the improvements are a reality and not a promise, as against "so-called" cheap lands in an inaccessible section where the conditions necessary for success are doubtful, is a small item when you consider the difference in the marketable value of your grove at the producing age and the difference in the quantity and quality of fruit produced and in the net profits therefrom. The difference in production from a grove in a district where the soil, water, climatic and drainage conditions are the best and from a grove in a cheaper district, will pay for the land purchased in the high-class district from one year's crop and your grove could be sold for one-third to one-half more money.

North Whittier Heights is the "cream" of orange and lemon land subdivisions. It has the soil, water and climate conditions necessary for success and it is located within suburban distance of Los Angeles in one of the celebrated citrus districts of the State. It is both a high-class investment and a most desirable location for a country home.

It will pay you to investigate this proposition at once. Now is the time to secure a choice location. Call at our office for full information or, better still, let us take you out in our auto to see the property. Descriptive folder and map of Southern California free. Easy terms if desired.

EDWIN G. HART,
Manager and General Sales Agent,
915-917 to 923 Union Oil Bldg.,
Seventh and Spring sts., Los Angeles.
Phones: Home 10421, Main 2006.

FOR SALE—

SEE THIS LAND FIRST!

7½ MILES FROM THE CITY.

$200 an acre up—8 years to pay.

Water at Cost.

North Lankershim Acres directly adjoins the famous Lankershim fruit district—all proven land, where peaches, apricots, plums and walnuts net handsome dividends. One plum orchard last year returned $900 an acre.

The soil is right—close to new electric system and Southern Pacific—and plenty of water piped direct to the 5 and 10-acre tracts. Make an independent income—plant your orchard now. 8 years to pay for the land. Only a limited acreage left at these prices. Free auto trips daily.

JANSS INVESTMENT COMPANY.
Home 10345. 611-13 S. Hill st. Broadway 2468.

FOR SALE—

BARGAIN.

Are You Looking for Orange Land?

Are You Looking for Land for General Farming Purposes?

Are You Looking for an Investment?

Twenty acres of absolutely A1 soil, suitable for anything from oranges to truck farming. Large California house, large barn, good well, etc. Located in the very best part of the San Fernando Valley, and near the hustling new town of Owensmouth. The price is $350 per acre, and based on the terms on which it can be bought we do not hesitate to claim that a profit of 75 per cent. per year on the money invested can be made on a two-year holding. Terms.

THE G. H. A. GOODWIN COMPANY,
502-3 Central Bldg. Sixth and Main.
Phones: Home F3150. Main 7868.

FOR SALE—
AGENTS AND BUYERS TAKE NOTICE.
I am dead broke and must have money at once, and in order to save foreclosure I will sell my grove worth $60,000 for $35,000, net to me. It consists of 30 acres, fifteen years old; trees in perfect condition; cement piping, fine water right; house, barn and packing-house, electric lights, convenient to electric line; has never been touched by frost until last year; trees in perfect condition; has produced from $12,000 to $15,000 per year; I must have money at once. This grove is positively worth $60,000; will sell it for $35,000. Terms. Address T, box 390, TIMES BRANCH OFFICE.

Antelope Valley.

FOR SALE—
ALFALFA LANDS.
ANTELOPE VALLEY, only 70 miles from Los Angeles, on S. P. R. R.; 40 to 640 acre tracts; $10 to $45 per acre. Ten years' time; one-tenth cash. Ask for pamphlet.
SOUTHERN PACIFIC LAND AGENCY,
410 Grosse Bldg., Los Angeles.

Santa Cruz.

FOR SALE—RANCHES, HOMES, ACREAGE, FREE list. WILSON BROS., Santa Cruz, Cal.

## SAN JOAQUIN VALLEY—

FOR SALE—40 OR 80 ACRES IN THE CELEbrated Rio Bravo district, Kern county Cal. Land fenced, cropped twice, partly leveled, good soil, water for pump irrigation abundant. Price $75 per acre. H. G. PARSONS, Bakersfield, Cal.

## IMPERIAL VALLEY—

FOR SALE—OR EXCHANGE—
600 acres deeded land, under ditch, near Imperial Junction. Only $35.
320 acres, fully improved, fenced and cross-fenced with hog wire. 140 acres in alfalfa. Very cheap.
200 acres, fully improved, very best soft soil, near Holtville, $125 per acre.
80 acres near Silsbee, partly improved, soft soil, $7500.
320 acres good soft soil, not very rough, $30.
I have farmed in the valley 5 years. Come in and get a map and talk it over.
E. A. ALLEN, 917 Union Oil Bldg. 10421.

FOR SALE—
WE HAVE THE BEST BUYS IN IMPERIAL VALLEY.
Alfalfa, dairy or stock and cotton farms, improved and unimproved. Also subdivision property for investment.
WRITE OR CALL
H. M. FRASER & COMPANY,
"Imperial and Palo Verde Valleys"
900 Title Insurance Bldg.
Home Phone A3721.

FOR SALE—$25 PER ACRE FOR 320 ACRES desert filing in the Imperial-El Centro district, 4 miles from S. P. and San Diego Eastern Railroad. Main canal and delivery on land. No washes or sand dunes. This is a snap of the season. See exclusive agent, C. R. CUMMINGS, 637 S. Hill. Main 8370. 60264.

FOR SALE—I HAVE IMPROVED RANCHES FOR sale from 40 to 640 acres, in the great Imperial Valley. Good terms. Also a few snaps in relinquishments.
RAY DAY, with A. L. BLISS,
Main 5836, A1440. 528 Bradbury Bldg.

FOR SALE—BY OWNER, 320 ACRES IN ALFALFA; guarantee to rent same for 3 years, cash rent, secured by bank, at $15 per acre a year. Price and terms right. MAIN 7167.

## COACHELLA VALLEY—

FOR SALE—COACHELLA VALLEY LANDS, ONLY; expert information; we work for our clients; weekly excursions. J. S. WEBB & CO., 1016 Wright & Callender Bldg., Los Angeles. R. Thompson Webb, Thermal, Cal.

## OWENS RIVER LANDS—

FOR SALE—160 OR 320 ACRES, TAKEN UNDER the Desert Land Act; 3 years' work done; 120 acres cleared; 10-inch well, 66 ft. deep, with 50 ft. water; 1 mile from railroad station, Chalfant. About 8 miles north of Laws, Mono county. See OWNER, between 10 and 11 a.m., 211 Stimson Bldg., City.

## GOVERNMENT LAND—

FOR SALE—160 OR 320 ACRES TAKEN UNDER the desert land act, 3 years' work done, 120 acres cleared; 10-inch well, 66 ft. deep, with 50-foot water; one mile from railroad station, Chalfant. About 8 miles north of Laws, Mono county. See owner, between 10-11 a.m. 211 STIMSON BLDG., city.

WE CAN LOCATE YOU ON 320 ACRES LYING one to three miles of the railroad, where the water conditions are proven, good rainfall. Land is level and easily cleared. This is an exceptional opportunity to realize on your homestead right. NEECE-EVERETT COMPANY, 408-9-10 Black Bldg., Fourth and Hill sts.

WHY DON'T YOU USE YOUR RIGHT AND BEcome independent? We can locate you on some of the best land in the state on railroad, plenty of pumping water, artesian water being developed. Level, sandy silt soil, good for alfalfa and deciduous fruits. 421 CHAMBER OF COMMERCE.

CAREY ACT LAND OPENING—
Price 50c per acre, perpetual gravity water, $65. Terms 15 years; most attractive proposition on market. Agents wanted, liberal commission. JOHN A. BRYANT CO., Exclusive Agents, 421 Cons. Realty Bldg.

IF YOU REALLY WANT GOOD GOVERNMENT land, come and locate with us. We will locate you for 50 cents per acre, on R.R. We are owners and are developing in a fertile valley, flowing wells. LONG, LANGRELL & WEATHERLY, 440 West 33rd st., Los Angeles. Phone 25484.

FOR SALE — WILL ASSIGN 320 ACRES DIXIE Land, Imperial Valley, at $2 per acre. No finer soil in the valley, sickness compels the sacrifice. 149 N. PRITCHARD ST. Phone East 2800.

## ORANGE AND LEMON GROVES— For Sale, Exchange, Wanted.

FOR SALE—
AGENTS AND BUYERS TAKE NOTICE.
I am dead broke and must have money at once and in order to save foreclosure I will sell my grove worth $60,000 for $35,000, net to me. It consists of 30 acres 15 years old. Trees in perfect condition, cement piping, full water right, house, barn, and packing house. Electric lights, convenient to electric line; has never been touched by frost until last year. Trees in perfect condition. Has produced from $12,000 to $15,000 per year. I must have money at once. This grove is positively worth $60,000. Will sell it for $35,000. Terms. Address T, box 390, TIMES BRANCH OFFICE.

FOR SALE — GREAT BARGAIN IN A LEMON grove; 20 acres; best location; trees full bearing, in perfect condition, and loaded with lemons. Sale proposition only; no trade. Owing to last winter's freeze, first-class lemon groves are few and far between. The lemon grove here offered will prove a gold mine to the fortunate buyer. Must be sold immediately; see me at once. Owing to the short lemon crop, which condition is likely to continue, lemons are soaring in price. Lemons sold in Chicago yesterday at $14 per box. To secure this snap in a lemon grove, call busy at once. J. A. FITCH, 150 S. Gale[y] ave., Pomona, California. Both long distance phones 102.

FOR SALE—OR EXCHANGE—BEST [illegible] orange grove in Corona; bank value $30,000, with a $5000 crop free. Will take any good clear property from $10,000 to $15,000, balance cash or mortgage. Address A, box 250, TIMES OFFICE.

## HOTELS AND LODGING HOUSES— For Sale, Exchange, Lease or Wanted.

FOR SALE—IN SANTA CRUZ, CAL.—
One of the best family and commercial hotels in Santa Cruz, the best constructed 3-story frame building in the State; all renovated, modern in every respect, newly furnished, 40 rooms, steam heated, hot and cold water in every room, phone connection, big garage for the accommodation of guests, bar and liquor license, big lobby, kitchen and dining-room, beautiful playgrounds, located on main business street; five minutes' walk from depot. Price $40,000; mortgage of $20,000 can remain. Address M. ABRAMS, Santa Cruz, Cal.

FOR SALE—OR EXCHANGE—ROOMING-HOUSES, apartments, 10 rooms, rent $40, clears $80. Price $900. 7 rooms mahogany furniture, $350 handles. 10-room apartment, 8 rooms, rent $32.50. Price $1500. 8 rooms, rent $22, price $900, terms. 50-room, modern. Transient. $5000 handles. Headquarters for bargains. 809 UNION OIL BLDG. [illegible]

FOR SALE—$550, 12-ROOM ROOMING HOUSE, $200 cash, balance monthly out of house. Walking distance.
Main 2481. INGRAM, F4161.
811-812 Hibernian Bldg.

FOR SALE—BIG BARGAIN.
$500—28-room rooming-house, close in.
GLOBE INVEST. CO.,
220 Van Nuys Bldg., 7th and Spring sts.

FOR SALE — THE FURNITURE OF 10-ROOM close-in rooming house, always full; lease. Apply to MR. BEST, from 10 to 4, 1311 S. Los Angeles st.

FOR EXCHANGE—41-ROOM, MODERN, $2500 equity; mortgage $800. OWNER, Phone 24061.

FOR SALE—8-ROOM TRANSIENT HOUSE, GOOD money maker, will sell at once. 823½ S. MAIN.

## APARTMENT HOUSES— For Sale, Exchange, Lease or Wanted.

FOR LEASE—
One of the best propositions in a new class in 3-story brick apartment-house of 20 rooms. Absolutely modern in every respect, at a rental which is very low. Thirty days free rent on this. See us at once for this snap as it will not last long at the rental asked.
See C. P. LIEBERTHAL, with MONARCH INVESTMENT COMPANY,
227 Security Bldg.
F4744. Fifth & Spring Sts. Main 8528.

FOR SALE—28-ROOM APARTMENT, LOW RENT, long lease, and remarkably low in price.
A 4-flat building, lot 51x135, two 5-room flats, two 6-room flats, a cottage in rear; everything modern; fine location, $5600 will carry this.
Mr. Cooper,
CHARTER OAK INVESTMENT CO.,
A1374. 907-909 Trust & Savings Bldg. Main 7251.

FOR SALE—$6500. IN THE HEART OF VENICE. Furniture and lease of 48-room apartment-house, brand new, solid brick building, fine Italian marble entrance, all outside rooms, private baths, steam heat, wall beds and modern built-in features. Rent $7 per room. An ideal place for particular people. Address BOX 47, Ocean Park.

FOR SALE — AN APARTMENT-HOUSE, RIGHT DOWN TOWN THAT MAKES GOOD ALL THE TIME. ALL MODERN, CHEAPEST RENT IN CITY, BEST LOCATION, LONG LEASE, STRICTEST INVESTIGATION INVITED. CLEARS $2000 ANNUALLY. SEE RAYMOND, 512 S. HILL ST., FOR PRICE AND TERMS.

FOR SALE—PANAMA APARTMENTS, HIGH UP, fine view; no better in city, close in. 33 2, 3, 4-room apartments fine furnished. Amusement parlor all complete. Must be seen to be appreciated. 7-year lease but privilege of extension. Time payments. Address S, box 279, TIMES OFFICE.

TO LEASE—75-ROOM BRICK APARTMENT HOUSE, prominent corner, WESTLAKE DISTRICT. Must be secured lease. Want to deal direct. No agents. OWNER, 416 LAUGHLIN BLDG. A1848, Bdwy. 4175.

FOR SALE—WANT TO SELL OR EXCHANGE AN apartment, low rent; best location and a good-paying investment, price not inflated. Call and see Mr. Cooper about this 67-room apartment. A1374. 907 TRUST AND SAVINGS BLDG. Main 7251.

WANTED — TO LEASE FROM OWNER, WEST Side, 25 to 50 rooms. Full particulars first letter. Address S, box 373, TIMES BRANCH OFFICE.

FOR SALE—MODERN APARTMENT HOUSE, 24 rooms, close in, bargain. Might consider bungalow. Address B, box 274, TIMES OFFICE.

## FOR SALE— Flat and Apartment Property.

FOR SALE—31ST AND VERMONT, LOT 50x150. Improved with 16-room flats, modern, appraised value $9000. Must sacrifice and will take $7000 for quick sale. $3000 cash, balance mortgage. See MR. AYRES, 1004 Trust & Savings Bldg. F4511; Broadway 1084.

## FOR EXCHANGE— Business Property.

FOR EXCHANGE—WANT AN ALFALFA RANCH either wholly or partly improved. Size large would suit better if location and water conditions are right. Will consider San Joaquin, Imperial or tributary to Los Angeles. Must be priced right and clear or practically clear. Will offer in exchange a large corner income property, having street frontage on three sides and within 5 minutes walk of Second and Broadway; this property is located where values will surely double in 5 years. Price $65,000, mortgage $18,000, long time, 6 per cent. Submit your alfalfa ranch proposition for equity of $47,000. THOMAS DUGAN, owner's agent, 708 San Fernando Bldg. A4556.

FOR EXCHANGE—
50x141.
Near Westlake, first-class apartment site, improved with large 8-room house, 453 Lake st. Faces east. Price $7500. Will give easy terms. This is less than vacant lots are quoted at in this section. Will accept good five or six-room bungalow as first payment. See C. E. REBO or H. O. GRIFFITH, 308 Cal. Bldg. F1533 or Main 1533.

FOR EXCHANGE—HAVE A FINE CLOSE-IN HOTEL or apartment corner, 2 blocks from Broadway. Price $45,000. Want good agricultural land. H. O. GRIFFITH, 308 Cal. Bldg. F1533, Main 1533.

FOR EXCHANGE—APARTMENT SITE, CLOSE IN, clear, for home. MRS WILLIAMS, Portal Hotel. 10773.

## FOR EXCHANGE— Houses.

FOR EXCHANGE—IF YOU ARE LOOKING FOR A cozy little home in a nice neighborhood, on a splendid corner lot where all the street work is complete, including the sewer, it will pay you to investigate this property. Brand new, hardwood floors, tile bath floor. Must be seen to be appreciated. Price $4250, on easy terms. Might consider a cheap lot as first payment. What have you? See F. E. BUNDY, owner, office 1681 W. Jefferson. West 425, 72459. After office hours, residence West 2828. No downtown office.

FOR EXCHANGE—A MODERN 9-ROOM HOUSE, clear, on Fremont drive, Oneonta Park, South Pasadena; will take some good level clear lots up to the value of the house, $12,000; between W. Adams st. and Pico st., west of Hill st.; or in the Wilshire district, or at the beaches; might consider a modern, clear bungalow up to $6000, and a mortgage back on property. Agents submit what you have at once, by writing or call. Address 1284 ARDMORE AVE. Home Tel. 74672, city.

FOR EXCHANGE—
Finely furnish 6-room modern bungalow, West 60th st. Want good land in Southern California. Price $7000.
JOHN M. McGARR,
217-18 Central Bldg.
F5611.

FOR EXCHANGE—WANT HOME IN HOLLYWOOD or west part of city or not less than 8 rooms; have fine home place in Santa Monica, near the ocean, that will rent for $1200 per year; price $10,500; mortgage $3500, long time, 6 per cent.; submit your proposition at once. THOMAS DUGAN, Owner's Agent, 708 San Fernando Bldg. A4556.

FOR EXCHANGE—A NEW, MODERN, CLEAR 6-room bungalow, 3 bedrooms, on Eighth ave. near Washington st.; valued at $6000; will take a clear lot or automobile up to $2000 for the first payment and a mortgage back on the bungalow. Address 1284 ARDMORE AVE. Home Tel. 74672. Agents and owners submit.

FOR EXCHANGE—NEW AND MODERN BUNGAlow, 7 rooms and garage, on large corner lot, southwest. Price $6000, mortgage $2000. Want bungalow in Pasadena to $3500. HILDEBRAND & SCHILLER, 622 Van Nuys Bldg. F6436; Main 5025.

FOR EXCHANGE—$3500, MODERN 7-ROOM BUNgalow in 3000 block La Salle avenue. Mortgaged $2500. Want good lots in west or southwest or Angeleno Heights or Hollywood for equity. W. F. JANTZEN REALTY & COMMERCIAL CO., 604 Story Bldg. Main 528.

FOR EXCHANGE—NEW, LARGE, ARTISTIC 7-room bungalow, in fine location, $5000; want large residence, Westlake district, or well-located flats, about $8000. Address Y, box 194, TIMES OFFICE.

FOR EXCHANGE — OWNER HAS GOOD CLEAR $5000 equity in $10,000 nine-room house, fine Wilshire section. Want bungalow. Will pay cash difference.
STEELE, 517 Van Nuys Bldg. A5982.

FOR EXCHANGE—A BEAUTIFUL SWISS CHALET bungalow, thoroughly modern, just completed and a few choice adjoining lots in Alhambra for Los Angeles lots or ranch land. State full particulars. Address R, box 506, TIMES BRANCH OFFICE.

FOR EXCHANGE—$1500 EQUITY IN DANDY $4000 5-room bungalow in best part of southwest, rented for $35, want confectionery and ice cream. Owner 4156 BRIGHTON AVE. PHONE 26716.

FOR EXCHANGE—OWN AND OCCUPY MODERN 8-room residence. Splendid elevation; one block, five car lines. Equity $3750. With 6-room bungalow. 6135 PASADENA AVE., city. Phone 31121.

# Classified Liners.

## FOR EXCHANGE— Houses.

FOR EXCHANGE—
Wanted acre in San Gabriel or Glendale districts, or towns in that direction, for 6-room modern bungalow, good location, equity $4500.
Wanted for new Spanish design bungalow, a little beauty and inside designed up-to-the-minute. Good garage, 2 lots, all laid out in flowers, family fruits, berries, etc. Must get a home in the city. Submit.
MR. MORRIS.
CHARTER OAK INVESTMENT CO.,
A1374. 907-909 Trust & Savings Bldg. Main 7251.

FOR EXCHANGE—
$7500 clear lot, 120x150 on E. Mathews, near Fourth st., has a modern 6-room house, owner wants a large lot or home in Hollywood.
$7500 clear modern home on Menlo ave., rented for $40 per month. Want apartment-house lot to $10,000.
$10,000 modern home in the western addition, will take any good property for half.
MR. SKINNER, with
MONARCH INVESTMENT COMPANY,
F4744. 227 Security Bldg. Main 3528.

FOR EXCHANGE—OR SALE—BUNGALOW IN BEST residence district in Monrovia; will exchange for lot in Bimini district. Address W, box 89, TIMES OFFICE.

FOR EXCHANGE—5-ROOM MODERN BUNGALOW, Hollywood way, 2 car lines, $4500; equity $3000; clear lots and cash for equity. HOLLY 2112.

## FOR EXCHANGE— Lots.

FOR EXCHANGE—
Will exchange for income property, a vacant lot, 75x235, on Adams st. near Seventh ave.; beautiful surroundings.
HOME REALTY CO.,
Main 2416. 221 I. W. Hellman.

FOR EXCHANGE—CHOICE SELECT SANTA Monica lots, street work, park curbing and sewerage in, located on Boulevard, for country property, ranch or range land. What have you to offer? Address R, box 510, TIMES BRANCH OFFICE.

FOR EXCHANGE—$3½ APARTMENT SITE CORner, 82x145; want 4-flat building; must be gilt. OWNER, phone West 3968.

FOR EXCHANGE—CLEAR BUILDING LOTS FOR 5 & 7-room houses, city. 14294. MAIN 8047.

## FOR EXCHANGE— Suburban Property.

FOR EXCHANGE—
BIG SACRIFICE.
I have paid in $185 on big acre on corner southwest of city at Hawthorne, facing three streets, acre is 150x290 ft., will trade my equity of $185 for anything I can sell, balance easy monthly payments. Address W, box 303, TIMES BRANCH OFFICE.

FOR EXCHANGE—
7 acres 4-year-old Satsuma plums, good, 7-room modern bungalow, barn, chicken houses, etc. Bellflower or Santa Ana electric line, fine water, gas, close to excellent school. Price $4500; mortgage $1200, 3 years, 7 per cent. Want bungalow in Boyle Heights or southwest of equal value. E. O. GRIFFITH, 308 Cal. Bldg. F1583. Main 1533.

FOR EXCHANGE—A CORNER 240x160, WELL fenced, plenty fine fruit, berries and strawberries, modern 5-room bungalow, with garage, large new poultry houses, a most beautiful location, value $2800; will trade for Long Beach or Los Angeles property up to $5000, will assume mortgage. Inquire 515 W. Seventh st., H. CHRISTENSEN.

FOR EXCHANGE—GENTLEMAN'S HOME AT Glendale; lot 70x200, corner; 2-story house, garage, all kinds fruit, flowers; is up to date. Price $10,000, clear. Wants alfalfa or walnut grove. Two bungalows in Los Angeles. Exclusive Agent, 609 UNION OIL BLDG. 63390.

FOR EXCHANGE — 15 ACRES AT LOAMOSA, 15 shares of water, good orange or fruit land, new home in Ontario, 20 minutes drive to ranch. Want bungalow or lots in Hollywood or Commonwealth st. or Benton Way district. Owners only. MRS. DEDERICHS, Perris, Cal.

FOR EXCHANGE—TWENTY ACRES NEAR SANTA Ana, in beets and potatoes, fine walnut land; price $10,000, mortgage $4500; want clear property for equity. Address Owner, A, box 250, TIMES OFFICE.

FOR EXCHANGE—
Hollywood homes and building sites for Van Nuys acreage. DR. SCHLOESSER, owner, 1904 Argyle ave., Hollywood. Home 57697.

## FOR EXCHANGE— Country Property.

FOR EXCHANGE—WE HAVE SAN DIEGO CLIENT with 20 acres subdivision near San Diego, $60,000 worth of unincumbered business property and residence property in San Diego, 41-acre peach and olive orchard near Banning, Cal., and $25,000 worth of improved clear property in Oklahoma City and Enid, Okla., all for Los Angeles city property, or improved Imperial Valley ranch, or improved ranch in Oregon or Washington. Give full particulars. HEILMAN BROS. BUILDING COMPANY, U. S. Grant Hotel Bldg., 1200 Broadway, San Diego, Cal.

FOR EXCHANGE—HAVE TWO 20-ACRE TRACTS, will exchange one or both for clear vacant Los Angeles property. Located on Santa Fe main line in San Joaquin Valley; fine water supply, rich deep soil, no hardpan or alkali, level, perfect drainage; fine alfalfa land. Address B, box 351, TIMES BRANCH OFFICE.

FOR EXCHANGE—
100 acres, plenty of water developed, house and barn, suitable for alfalfa. NEAR SAN BERNARDINO. $12,000.
320 acres, 2 wells, ready for improvement. Price $10,000, Submit offer.
416 LAUGHLIN BLDG.
A1645. Bdwy. 4175.

FOR EXCHANGE—5 ACRES FINEST LAND IN Southern California, just outside city at Montebello, high and sightly, plenty water, $6000, want city property, same value or less. C. L. SIMMONS CO., 208 Trust & Savings Bldg., Sixth & Spring.

FOR EXCHANGE—FOR VACANT LOS ANGELES property, no equities considered, owner will exchange 20 acres finest San Joaquin Valley land, free from alkali, rich, deep soil, water in abundance. Want no agents. Address S, box 578, TIMES BRANCH OFFICE.

FOR EXCHANGE—ALFALFA LAND, 40 ACRES near Merced, irrigation system, good water supply, will exchange for vacant Los Angeles clear property to $5000. Address J. F. FITZ-PATRICK, 5918 Estrella ave., city.

FOR EXCHANGE—EQUITY IN 40 ACRE RANCH IN Merced county for 30-horsepower auto 1912 or 1913 model and some cash. Good water right with land. Address Owner, T, box 598, TIMES BRANCH OFFICE.

FOR EXCHANGE—
Walnut grove, of 5 1-10 acres, 2 blocks of Whittier electric. Trees full bearing. Price $6500. Want city property, two-thirds value.
CHAS. GLOVER,
Main 2790. 217 Wright & Callender Bldg. F2790.

FOR EXCHANGE—9-ROOM AND 5-ROOM RESIdence, one acre ground each, in Long Beach; clear; will trade one or both for city. Submit to LINK, 752 Spring st.

FOR EXCHANGE — I HAVE A 70-ACRE MT. ranch 50 miles east of Los Angeles, some improvements, what have you clear? Address 845 SAN FERNANDO BLDG.

FOR EXCHANGE—320 ACRES, $20 ACRE, NEAR Belleu, San Bernardino Co., 80 acres Kern Co., $10 acre. W. L. ARMANTAGE. 308 Bryson Bldg.

## FOR EXCHANGE— Eastern and Northern Real Estate.

FOR EXCHANGE — BRICK RESIDENCE IN Chicago, near 32nd and Indiana ave., clear, worth $5000, for bungalow worth $6000 or $7000 in southwest; also have 160 acres of good land in Hayes county, Neb., all clear at $25 per acre. Will trade for bungalow. MARTUS, with PAYLESS, 808 Central Bldg.

FOR EXCHANGE—I HAVE $1000 CASH AND A corner, 67x150 in Evanston, Chicago suburb, worth $2000. Want a bungalow in Los Angeles or vicinity; even exchange. PAUL STERPENICK, 1317 De Long st.

FOR EXCHANGE—WANT PROPERTY IN VICINity of Chattanooga, Tenn., for 2 bungalows and lot, located here. Address OWNER, 1659 Maltman ave.

FOR EXCHANGE—$11,000, CLEAR; OAKLAND AND Berkeley property for business or semi-business property, or close-in acreage, up to $25,000; would prefer the ground value. ADAMS, 439 H. W. Hellman Bldg.

FOR EXCHANGE—I MAKE A SPECIALTY OF EXchanging real estate, particularly California, for eastern. C. W. CONWAY, 304-5 Bradbury Bldg., Member L. A. Realty Board.

FOR EXCHANGE—WANT DETROIT, SAN FRANcisco, New York City or Long Island for Los Angeles. Owners. A. B. JAQUITH, 1026 Story Bldg.

## FOR EXCHANGE— Real Estate. Miscellaneous.

FOR EXCHANGE — ONE 10-ROOM HOUSE AND one 6-room bungalow, large corner lot; also 2 stores and stock of furniture and hardware; lot 44x120; good location; want ranch near Los Angeles. Address M. J. M'LEES, 330 S. Hill st. Boyle 350, evenings.

FOR EXCHANGE—ASK US ABOUT PROPERTY for exchange. Our lists are extensive and we can be of service to you.
LOS ANGELES INVESTMENT COMPANY,
Home 60127. Exchange Dept. Main 5647.

FOR EXCHANGE—70 GOOD BUILDING LOTS, IMproved, gas, electricity, sidewalks, will trade for business property, acreage or apartments, California or eastern property. W. F. HOWELL, 211 Story Bldg.

FOR EXCHANGE — LIST EXCHANGES WITH US. We have four live exchange men. Come in and trade on the spot. We make them.
M. L. MILLER & CO.,
203-4 Union Oil Bldg. Seventh and Spring.

FOR EXCHANGE—
Hollywood homes and building sites for Van Nuys acreage. DR. SCHLOESSER, owner, 1904 Argyle ave., Hollywood. Home 57697.

FOR EXCHANGE — PROMPT ATTENTION AND quick deals by experienced and reliable firm. List your property with us. 420-421 BLACK BLDG. A3580.

FOR EXCHANGE—I MATCH ANY TRADE, LARGE or small, in farm or city property in any State. J. A. KING, room 1, Lyon Blk., Riverside, Cal.

FOR EXCHANGE—WANT YOUR PROPERTY FOR exchange or sale; can match anything. J. A. CRAIG, 513 H. W. Hellman Bldg.

## FOR EXCHANGE— Real Estate. Miscellaneous.

FOR EXCHANGE—STOCK IN PROSPEROUS COMpany for real estate; it will pay you to investigate this. Address T, box 316, TIMES BRANCH OFFICE.

FOR EXCHANGE—IF YOU WISH TO EXCHANGE your property, list with us for quick and satisfactory results.
EVANS-MOSS CO.,
631 H. W. Hellman Bldg.

FOR EXCHANGE—NEW, UP-TO-DATE BILLIARD and cigar store in new corner building; long lease; other business, must sell quick. Want land or city property. Address S, box 252, TIMES BRANCH OFFICE.

FOR EXCHANGE — HAVE A 10-ACRE, HIGH-grade, 19-year-old walnut orchard near Pomona to exchange for house and large lot in Pasadena. 732 W. NINTH ST.

FOR EXCHANGE—BEN WHITE WILL EXCHANGE your property. 304 BRYSON BLDG., Second and Spring. Member L.A.R.B.

## BUSINESS INVESTMENTS—

CAN LET IN TWO OR THREE MORE PARTIES of integrity and good standing with $5000 to $10,000 each. Close syndicate formed where absolute security is offered with several hundred per cent profit. Quick returns. Ground floor, no commissions. Write AT ONCE so you won't regret the delay when reading the news articles next week. Address T, box 302, TIMES BRANCH OFFICE.

RARE OPPORTUNITY TO INVEST $5000 FOR completion of irrigation system, no speculation, iron-clad business proposition, substantial bonus will be paid, good rate of interest, investment absolutely secured by first-class agricultural property, get action on this at once. Address XY, box 520, TIMES BRANCH OFFICE.

IF LOOKING FOR OPPORTUNITY TO GET INTO legitimate business, let us tell you of some safe openings for your services and money. LYONS, BEAVIS & GRIGGS, BUSINESS BROKERS, EXPERT ACCOUNTANTS AND EMPLOYMENT SPECIALISTS, 516 California Bldg., Second and Broadway.

WANTED—LADY OR GENTLEMAN WHO CAN INvest $100 or more in motion picture and amusement company. Nice, clean, profitable business. Address Y2, box 594, TIMES BRANCH OFFICE.

## BUSINESS CHANCES— of Many Kinds Unclassified.

$300—PICTURE THEATER, SEATS 350, SNAP.
$250—RESTAURANT, seats 16, rent $10; living rooms.
$350—DELICACY (West,) $30 daily receipts, sickness.
$300—CIGAR STAND, front of good saloon.
$550—CONFECTIONERY, rent $15; $400 stock.
GROCERY, ideal location, cash counter trade.
$500—OFFICE MAN, $3 daily and extra commissions.
BARBER SHOP, CIGAR STAND, southwest, 2 chairs, rent $25, doing $24 weekly, some stock, $225; departure.
F. C. SIMPSON. 202½ S. Broadway.
Clear Titles Guaranteed. Established 1896.

WANTED—
Hotel Cinch. Best opportunity on the Pacific Coast. Make money at beach resort all the year round. Unusual inducements. Must be able to furnish at least one thousand dollars, as needed. Handle your own money. Give references. Address T, box 312, TIMES BRANCH OFFICE.

CASH GROCERY, FINE CORNER, BRICK BUILDing; rent $20; sales $25, and over daily; price invoice, $1500; might exchange for lot.
GARAGE, CLOSE IN.
3 large rooms, 180 feet frontage, positively clearing $300 monthly; you can double the business with a little energy. Price to sell, $2000.
Z. T. GEORGE, 218 Mercantile Place.

PICTURE THEATER—
$4000 buys picture theater, beautiful new house, seating 420; one of the very best locations in the city.
IRWIN & IRWIN,
317 Story Bldg. Sixth and Broadway.

A NICE, CLEAN RESTAURANT AND LUNCH counter, doing fine business, good lease; in good building; owner must retire from business; must be handled quick.
EDW. C. CRIBB CO., 709 S. Hill st. Phones: Main 4040, A2210.

BARBERS—I HAVE A DANDY, 2-CHAIR SHOP doing a fine business, right in the heart of city. See this before you buy; a large living room in rear. W. S. TORBERT CO., 107½ N. Main. Main 5662.

WE WANT AN ACTIVE MAN TO TAKE CHARGE of a large tract at a near-by beach and must invest $25,000 to $50,000. One-half to be used for improvements. This means 100 per cent. or more for you. Address 845 SAN FERNANDO BLDG.

FINE OPPORTUNITY FOR SOBER MAN WHO CAN invest $3000 cash for half interest in automobile business. Experience not necessary. Splendid proposition for good man looking for safe investment. Address S, box 369, TIMES BRANCH OFFICE.

FOR SALE—DRAYAGE BUSINESS—
In order to give my full attention to other business away from Los Angeles I desire to sell my drayage business. It cleared in 1912 more than 50 per cent. of price asked. Address Y, box 97, TIMES OFFICE.

FOR SALE—LEASE ON SALESROOM AND GArage 70x160, located on Olive st., in heart of Automobile Row. Rent very reasonable. For further particulars address S, box 485, TIMES BRANCH OFFICE.

FOR SALE—NICE LITTLE RESTAURANT, ON 5TH st. Will seat 24 people. Price $300.
See BEACH & HATCH,
706 California Bldg.

FOR SALE—SALOON, THIS PLACE CATERS TO the very best trade only, the best paying saloon in the city. Address S, box 158, TIMES OFFICE.

CIGAR STAND NEAR MAIN; RENT ONLY $15; 3 months paid; very long lease; price for a few days $225; must go away. Address OWNER, A, box 155, TIMES OFFICE.

FOR SALE—½ INTEREST WELL ESTABLISHED business, few hundred and services, $200 a month guaranteed salary. Get list, 609 OIL BLDG.

FOR SALE—OUR ENTIRE STOCK OF SECOND-hand goods, fixtures and lease, at Seventh and Los Angeles sts. Inquire at ARNOLD FURNITURE COMPANY, 830 S. Main st.

WISH TO GET IN TOUCH WITH COMPETENT promoter for establishment of desirable article of consumption. Address Z, box 29, TIMES OFFICE.

FOR SALE—MONEY-MAKER, FOR SMALL INvestment. Pen fancy White Indian Runner ducks, laying; or trade for furniture. 29934. VERMONT 94.

FOR SALE—$175, POSTCARD, PENNANTS, STAtionery, cheap rent. Must have money for patent. A bargain for some one. Call OWNER, 519 W. Sixth st.

FOR SALE—SALOON, FINEST APPOINTED AND best location in San Francisco. A money maker. Long lease. Address R, box 273, TIMES OFFICE.

DO YOU WANT A NIFTY, CLEAN LITTLE GROcery, close in, doing a good business? Owner sick, got to quit; brick building.
EDW. C. CRIBB CO., 709 S. Hill st. Phones: Main 4040, A2210. Call for Clark.

FINE PAYING GROCERY AND CREAMERY, BEST location, West Side, close in, only $700 if sold today. Good lease. Rent $30. Inquire 752 S. SPRING ST.

FOR SALE—HALF OR WHOLE INTEREST IN 8-page weekly paper in southwestern town of 18,000 inhabitants; illness cause; will give almost any proposition to right man. Address B, box 278, TIMES OFFICE.

FOR SALE—DRUG STORE, LOCATED IN INDUStrial part of city, doing a strictly cash business. Address BA, box 486, TIMES BRANCH OFFICE.

OLD ESTABLISHED PAYING CASH GROCERY, WILL sacrifice for quick sale, discount fixtures 50 per cent., and stock 10 per cent.; give wholesale houses as reference. Owner, 41072. BOYLE 20.

FOR SALE—PATENTED COMBINATION GAS SAD iron, good chance to establish a business. 1810 W. WASHINGTON.

FOR SALE—A WELL-ESTABLISHED RETAIL OPtical business, best reasons for wishing to sell. Address B, box 290, TIMES OFFICE.

MUST SELL, MY GOOD PAYING RESTAURANT at once. See this immediately, at 1311 N. MAIN ST. or phone East 2716.

FOR SALE—RESTAURANT IN BEST LOCATION in city. Will sell at bargain to right party. See OWNER, 108 E. Jefferson.

FOR SALE—RESTAURANT, POSITIVELY BEST bargain in city, cheap rent, lease, living room. 168 E. JEFFERSON.

FOR SALE—FINE CASH GROCERY WITH 3 LIVing rooms, no delivery, corner 67th and Moneta. Phone VERMONT 491.

FOR SALE—SMALL GROCERY, GROWING LOCALity, cheap rent, and a good buy. Call at 1304 W. 12TH ST. Phone Main 6735.

CAFETERIA, IN NEAR-BY TOWN; FINE LOCAtion; everything new; will exchange for bungalow. Address S, box 355, TIMES BRANCH OFFICE.

FOR SALE—FINE TAILORING STORE, FIRST-class location and doing a splendid business, but want to leave town. Address Y, box 219, TIMES OFFICE.

FOR SALE—ONE OF THE BEST-LOCATED AND paying grocery stores in the city, doing $40,000 yearly. Owner only. TEL. WEST 5868.

FOR SALE—PARTY WISHING FINE LOCATION for delicatessen, home bakery with excellent prospect. Call this week, 2802 S. GRAND AVE.

FOR SALE—A GOOD CITY TIMES ROUTE, ON easy payments. Address J. B. SNYDER, Times Office.

$775, OR BEST OFFER, BUYS SWELL RESTAUrant, close in, actually worth $2000. Called East suddenly. PHONE 52991.

FOR SALE—THE LOS ANGELES TIMES AGENCY at San Pedro. Address J. B. SNYDER, care Times Office.

BARBER SHOP, NEAT LITTLE STAND, BUSY CORner. Owner going East. Terms. 236 E. 53D ST. Maple ave. car.

FOR SALE—DOWNTOWN PICTURE THEATER, clearing $100 week; $1750. SPEAR, 406 Chamber of Commerce. Main 3861. Call mornings.

FOR SALE—IN A FIRST CLASS ROOMING DIStrict, dining-room cheap for quick sale. Close in. BROADWAY 6543.

FOR SALE—AUTO RENT SERVICE, LEASE, WELL established business, in first-class hotel; must sell; leaving city. Phone BROADWAY 424.

FIFTY DOLLARS WILL START YOU IN GOOD paying restaurant business. See the place today. TROPICO CAFE, Tropico, Cal. Take Glendale car.

FOR SALE—A-1 RESTAURANT, MONEY MAKER. Cash buys it. Between Main and Broadway on Second. Address A, box 49, TIMES OFFICE.

FOR SALE—ESTABLISHED, WELL-PAYING OFFICE and theatrical business; $250, including office and furniture. MR. MAURER, 419 Security Bldg.

FOR SALE—CAFE, WILL SEAT 24, CLOSED ON account of sickness. See it at 302 W. 9TH ST.

FOR SALE—CHEAP, GOOD GROCERY STORE, 248 EAST 5TH ST. MAKE OFFER.

FOR SALE—OR EXCHANGE—CASH GROCERY; ONE block from Broadway, at invoice. PHONE A4503.

FOR SALE—LUNCHROOM, 407 W. EIGHTH ST.

## BUSINESS CHANCES— of Many Kinds Unclassified.

FOR SALE—QUICK, LEASE OF ELEGANTLY equipped storeroom, suitable for men's or women's ready-to-wear; best and most centrally located in San Diego, the livest city on the Pacific Coast. Storeroom 25x105 feet; full basement; fitted with elegant fixtures; present lease good until July 1, 1916. For further particulars inquire of owner at once, BOB BLANKENSHIP, 548 Broadway, Los Angeles.

CAN LET IN TWO OR THREE MORE PARTIES OF integrity and good standing with $5000 to $10,000 each. Close syndicate formed where absolute security is offered with several hundred per cent. profit. Quick returns. Ground floor, no commissions. Write at once so you won't regret the delay when reading the news articles next week. Address T, box 396, TIMES BRANCH OFFICE.

MILLINERY BUSINESS FOR SALE IN SAN DIEGO. A well-established business, situated on the MAIN SHOPPING STREET in the BUSY CENTER of the city. Will SACRIFICE lease, stock and fixtures, or sell half interest account ill-health of one of the partners. This is a splendid opportunity for reliable parties to make a favorable connection. Address T. F. S., 1520 SIXTH ST., San Diego.

CAFETERIA FOR SALE—ALMOST $40,000 PROFITS past 3 years; books examined prove statement; wonderful business; one of the largest, best equipped, most modern and elegant, with superb location and reputation; always full; price $18,500; half cash, balance terms if A1 security; long lease names rentals at half real value and worth $10,000. Address Z, box 109, TIMES OFFICE.

NEW AND ENLARGED EDITION OF THE TIMES Famous Cook Book now on sale. Price 25c; postage 5c extra.

WANTED—STOCKS OF MERCHANDISE FOR CASH, any amount, also fixtures; money advanced on consignments. We also sell on commission.
J. J. SUGARMAN,
Auction House,
112-116 Court st.
Phones: F4810. Main 3114.

FOR SALE—AUTOMOBILE PARKING GARAGE, open and ready for business; rent $20 per month; right in the business center; price $200. Can clear $150 per month. Come early if you want it.
BEACH & HATCH,
706 California Bldg.

CIGARS, TOBACCO, COLD DRINKS, ICE CREAM, candies, magazine trade; cheap lease, good location; well stocked, cheap for quick sale; owner must get to mountains.
EDW. C. CRIBB CO., 709 S. Hill st. Phones: Main 4040. A2210. Call for Clark.

## BUSINESS CHANCES— Wanted and Miscellaneous.

WANTED—GROCERY STOCK FOR VENICE LOT and $500 cash. BEACH & HATCH, A5027, Main 5091.

## SWAPS— All Sorts.

FOR EXCHANGE—WHAT HAVE YOU AS FIRST payment, modern 5-room bungalow, hardwood floors, beautiful view of mountains in Glendale, lot 100x145, price $3600, balance easy. Call 1036 VAN NUYS BLDG.

FOR EXCHANGE—10 ACRES, 2 MILES WEST OF Coachella, good level land. Price $1500. Mortgage, $400, 3 years. 1036 VAN NUYS BLDG.

## MONEY TO LOAN— Real Estate and Improvements.

WE MAKE BUILDING LOANS.
ALSO LOANS ON IMPROVED OR VACANT.
ANY AMOUNT. LOWEST RATES.
WE LOAN OUR OWN MONEY.
CHANDLER, CASSOU & CO.,
MAIN 2715. 503-4-5 BRADBURY BLDG. F3121.

TO LOAN—
$5000
$10,000
$15,000
at 7 per cent.
City Property.
W. H. ALLEN & SON.,
218 Douglas Bldg.

MONEY—
To loan on city real estate at 7 per cent. No delay. We loan our own funds and make liberal appraisements. Our specialty is straight 3-year.
BUILDING LOANS.
HOUSTON, GORE & CO.,
1008-9 Union Oil Bldg. A4203; Main 1726.

TO LOAN — MONEY, $75,000 TO LOAN IN amounts to suit on city or country property. Prompt attention; no red tape, lowest interest rates.
A4827. MOYER & GILBERT,
Main 5474. 302 H. W. Hellman Bldg.

TO LOAN — $300 TO $100,000 ON CITY OR country real estate, vacant or improved; lowest rates and immediate action; no appraisal fee.
R. W. MOYER, 316 Title Insurance Bldg.
F5107. Main 1511. Fifth and Spring sts.

$3500 TO LOAN ON IMPROVED FIRST MORTgage. Lot must equal value of loan. Money waiting for good security.
BABE & EVARTS,
335 Title Insurance Bldg. Main 5986, F6000.

MONEY TO LOAN—
$1000 to $35,000.
Prompt service—Moderate charges.
CHAS. I. BAXTER, Snowball-Sullivan Co.,
203 I. W. Hellman Bldg. F4918; Main 3907.

TO LOAN — $800, $1000, $1200, $1500, $2000, $2500, $5000 and $6000 on city improved, vacant or close-in country property, quick action, reasonable rates.
FRED J. TOOLE,
A4180. 1021 Trust & Savings Bldg. Bdwy. 1568.

I HAVE $30,000 IN CASH TO LOAN AT 7 PER cent., on gilt-edged property to 65 per cent. of cash value. Submit close-in acreage, property on a principal street with small improvements. I want a substantial bonus. Address A, box 46, TIMES OFFICE.

TO LOAN—MONEY—
ANY AMOUNT.
ON CITY OR COUNTRY PROPERTY.
APPLY TO MR. KELLY, LOAN DEPT.,
ROBERT MARSH & CO.,
SIXTH AND SPRING STS.,
HOME 10175. SECOND FLOOR. MAIN 5045.

MONEY LOANED—
on city
vacant
and improved property.
F. M. WELLS, 705 Union Oil Bldg.
A5737. Main 1175.

MONEY TO LOAN—
We have money to loan on first-mortgage real-estate security. No red tape.
M. D. McGregor, Mgr. Loan Dept.
DAVID BARRY & CO.,
716-719 Hibernian Bldg.

MONEY LOANED—
See Us First.
Large or small amounts.
Loaned on real estate.
A2315. RALPH D. YOUNG CO., Main 167.
310 HIBERNIAN BLDG.

LOANS—THE HOUSE OF SERVICE.
Money for city and country, reasonable rates; installment building loans. Your interests protected. EDWARD C. CRIBB CO., 709 S. Hill. Phone A2210, Main 4040.

MONEY—
Money to loan. First real estate.
Mortgage, $2000 to $5000.
Main 3519. J. O. DOLFINGER,
Home 5816. 812 Story Bldg.

MONEY LOANED ON REAL ESTATE, LISTED stocks, bonds and on personal security; notes and commercial paper bought. TRADERS EXCHANGE, 231 Bryson Bldg. Bdwy. 5190, A5692.

$200 TO $250,000 TO LOAN ON REAL ESTATE and other good securities at current rates.
McCONNELL & IRVINE,
311-12 Douglas Bldg. Established 1888.

QUICK SHORT TIME LOAN, FIRST OR SECOND mortgage, $25 to $1000; money same day; no title or brokerage fees. SECCOMBE, 608 Title Ins. Bldg., cor. Fifth and Spring. F5580; Main 3616.

OUR OWN FUNDS ON FIRST AND SECOND MORTgages, trust deeds, city or acreage. EQUITABLE LOAN CO. A1414. 501 Van Nuys Bldg.

FIRST AND SECOND MORTGAGE LOANS, MONey waiting. ERNEST R. FAIR CO., 222 Grant Bldg.

MONEY TO LOAN—
To loan $8000 by private party on improved city property, submit nothing but high-class, first-mortgage security, ask for MR. JETSEN, Western Auto Body & Manufacturing Co., 416 E. Ninth st. Main 6050 or F4623.

I HAVE $2500 TO LOAN AT 8 PER CENT. ON ranch security, will loan 60 per cent. of value. 430 CITIZENS' NATIONAL BANK BLDG.

TO LOAN—$1000, $1500, $2500, $3500 AND $4500 on first-class improved real estate, interest 7 per cent.; want application direct from owner; no agents. Address A, box 284, TIMES OFFICE.

TO LOAN—$30,000, 7, (NO SPLIT,) DIRECT TO owner, close-in income property. Also $500 to $10,000, anywhere in city, or alfalfa ranches. CHAPPEL, 417 Lissner Bldg.

I HAVE $12,000, PRIVATE FUNDS, TO LOAN ON first mortgage in sums of $2000, up, at 7 to 8 per cent. No commission. F. W. PITCHER, 445 Ardmore ave. Phone 56187.

TO LOAN, $1500 AT 8 AND $3500 AT 7 PER cent. on city improved property, direct to borrower. JESSE MacCOMAS, 514 Security. F3727, Main 5585.

TO LOAN—IMMEDIATELY, $1500, $2500, $3000, $7000, $15,000, on good property. MR. FERGUSSON, 227 Merchants' Trust Bldg.

QUICK MONEY ON CITY LOTS, $25 UP. BRING papers to avoid delay. F8151. KARLSEN, 201 Security Bldg.

TO LOAN—$700, DIRECT TO OWNER OF GOOD improved property; no agents need apply. Address A, box 271, TIMES OFFICE.

MONEY TO LOAN WITHOUT ANY COMMISSION, $2500, $2000, $1800, $1500, $1000, 7 Per cent. Address B, box 209, TIMES OFFICE.

I HAVE $15,000 AND $2000 CASH TO LOAN, 3 years, 8 per cent. No agents considered. Address B, box 294, TIMES OFFICE.

TO LOAN—$5500 AT 8 PER CENT.; $4000 AT 7 per cent.; give full description of real estate; no agents. Address A, box 158, TIMES OFFICE.

QUICK SHORT LOANS. MONEY FURNISHED DAY you apply; first or second mortgage, up to $2500. H. M. CORLETTE, 214 Security Bldg.

MONEY TO LOAN—PHONE F4439; MAIN 1972.

TO LOAN—$200,000; CITY OR COUNTRY—
S. R. EARNEST & CO.,
321 H. W. Hellman Bldg. A4757. Main 5555.

MONEY TO LOAN, $3000 OR $6000 AT 7 PER cent. on new residence. JAMES EDMONDSON, 1001 Title Insurance Bldg.

TO LOAN—$3000 PRIVATE MONEY. REAL ESTATE security. PHONE A3961.

QUICK MONEY FOR TRUST DEEDS, CONTRACTS and short time mortgages. A3405. MAIN 4000.

FARNSWORTH BROS. MAKE LOANS ON REAL estate. Building loans a specialty. 1027 VAN NUYS BLDG. F1200; Main 4068.

MONEY LOANED — CONTRACTS AND MORTgages bought. A. M'CALL, 314 Bullard Block.

## MONEY TO LOAN— Real Estate and Improvements

TO LOAN—
We can place money in unlimited amounts at 5 per cent. and 5½ per cent. interest on conservative loans in the downtown business district; we also have funds to place at 6 per cent. on a 50 per cent. valuation on business property. We have hundreds of thousands to place at 7 per cent. on semi-business, residential and suburban property.
R. A. ROWAN & CO.,
Loan Department,
200 Title Insurance Bldg.
Home 10444. Main 7096.

MONEY TO LOAN ON REAL ESTATE—
Interest at 6, 7 and 8 per cent. and up.
No appraisement fees.
No delays, no red tape. Any sum desired.
Large and small city loans a specialty.
Southwest residence loans sought.
Improved ranch loans solicited.
Cash for mortgages and deeds of trust.
WE MAKE STRAIGHT BUILDING LOANS.
6 per cent., on A1 business property.
7 per cent., on A1 residence property.
8 per cent., on second-grade residence property.
We furnish bungalow plans.
MATTHEWS & MATTHEWS,
The Leading Mortgage Brokers,
329 Douglas Bldg., corner 3rd and Spring sts.

TO LOAN—HAVE $5000 TO $5500 TO LOAN IN one sum at 7 per cent., on city property, where there is ground value of about $10,000 and nominal improvements. Might consider an El Monte ranch. F. M. WELLS, 705 Union Oil Bldg. A5737. Main 1175.

## MONEY TO LOAN— Salary and Chattels.

LOAN HEADQUARTERS—
By straightforward, simple business methods and low rates we are daily demonstrating to our many customers that this is the place for every borrower to do business. Loans $10 to $100, to run from one month to one year to owners of household furniture, piano, live stock, etc., to remain in your possession. Also to salaried employees. No publicity. There is no other concern like ours in Los Angeles. A personal interview will convince you of that. Drop in today between 8 and 6, or phone call will bring man to you without cost. Phone Main 6946.
PARK LOAN AND CREDIT COMPANY,
424 S. Broadway, room 210, Broadway Central Bldg.

LOANS ON FURNITURE, PIANOS, HORSES, WAGONS, LIVE STOCK, ETC.
When you need cash quickly why not see us? We make good on all our claims for fair and honest dealings; rates and terms that will satisfy you subject to your approval before you take the money; statement of terms, etc., furnished you, so there can be no misunderstanding.
FIDELITY LOAN CO.
529 Mason Bldg.
228 W. Fourth, corner Fourth and Broadway.
Phones: Home F3421. Broadway 5171.

TO LOAN—
BRITISH-AMERICAN LOAN CO.
703 Security Bldg., Phones: F3360. Bdwy. 675.
Loans money to men or women on notes not acceptable at banks, if you have a piano, furniture or horse and wagon, which remains in your possession.
YOU CAN GET THE CASH TODAY.
on easy payments and at the lowest rates if you will call at 703 Security Bldg., or phone F3360. Broadway 675, for our agent to call on you and explain details at once.
BRITISH-AMERICAN LOAN CO.

LOANS ON FURNITURE, PIANOS, HORSES, wagons, etc. No removal from your possession. No publicity. We will do all the large advertisers claim to do and for less interest.
CENTRAL LOAN COMPANY.
509 Security Bldg., 510 S. Spring st.
Phones: F6512. Main 4018.

LOANS ON HOUSEHOLD FURNITURE, PIANOS, SALARIES, REAL ESTATE CONTRACTS, ETC.
$10 and up to $300.
Call, write or phone Main 2474, or A5912.
GUARANTEE LOAN CO.,
ROOM 423, TITLE INSURANCE BUILDING.
FIFTH AND SPRING STS.

MONEY TO LOAN ON PERSONAL PROPERTY; agents for private party, no publicity; money furnished quickly at 2 per cent. VAN CARTMELL, 915 Black Bldg., Fourth and Hill. F4754. Main 410.

DIAMOND LOANS, 1 TO 2 PER CENT., KUSEL, 306-307 Stimson Bldg., Third and Spring. Established twelve years. Bank references. Diamonds kept bank vault.

SALARIED MEN AND WOMEN, ACCOMMODATED without delay or publicity. SOUTHERN CREDIT CO., 411 O. T. Johnson Bldg.

QUICK, CONFIDENTIAL; MONEY LOANED ON FURniture, etc., at small interest. F3151, Main 6682. 201 SECURITY BLDG.

LOANS ON DIAMONDS, AUTOMOBILES, 2 PER cent., confidential, bank references. FRITCH-LAUGHLIN, 710 Grant Bldg.

## MONEY WANTED— Real Estate and Collaterals.

WANTED—A LOAN OF $3600 TO BUILD 3 MODern 5-room bungalows and $900 for 5-room bungalow at 8 per cent. for 3 years or a building loan on monthly payment, also have two contracts for sale bringing 8 per cent. Will pay 3 per cent. commission. Apply 517 HIGGINS BLDG. Phone Broadway 2897.

WANTED—$15,000, 60 FT. NEAR BLACK BLDG.
$15,000, 15th near Main, 100 ft. corner.
$15,000—160 acres with water, near city, worth $60,000 to $75,000; $20,000, close in; income southwest, value $65,000.
$2000—$1500, $4000, $5000, $8000 and $10,000; all good. See me. CHANDLER, 624 I. W. Hellman. F1953.

WANTED TO BORROW FOR 60 OR 90 DAYS $7000 to $4000 on a second trust deed, first incumbrance $7500, value of the property over $50,000. Includes a large residence and 105-foot lot in the western part of the city. Will give big interest and commission. Phone Sunset, Main 4199. Ask for MR. MOORE.

WANTED—$500 TO $700 AT 8 PER CENT., SEcurity double clean corner lot 50x160, suitable for bungalow court, which I value at $1400 cash. Will pay commission to agent or slight bonus to principals. Phone OWNER, 53785, Wilshire 3779.

WANTED—$6500 FOR 3 YEARS AT 7 PER CENT. interest, first mortgage, handsome stone front flat building; four flats of 5 rooms each, value $15,000. H. GRAY, 3025 Van Buren Place. Phone 77171, day time, and 29126 Sunday and evenings.

WANTED—$1800 AT 7 PER CENT., LARGE fine bungalow, extra large lot, garage, basement, owner's home, value $4500. Don't look farther, southwest. MacCOMAS, 514 Security. Phones.

WANTED—
$17,500 for 3 years at 8 per cent. on apartment building on UNION AND 9TH STS.
416 LAUGHLIN BLDG.
A1645, Broadway 4175.

WANTED — $3000 AT 8 PER CENT., ON $7000 first-class inside property at Venice, choicest location. This loan is fine.
HILDESHEIM & SCHILLER,
F6426. 625 Van Nuys Bldg. Main 5025.

WANTED — ON FINEST NEW BUNGALOWS IN the Wilshire district, at 312-316-320 N. Normandie ave., $1700 on each; 5 years, at 7 per cent; will pay 2 per cent. commission. W. VFEDER, owner, 312 N. Serrano ave. Phone Holly 420.

WANTED—$12,000 FOR 3 YEARS, WILL PAY 8 per cent. annum and small bonus, security, new city improved, conservative value, $30,000. See E. P. PARKES, room 312 Los Angeles Investment Bldg.

WANTED—$25,000, 3 YEARS, 7 PER CENT. ON orange grove, Pasadena mansion, 26 rooms, with beautiful interior finish, 150x210, value $60,000, A-1 risk. S. R. MARSHALL, Hibernian Home Builders, 618 S. Hill. Home 10545. Main 5846.

WANTED—LOAN OF $10,0000 ON OCEAN PARK income business, corner property worth $30,000; also $8000 on 3 apartment property, worth $10,000, SIERRA MADRE REALTY CO., 404 Washington Bldg., Third and Spring sts. F7170.

WANTED—$15,000, ON CLOSE-IN APARTMENT-site, worth $35,000, $55,000 on acreage worth $220,000, also $50,000 on business property worth $110,000. R. H. TRAVERS, 4275, Main 1460.

WANTED—$350 QUICK FOR 3 MONTHS. WILL pay $25 and 2 per cent. interest for use of same, real estate security. Address Y, box 277, TIMES OFFICE.

WANTED—TO BORROW $1000 FOR 3 YEARS AT 7 per cent., on 5-room cottage, good condition, close-in, value $2700. 311 HIBERNIAN BLDG., F5615.

WANTED MONEY, FOR SALE $4000 FIRST mortgage on new flat building, worth $9000, Vermont near Pico, 7 per cent. pay $100 bonus for quick deal. PHONE A1926.

WANTED—$500 LOAN FOR 6 MONTHS, WILL pay 3 per cent. interest a month. Security is chattel, furniture, easily worth $3000 at forced sale. Address B, box 275, TIMES OFFICE.

WANTED—TO BORROW $1000 ON HOUSE IN Boyle Heights, gilt-edge security. Address G, box 340. TIMES BRANCH OFFICE.

WANTED—MONEY; I CAN PLACE YOUR MONEY at 7 and 8 per cent., gilt edge first mortgage, if desired will collect interest for you. No charge for my services. Can furnish references. See BUCKLEY, 410 I. W. Hellman Bldg. Main 2152. A1795.

WANTED—FOR SALE: SEVERAL MORTGAGES on real estate, $1800 each. Best security. Will pay full commission.
UNION REALTY CO.,
60478. 631 S. Spring st. Main 2875.

WANTED—WE HAVE A PLACE FOR YOUR money. Gilt edge first mortgage on improved city property. 7 per cent. and 8 per cent. Apply Room 610 VAN NUYS BLDG. Ask for Mr. Kornfeld.

WANTED—THE HOUSE OF SERVICE.
Without charge. Clients' money carefully invested in good mortgages. EDWARD C. CRIBB CO., 709 S. Hill. A2210. Main 4040.

WANTED—$1500 AT 8 PER CENT., FIRST MORTgage, Brand blvd., Glendale, just south of new bank. MR. WOOD. Main 2507. F 1882.

WANTED—MONEY ON REAL ESTATE SECURities approved from 27 years' local experience.
F. A. PATTEE,
515 Trust & Savings Bldg. Main 1107. 65525.

WANTED—WE WILL LOAN YOUR MONEY ON safe real estate valuations. Now is the time. C. E. CRARY & SONS, 401 Title Insurance Bldg. A2969.

WANTED—A LOAN OF $1000 FOR 3 YEARS, ON close-in property worth $3500 to $4000. Call SOUTH 6421, or 21175.

WANTED—$2000, 3 YEARS, 7 PER CENT.; SEcurity house and lot, value $5000. Address A, box 244, TIMES OFFICE.

WANTED—$800 AT 8 PER CENT., CLOSE-IN COTtage and lot, bank appraisement, $2000. MR. WOOD, 947 Title Ins. Bldg. F1882. Main 2507.

WANTED—PRIVATE LOAN OF $6000, WILSHIRE residence, 3 years, 7 per cent. Address Z, box 258, TIMES OFFICE.

WANTED—TO BORROW $1200 ON A MODERN 5-room bungalow. Call F4744. MAIN 2828.

## MONEY WANTED— Real Estate and Collaterals.

WANTED—MONEY ON FIRST MORTGAGES.
SAFE INVESTMENTS, FREE FROM TAXES.
$600—3 years, 7 per cent., on lot 50x136 on Temple st. near Occidental blvd.; value $1500.
$1000—3 years, 8 per cent., on lot 50 feet front, with fine 4-room bungalow, on E. Second st.; value $2000.
$1500—3 years, 8 per cent., on lot 45x135, with fine 5-room modern bungalow, No. 3324 E. Fourth st.; value $3000.
$1800—2 years, 7 per cent., on lot 40x135; on Montclair street, near 10th avenue and W. Adams; improved with fine 6-room bungalow. Valued at $3000.
$1800—3 years, 8 per cent., on lot 50x125, on Norton avenue, near Pacific avenue, in West Hollywood; improved with a 6-room modern bungalow, valued at $3600.
$1900—3 years, 8 per cent., on lot at northwest corner 49th street and Raymond avenue, improved with modern 6-room bungalow. Valued $3800.
$6000—3 years, 8 per cent., on lot 51x134 on northeast cor. Hoover and 60th sts., with 2-story apartment-house, 28 rooms, divided into 8 apartments; valued $14,000.
MATTHEWS & MATTHEWS,
The Leading Mortgage Brokers,
329 Douglas Bldg., Cor. 3rd and Spring.

WANTED—
AMOUNT, RATE, SECURITY.
$2500—8; large lot, west.
$3000—7; Vermont ave., income property.
$3500—8; E. Eighth st., near Ceres.
$3500—7; ranch at El Monte.
$4500—7; near Grand and Washington.
$4500—7; 12 acres walnut grove, San Gabriel Valley.
$6500—7; West Adams near Grand.
$10,000—7; near Seventh and Garland.
$15,000—7; corner near Seventh and Bixel.
F. M. WELLS, 705 Union Oil Bldg.
A5737. Main 1175.

WANTED—
We can place your money at 6 and 7 per cent. interest on gilt-edge first mortgage real estate loans. We are equipped to give prompt service and to safeguard your interests from every standpoint. Please call at our loan department.
R. A. ROWAN & CO.,
Loan Department,
200 Title Insurance Bldg.
Home 10444. Main 7096.

WANTED—MONEY—
Want $350 at 8 per cent., on vacant lot 40x100, value $800.
Want $500 at 8 per cent., on 1 acre at Athens, value $1400.
Want $1350 at 7 per cent., on 5-room bungalow on Ave. 52, value $3000.
Want $1800 at 7 per cent., on new 6-room bungalow, S.W., value $3700.
Want $2000 at 7 per cent., on new 7-room bungalow, S.W., value $4500.
Want $20,000 at 7 per cent., on 80-acre alfalfa ranch, near city, highly improved, value $50,000.
DAVID BARRY & CO.,
719 Hibernian Bldg.

MONEY WANTED—
$1250 on 10 acres improved near Van Nuys. Value ........ $4000
$1000 on 10 acres partly improved near Van Nuys. Value ........ $3250
$1000 on 5 acres improved near Van Nuys. Value ........ $3000
$750 on 5 acres near Van Nuys. Value $1875
Eight per cent interest, security guaranteed. Irrigation and domestic water piped to each block.
See LONGLEY,
A2318. PATTON & LONGLEY COMPANY.
Main 6278. 330 S. Hill st.

WANTED—THE FOLLOWING BUILDING LOANS:
$10,500, 3 years, 7 per cent., property well located, close in; income $2800 per year.
$4000, 3 years, 7 per cent., well located, close in; value $8000.
$1200, 3 years, 8 per cent., for the purpose to building fine bungalow in the townsite of Montrose. Value of property $4000.
$1400, 3 years, 8 per cent., value of property $3000.
LOAN DEPARTMENT,
HOME SEEKERS' BLDG. CORPORATION,
502 Black Bldg., Fourth and Hill streets.
Phones: A5516; Broadway 38.

WANTED—$7000, 3 YEARS, 7 PER CENT. NET, to erect 4 flat buildings near Poly. High School. $12,000, 5 years, 7 per cent. net, on 2 choice close-in properties, some improvements. $20,000, 3 to 5 years, 7 per cent. net, to erect 54-room modern reinforced concrete business and apartment building, first mortgage or trust deed. $25,000, 5 or 10 years, at 7 per cent. net, to erect 57-room frame and plaster apartment building; plans and specifications ready; moral obligations A-1; securities gilt-edge. Principals only. W. H. BARKER, 219 E. Broadway, Long Beach.

WANTED—TO BORROW $18,000 TO $19,000 ON a new cement residence (a mansion) northwestern part of city, finished 3 months ago; value of residence, including highly improved entrances and ground over $45,000. This place is positively the most artistic and substantial residence in Southern California. Owner wealthy but needs immediate funds. Will pay liberal interest and large commission for loan at this time when money is scarce. Phone F2435 or write and address FRANK, 1114 S. Main.

WANTED—MONEY—
$100 TO $100,000.
ON CITY OR COUNTRY PROPERTY.
VACANT OR IMPROVED.
APPLY TO MR. KELLY, LOAN DEPT.
ROBERT MARSH & CO.,
Trust and Savings Bldg., Sixth and Spring.
Phones: 10175. Main 5045.

WANTED—BUILDING LOAN BY PRIVATE PARTY. Lot unincumbered. Phone SOUTH 8450.

## STOCKS AND BONDS— and Mortgages.

WANT UNION OIL STOCK—
WILL EXCHANGE EQUITY IN LOS ANGELES BUSINESS PROPERTY FOR UNION OIL STOCK AT MARKET VALUE. SAVINGS BANK LOAN ON PROPERTY OF $27,500 ON OR BEFORE THREE YEARS AT 6 PER CENT.
SEE H. MONROE BERNHEIM,
WITH W. E. MERWIN & CO.,
424 H. W. HELLMAN BLDG.

FOR SALE—FIRST MORTGAGE BONDS NETTING 8 per cent. interest. We have purchased outright a first mortgage bond issue, principal due in 1918. We guarantee and endorse for both principal and interest. We recommend same to our clients. GRANITE SECURITIES COMPANY, 518 Bradbury Bldg., Los Angeles, Cal.

FOR SALE—COMMONWEALTH, 25½; GIBRALTAR, 11; Standard Building, bargain; Investment Building, 83½; Diamond Salt, 13; Pick and Drill, 1½; Stockyards, very cheap; Home Makers, 17 1-4; Will buy Commonwealth, 24½; Home Builders, 2.27½; Gibraltar, 10¼, and all active stocks. LINDENBAUM, 335 Security Bldg. A2338.

FOR SALE—1200 SHARES SO. CAL. HOME BUILDers stock, 23c; make bid on 50 shares Consolidated Securities Co. If you want to buy or sell any stocks or bonds, address S, box 338, TIMES BRANCH OFFICE.

FOR SALE—500 SHARES PROVIDENT PLEDGE, full bonus; Homers Motors. List your stock for prompt action. Conservative securities, 331 MASON BLOCK, Fourth and Broadway.

FOR SALE—500 MIDWAY NORTHERN OIL STOCK, 20 cents share. P. O. BOX 172, Inglewood, Calif.

## FOR SALE— Miscellaneous.

FOR SALE — DON'T SCRATCH! USE ATTIC ECzema, Pile Ointment. It has no equal. Guaranteed. Price 50c. 325 CONSOLIDATED REALTY BLDG.

FOR SALE—
"DO NOT PLASTER, USE BEAVER BOARD. Inquire MONTGOMERY & MULLIN LUMBER CO., Fifth and San Pedro, Los Angeles.

FOR SALE—5 BEET AND ORCHARD CULTIVAtors, weeders, same as new, half price; several mowers, balers, plows, harrows. DEMMITT CO., 120 N. Main.

FOR SALE—TENTS THAT ARE TENTS; WE MAKE them all weights; have some slightly used. WISE & DOWNIE, 500 E. Seventh st. Phone Broadway 2169.

FOR SALE — GOOD ICE BOX, SCALES, MEAT slicer, blocks and auto, etc.; sell all or part. By owner. Take South Pasadena car to AVENUE 60, go east to meat market.

FOR SALE—A BODY BRUSSELS RUG, 12 FEET 8 inches by 24. Cost $100. Am going to San Francisco. Call at 229 E. FOURTH ST. by noon today.

FOR SALE—A TRANSFERABLE MEMBERSHIP IN the Los Angeles Athletic Club. GEO. B. MILLS, 628 I. W. Hellman Bldg. F4087.

FOR SALE — PHONOGRAPH TRIUMPH, BABY buggy, turquoise ring with 14 diamonds, oak cabinet and records. 31690.

FOR SALE PRINTING PRESS, MOTOR, TYPE, stand, cutter, etc., a bargain. Call this forenoon, rear 619 S. SPRING.

FOR SALE—IF YOU CAN YOU OUGHT TO CAN apricots, 3 cents per pound, at Glen Eden. WILSHIRE 4577.

FOR SALE — 100 WATER CYLINDERS, GATES, pipe fittings, large sizes; save half. DEMMITT, 120 N. Main.

FOR SALE—TUXEDO SUIT, SIZE 38, WORN FIVE times; cost $40; will take $10. Apply 420 VAN NUYS BLDG.

FOR SALE—20 FRESNO SCRAPERS, $9 EACH, ALL overhauled, first-class shape. DEMMITT CO., 120 N. Main.

FOR SALE — NATIONAL CASH REGISTER AND Toledo scales, cheap; quitting business. Owner, PHONE 52691, mornings.

FOR SALE—BIG DISCOUNT ON NEW AND SLIGHTly used soda fountains. PACIFIC COAST SODA FOUNTAIN FACTORY, 1630 W. Washington.

FOR SALE—OR TO TRADE—JEWELRY FOR SET of hard automobile tires for Waverly electric. PHONE SOUTH 6696.

FOR SALE—A COUNTRY PAPER ROUTE FOR $700 that will pay an income of $70 per month. Address J. B. SNYDER, care Times Office.

FOR SALE—LAW LIBRARY, CHEAP. H. E. LUSK, 147 N. Soto st. 21541, Boyle 1295.

FOR SALE—SAFES AND VAULTS AT 212 S. HILL st. SHEALEY SAFE CO.

FOR SALE—HOUSE TO BE MOVED. INQUIRE 900 W. PICO.

FOR SALE—SECOND-HAND FIREPROOF SAFE. Cheap. ANDERSON, 394 S. Los Angeles st.

## FOR SALE— Miscellaneous.

FOR SALE—THERE IS NO EXCUSE FOR BAD cooking. Get The Times New Cook Book. Now on sale. Price 25 cents, postage 5 cents extra.

FOR SALE—WE HAVE FOR SALE IN LARGE OR small amounts first-class pipe, dipped inside and out in asphaltum, with standard 1½ in. couplings. Price 6c per foot. Will stand any pressure. Apply to Storekeeper, SOUTHERN PACIFIC CO. SHOPS, Lamar and Alhambra sts., Los Angeles.

FOR SALE—MOTION PICTURE MACHINE, BEST make, guaranteed as good as new; three-reel feature film, Mexican revolution, booked July 4, 5 and 6, at Federal Theater, on N. Main st. Like new. Also 100 reels of standard subjects. All or part reasonably priced. NATIONAL FILM EXCHANGE, 547½ S. Broadway, entrance through theater.

FOR SALE—WHITMAN POWER BALER, COMplete, ready for field, cost $800, and in first-class shape; first check for $190 takes it. Southwick horsepower, $60; wood baler, $35; also mowers, ranch tools, pumps, engines, windmills, tanks. DEMMITT CO., 120 N. Main.

FOR SALE—COOKING MADE EASY BY THE Times New Cook Book, now on sale. Price 25 cents, postage 5 cents extra.

FOR SALE—100 CALLING CARDS, 25C; PRINTED in 4 minutes; 1000 business cards or 250 letterheads, billheads, envelopes, tickets furnished in 60 minutes, $1 (by Parcel Post, 10 per cent. extra.) copper plate invitations, 25 for $1. PANAMA PRINTING PLANT, 204 Mercantile Place, Room 40.

FOR SALE—STORE BUILDING IN GOOD CONDItion, 18x36, to be moved away, all fixtures including 5 large mirrors go with it, good for milliner, dressmaker, barber or ice cream parlor, could be made into a 4-room dwelling. 148 W. ADAMS. SOUTH 1466. 22313.

FOR SALE—$15, GOLDEN OAK DROPHEAD SINGer sewing machine. White, Home, Wheeler, Singer, $5 up. We rent better machines than others do. Repairing. SINGER, 929 Hill. 63306, Main 4917.

FOR SALE—25 WINDMILL OUTFITS, COMPLETE, any part; also tanks, piping, 100 cylinders, ready for delivery. Why buy new when we can save you half? No worry; material guaranteed. Call write DEMMITT MACHINERY CO., 120 N. Main.

FOR SALE—NEW AND SECOND-HAND CAROM and pocket-billiard tables; bowling alleys and accessories; bar fixtures of all kinds; easy payments. We trust the people. THE BRUNSWICK-BALKE-CALLENDER CO., 331-333 E. Third st.

FOR SALE—ON TIME PAYMENTS, LACE CURtains, portieres, couch covers, rugs, carpets and mattresses, and furniture; stoves and household goods. OVERELL'S, 700-708 S. Main st. THE BIG STORE.

FOR SALE—CASH REGISTERS AND OFFICE FURniture for rent by the month, also hotel crockery, chairs, tables, etc., for special occasions; invalid wheel chairs and folding chairs. L. C. SKEELS, 915 S. Main.

FOR SALE—PREMO CAMERA, SIZE 3¼x4¼, with plate back, in excellent condition, cost $24.50; also carrying case worth $1.50. Call 1206 WESTLAKE AVE.

FOR SALE — MOVING DAY YOU WILL WANT boxes, barrels, excelsior, etc.; see PACIFIC COAST BOX CO., 520 W. Ninth st. Main 5111.

FOR SALE—COME TO GLEN EDEN FOR YOUR apricots. 3c per pound. WILSHIRE 4577.

FOR SALE — TENTS AT COST, AT SCOTT'S PLACE, 135 S. Los Angeles st.

## FOR SALE— Furniture.

FOR SALE—BEST BARGAINS ON THE MARKET in furniture. No competition can touch these prices. It pays to buy your furniture at Overell's. They always save you money. Big sale now on.

| | | |
|---|---|---|
| 75c | jardiniere | 50c |
| $1 | lace curtains | 65c |
| $2 | child's sulky | $1.50 |
| $2.50 | velvet rug, 27x54 size | $1.75 |
| $3.25 | smokers' stand | $2.25 |
| $3.50 | wash stand | $2.50 |
| $5 | matting-covered box | $3.50 |
| $6 | leather-seat rocker | $4.25 |
| $6 | iron crib, drop side | $4.75 |
| $7.50 | library table, fumed | $5 |
| $8.50 | felt mattress, roll edge | $6.75 |
| $11 | easel mirror | $8.50 |
| $12 | wardrobe, double doors | $9.50 |
| $19 | buffet, large mirror | $15 |
| $22.50 | Turkish rocker | $18 |

OVERELL'S, 700-708 S. Main st.

FOR SALE—AT AUCTION TODAY, 9:30 A.M., 1583 W. 49th st. Extraordinary fine furniture including $500 piano, $3500 automobile, fine oil paintings, good rugs, everything of the best; positive sale. The R. H. STROUSE CO., auctioneers.

FOR SALE—AUCTION,
Tuesday, July 1, 10 a.m., 2789 W. Eighth st. Take W. Seventh or W. Eighth car to Rampart st. Fine furniture and household goods of 8-room house. GEO. J. BLANK AUCTION CO., 803 Central ave. A3509, Main 8828. R. N. Kemp, auctioneer.

FOR SALE—AT AUCTION, TUESDAY, JULY 8TH, at 112-116 Court street. Fine lot of furniture, household goods, piano, graniteware. By J. J. SUGARMAN.

FOR SALE—WHEN BUYING FURNITURE, RUGS, gas ranges, etc., it will pay you to see THE HOME FURNITURE CO., Stemper & Wens, 557 S. Spring st. Credit if desired.

FOR SALE—SEVERAL WHITE ENAMELED DOUble beds, springs and mattresses, good condition. Would sell one to twenty. LUMBY, 514 S. Grand.

FOR SALE—WANT HIGH-CLASS NEW OR NEARLY new furniture. Have clear $400 beach lot, balance cash. STEELE, 817 Van Nuys Bldg. A5632.

FOR SALE—NEARLY NEW 3-ROOM FLAT, COMplete for housekeeping, fumed quartered oak; going East; cash only. 165¼ E. 30TH ST.

FOR SALE — NEWLY FURNISHED FLAT FOR sale cheap. Parties going away. Inquire at FLAT B, 606 E. Adams st.

FOR SALE—NICELY FURNISHED 6-ROOM FLAT, 422¼ W. 16th st. SOUTH 1012.

## OFFICE EQUIPMENT— For Sale, Exchange or Wanted.

FOR SALE — HANDSOME ROLL-TOP WALNUT desk and rotary chair. POLK, 230 H. W. Hellman Bldg.

FOR SALE—OFFICE FURNITURE AND STORE fixtures, also store for rent. Inquire 445 S. LOS ANGELES.

## THINGS ON WHEELS— All Sorts.

### Automobiles.

FOR SALE—
VANCE-CANAVAN MOTOR CO.,
1124-1128 S. Olive.
We have taken in exchange on Carter cars, the following machines, after putting them through our shop, we offer them mechanically right and at low prices.
1 1912 Ford touring, perfect........$400
1 5-passenger Cadillac, 1912........$1400
1 5-passenger Studebaker, 1912........$600
1 7-passenger Elmore, 1910........$400
1 5-passenger model M Carter car, 1912........$1100
Will give terms, ½ down.
No trades.
VANCE-CANAVAN MOTOR CO.,
1124-28 S. Olive.
A2081. Broadway 2910.

CHALMERS SIX, 1913, WITH ELECTRIC LIGHTS and starter and all the latest equipment for your comfort. Has been used two months by my family in city; like new. Will make big sacrifice for spot cash. No trades. Call at 620 S. HILL ST. F6823 or Main 3212.

FOR SALE—CHEAP, 4-SEAT, 12-PASS. THOMAS automobile, fine for auto stage line or sight-seeing; also have a 7-passenger Packard and 2 roadsters at your own price. WESTERN AUTO BODY AND MANUFACTURING CO., 416 E. Ninth st. Main 6050 or F4623.

FOR SALE — 1912 BUICK ROADSTER, IN A-1 shape, fully equipped. Don't overlook this bargain. See or call MR. THORSEN, THOMAS MOTOR CAR CO., 11th and Flower. Phone 60888, Main 5880.

AUTOMOBILES TO SEE THE RACES.
5-passenger, 1913 cars, with reliable drivers, for hire. The best and only way to see the races, $12 for the evening. MAIN 1102, F2287.

WANTED—TO EXCHANGE GOOD BUILDING LOT, all clear, 40x140, value $650; will take in exchange 1913 5-passenger auto. See C. H. STILLWELL, Stillwell Hotel, 838 S. Grand.

FOR SALE—1912 FOREDOOR JACKSON ROADSTER, as good as new. Cheap.
1084 S. LOS ANGELES ST.
OPEN SUNDAY.

FOR EXCHANGE—LATE 1912 TWIN EXCELSIOR, equipped; will exchange for good runabout; pay difference; Ford or Buick preferred. Address B, box 287, TIMES OFFICE.

FORD, 1912, 5-PASSENGER, WITH LOT OF EXTRA equipment, for sale cheap. Phone 557343. 1118 W. PICO.

WANT THE BEST FORD THAT I CAN GET, 1912 or 1913, will pay all it's worth and then some. Phone 21654. 1412 BOND ST.

FOR SALE—$500 BUYS STODDARD-DAYTON, 50-horsepower, in first-class condition, with roadster and 7-passenger bodies. 1114 S. OLIVE ST.

$450 BUYS REO, 5-PASSENGER IN FIRST-CLASS condition; this is a snap. Call at 1114 S. OLIVE for demonstration.

FOR SALE—AT A BARGAIN; A 4-PASSENGER DEtroit electric, in first-class condition. HOME 29657.

FOR HIRE—STUDEBAKER CARS, $1.75 PER hour; competent drivers. Special rates by day, week or month. PHONE 20792. BROADWAY 2994.

FOR SALE—ONE 1913 PACKARD "SIX" PHAETON, fully equipped, only driven six months. CALIFORNIA MOTOR CO., 10th and Hope.

FOR SALE—MAXWELL RUNABOUT, GOOD CONDItion. $160.
1084 S. LOS ANGELES ST.
OPEN SUNDAY.

1912 BUICK ROADSTER, 4-DOOR, AND FULLY equipped, same as new.
1084 S. LOS ANGELES ST.

FOR SALE—REO AUTO TRUCK, 1500-LB. CApacity, cheap, cash or terms. 1365 S. HOPE. Broadway 0407.

FOR SALE—1910, 4-PASSENGER BUICK, IN GOOD condition; a bargain.
1084 S. LOS ANGELES ST.
OPEN SUNDAY.

PRACTICALLY NEW 1913 32 HUPMOBILE ROADster; must sell today or tomorrow, $750, at 148 E. 36TH PLACE, Apt. B. Phone South 7187.

FOR SALE—WINTON. NEWLY PAINTED. CAR just like new, for sale at a bargain. 1248 S. Flower. Main 3973. F2637. ALCO MOTOR SALES CO.

FOR HIRE—1913 OVERLAND AUTOMOBILES WITH COMPETENT DRIVERS, $1.75 PER HOUR, $12 PER DAY. SOUTH 5076.

AUTO PARTS AND TIRES FOR LESS; LOW RENT. SMITH WRECKING CO., 1450 Central. South 278.

AUTOS, PARTS, ENGINES, TIRES, ETC., SOLD exchanged. METZ, 921 S. Main. F1958.

FOR SALE—1913 PACKARD "30" 4-CYLINDER touring car. A big bargain. CALIFORNIA MOTOR CO., 10th and Hope sts.

WANTED — A SECOND-HAND AUTOMOBILE, Studebaker, E.M.F. Must be cheap for cash. MATTHEWS & MATTHEWS, 329 Douglas Bldg.

## THINGS ON WHEELS— All Sorts.

### Automobiles.

REBUILT CADILLAC CARS ARE BETTER FOR actual service than any car you can buy new for $400 or $500 more money than we are asking for these rebuilt cars. We guarantee them. Ask anybody what our guarantee means.
DON LEE, 12th and Main.

WE HAVE A 1913 BRAC ELECTRIC, DEMONstrator which we will sell at a substantial discount. This car carries our guarantee.
ENGLISH MOTOR CAR CO.,
1132 South Grand avenue.
F2881. Main 1403.

WANTED—IMMEDIATELY FOR CASH, LIGHT roadsters and touring cars. Bring car to AUTOMOBILE CLEARING HOUSE ASSOCIATION, 1039 S. Broadway.

ALL AUTOMOBILES USE TRANSMISSIONS. A transmission has been made, patented and proved that eliminates breakage, gives everything the gear transmission has and at less cost. A ground-floor proposition is now open that will more than treble the money invested. Address Z, box 51, TIMES OFFICE.

I HAVE A LIGHT DELIVERY TRUCK, 4-CYLINder, 3 speeds forward, one reverse; makes the same as any high-priced truck, but of smaller capacity. Just the thing you are looking for. Brand new. Price very low. If you wish a demonstration, call up South 802, or write J. CRICK, 126 E. Jefferson st. Terms if desired.

LATE MODEL COLE 30, ROADSTER, FULLY equipped. Excess power and fast. No work too hard for it. A rare bargain. AUTOMOBILE CLEARING HOUSE ASSOCIATION, 1039 S. Broadway.

FOR SALE — COLE ROADSTER, 1911 MODEL, fully equipped, including top, speedometer, glass front, demountable rims, extra rim, tire and tube, tools, pump, jack, etc. Has just been thoroughly overhauled. Bargain this week; $650. W. R. PRICE, 1219 S. Flower. Phones 60151; Main 8680.

20 PER CENT. DISCOUNT.
100-mile Fritchle electrics, 1913 models, to make room for 1914 models. Greatest mileage electric built. 432 WEST PICO.

BUICK WHITE STREAK, 4-PASSENGER, FIRST-class condition, fully equipped; snap; $275. W. R. PRICE, 1219 S. Flower. Phones 60151, Main 8680.

FOR SALE—AUTO TRUCK, 2-CYLINDER, WATER cooled, 1500-lb. capacity, in fine shape. Bring your mechanic and look it over. $350 this week. Change of business reason for selling. Phone Vermont 2568. Can be seen at 639 S. SAN PEDRO.

WANTED—
5-passenger late model auto, have clear, well-located acreage to exchange.
CHAS. GLOVER,
Main 2790. 217 Wright & Callender Bldg. F2790.

1913 STUDEBAKER, 30 H. P., 5-PASSENGER touring car; will sacrifice for quick sale. If you are looking for an up-to-date car, fully equipped, and looks good, will sell on easy payments. Phone VERMONT 1910.

FOR SALE—LATE MODEL ROADSTER, ALMOST new, looks good, can be converted if desired into a 5-passenger or can be used for delivering goods. Car is guaranteed to be O. K. and it is a beauty. Will sacrifice for quick sale, easy terms. Phone VERMONT 1910.

HAVE ORDERED A POPE-HARTFORD TOURING CAR, 40-H. P., AND CAN'T AFFORD TO ACCEPT THE SAME. I WILL DISCOUNT MY ORDER, OR I WILL TAKE A SMALLER SECOND-HAND CAR AND CASH. ADDRESS Z, BOX 72, TIMES OFFICE.

FOR SALE—1 "EMPIRE" MACHINE, ON WHICH the writer has made a deposit, but owing to change of circumstances, is unable to accept delivery. Will make a substantial discount and give terms on a part. Address W, box 192, TIMES OFFICE.

STEARNS 15-30, REPAINTED AND OVERhauled. New tires. Speedy and powerful. Make an offer. AUTOMOBILE CLEARING HOUSE ASSOCIATION, 1039 S. Broadway.

FOR SALE—STODDARD 30, 5-PASSENGER, 1911 model, top, glass front, Prestolite, 3 new tires, one original tire, extra tubes and tools. Snap this week. $575. W. R. PRICE, 1219 S. Flower. Phones: 60151. Main 8680.

IF YOU ARE TIRED LOOKING AT JUNK, CALL ME up at South 802. I have a brand new 1913 model roadster that I will sell you at a very reasonable figure. No trades. Call for J. CRICK, 126 E. Jefferson st.

I WANT A 1913 TOURING CAR, WILL GIVE A desirable corner lot, southwest, at its cash value. A mortgage back on the lot for a reasonable amount is necessary. Please give make and mileage of car. Address S, box 520, TIMES BRANCH OFFICE.

FOR SALE—1912 FLANDERS 20, FORE-DOOR roadster, fully equipped, just overhauled and repainted. Make me an offer on this car. ALCO MOTOR SALES CO., 1248 S. Flower. F2637, Main 3973.

NATIONAL COUPE FOR SALE—THIS WILL APpeal at once who wants a classy car. Will pass for a new car anywhere. Equipped to the minute. A bargain. R. C. HAMLIN, 1040 S. Flower. Main 7877, 60249.

FOR EXCHANGE, $1500 RING FOR AUTO. Please do not answer unless car is in first-class condition. Address V, box 391, TIMES BRANCH OFFICE.

TRUCK, 2-TON, 1912, GRAMM, STAKE BODY, car thoroughly overhauled, new tires cost $250. Make me an offer on this truck. 1248 S. FLOWER. F2637, Main 3973.

LATE MODEL POPE-HARTFORD, FOUR PASSENger, overhauled and repainted. Fully guaranteed for six months. At a price. AUTOMOBILE CLEARING HOUSE ASSOCIATION, 1039 S. Broadway.

FOR SALE—RAUCH & LANG ELECTRIC AT A bargain. See this if you want a car whose actual value is $500 more than we ask for it. CALIFORNIA MOTOR CO., 10th and Hope.

FOR SALE—1912 5-PASSENGER REGAL, UNDERslung, fully equipped and a bargain.
1084 S. LOS ANGELES ST.
OPEN SUNDAY.

WANTED—FOR CASH, 5 GOOD TOURING CARS and roadsters. No junk.
1084 S. LOS ANGELES ST.

1911 REGAL, 5-PASSENGER, CLASSIEST MACHINE in town for $675; if price don't suit, make offer. 1025 BERENDO ST. Phone 73699.

7-PASSENGER PEERLESS CAR FOR RENT, WITH chauffeur, $15 a day. Arrangements by the week. 4619 PROSPECT AVE. 599288.

AUTO TIRES—
All kinds. All sizes, all good.
Lowest prices. Vulcanizing.
AUTO TIRE STORE, 705 S. Olive. Main 8834.

IF YOU WANT TO SELL YOUR AUTO FOR CASH or trade for real estate, we are specialists; agents for owners only; speculators stay away. 516 I. W. HELLMAN BLDG.

1912, FOREDOOR, FIVE PASSENGER, FULLY equipped automobile. Original cost $2050. Looks like new, and is in perfect running order. First offer over $1000 takes it. AUTOMOBILE CLEARING HOUSE ASSOCIATION, 1039 S. Broadway.

FOR HIRE—$2 PER HOUR, SIX NEW 1912 FOREdoor, 32 and 45-horse-power, 5-passenger touring cars, with reliable drivers; rates by week or month. CROW MOTOR CO., 1217 S. Flower st. Main 5680. A4063.

1912 SIX-CYLINDER MITCHELL TOURING CAR, low cash price or liberal terms.
GREER-ROBBINS CO.,
Bdwy. 5410. 12th and Flower. A1157.

FOR EXCHANGE—100-MILE FRITCHIE ELECTRIC roadster, new. Swell car for gentleman. Goes 100 miles per charge. Want high-class lot or acreage, between here and beach. 432 WEST PICO.

SNAP, QUEEN, 2-CYLINDER ROADSTER, GOOD running condition, for a few days, $125. W. R. PRICE, 1219 S. Flower. Phones: 60151. Main 8680.

FOR SALE — 1911 PACKARD "30" 4-CYLINDER, fully equipped and in first-class condition. CALIFORNIA MOTOR CO., 10th and Hope sts.

2-TON, RAPID TRUCK, IN THE FINEST CONDItion, on payments.
1084 S. LOS ANGELES ST.

SLIGHTLY USED AUTO TIRES, $3.50, $7.50, $9.50; biggest stock in the city; guaranteed vulcanizing at cut rates; inner casing made to order, $1.25. HEALEY-SMITH CO., 104 N. L. A. st.

FOR SALE—NEW 1913 45 H.P. ROADSTER, FULly equipped, extra tire, chains, etc.; cost $2200. Will sacrifice to make quick sale. Can be seen mornings at 221 E. FIFTH ST. Fifth st. Garage.

AUTO TIRES USED AND NEW—
Lowest prices, all sizes and kinds.
Your money's worth in reliable goods.
RELIABLE TIRE CO., 828 S. Spring st.

FOR SALE—ONE 1912 PACKARD "SIX" 7-PASSENger. Owner gone East. Car can be seen at CALIFORNIA MOTOR CO., 10th and Hope.

FOR SALE—2-CYL. ORBAN, CHEAP. FIRST-CLASS condition. GLOBE BAKERY, 23rd and Central ave.

FOR SALE—OR EXCHANGE—1912 LOZIER, LAKEwood model, will sell or exchange for two small roadsters. JOE TOPLITZKY, Wilshire 149.

WANTED—A FAMILY CAR, NOT OVER $1200 IN price, for my lot on Orange Grove ave., Hollywood. PHONE 72183.

# Classified Liners.

## THINGS ON WHEELS—
All Sorts.

Automobiles.

1913 PATHFINDER ROADSTER. DELIVERED BY AGENCY LESS THAN A MONTH AGO, AND DRIVEN ONLY 1200 MILES. ABSOLUTELY LIKE NEW. GUARANTEED BY THE FACTORY AND BY US. EVERY EQUIPMENT INCLUDING GRAY & DAVIS ELECTRIC STARTING AND LIGHTING SYSTEM. COST $2350. OUR PRICE IS ONLY $1750. AUTOMOBILE CLEARING HOUSE ASSOCIATION, 1039 S. BROADWAY.

WOULD YOU BE INTERESTED IN A HIGH-class 1913 electric coupe that has never been used. If so, please answer, as I can sell you one at a bargain. Address Y, box 282, TIMES OFFICE.

IF YOU WANT A NICE, BIG, SIX-CYLINDER CAR, STANDARD MAKE, 1913 MODEL, NEW, AND FULLY GUARANTEED, AT A PRICE THAT WILL INTEREST YOU, DROP A CARD. ADDRESS Z, BOX 182, TIMES OFFICE.

FOR SALE—ALMOST NEW 1913 CHALMERS, 6-cylinder, 7-passenger, self-starter, electric lighted, extra equipment, oversize tires, new, seat covers, insurance policy, etc. Original cost $3000. Car mechanically perfect and good as new. Big bargain for some one. See OWNER, 508 Trust and Savings Bldg. 60597 or Main 8238.

1913 5-PASSENGER, 40-H.P., LEFT HAND DRIVE, center control car, thoroughly overhauled and repainted, fully equipped, car guaranteed. Will sacrifice this car for cash. Come and make me an offer. ALCO MOTOR SALES CO., 1248 S. Flower st. Main 3973. F2837.

WANTED—FOR SPOT CASH, LIGHT 2 OR 5-PASSENGER, late model automobile. See W. R. PRICE, 1219 S. Flower, or phone 60151, Main 8080.

FOR SALE—TO HIGHEST BIDDER IN NEXT 48 hours, 7-passenger, 60-h.p. Haynes, fully equipped, in fine shape mechanically, good tires all around; extra casing, only run 9600 miles; worth $1200; will take $450, but must sell. See JOHN RIESE, Ninth st. Garage, Ninth and Los Angeles.

SCHACHT, 1912, SEVEN PASSENGER, RUN LESS than 5000 miles. Original paint like new. Positively must be sold immediately to close an estate. Best offer takes it. Six months' guarantee. AUTOMOBILE CLEARING HOUSE ASSOCIATION, 1039 S. Broadway.

HIGH CLASS REAL ESTATE FOR AUTO. I have 2 beautiful lots in Hollywood near car line, which I will exchange for a car in good order, worth about $1000. Address V, box 321, TIMES BRANCH OFFICE, or Phone Main 4109.

FOR SALE—PACKARD, 1910, 7-PASSENGER, FULLY equipped, newly painted, motor overhauled, guaranteed, tires in fine condition, cheap for cash. 1248 S. Flower. Main 3973. F2837. ALCO MOTOR SALES CO.

FOR SALE—TRUCK, 1500 LBS. CAPACITY, IN best of condition.
1034 S. LOS ANGELES ST.
OPEN SUNDAY.

FOR SALE—1913 PACKARD 6-CYLINDER PHAETON, 5-passenger car, in perfect condition, fully equipped. CALIFORNIA MOTOR CO., 10th and Hope sts.

1913 MITCHELL 6, JUST REPAINTED, LOOKS like new. Mechanical condition A No. 1. Must be sold. Snap for quick buyer. AUTOMOBILE CLEARING HOUSE ASSOCIATION, 1039 S. Broadway.

IN ORDER TO RAISE CASH QUICK WILL SACRIFICE my late 1912 Moline car, 5-passenger, with all the latest equipments for $800 cash. This car has been used on the city streets only and will stand the strictest investigation. Call at 620 S. HILL ST. F6822 or Main 8212.

FOR SALE—1912 7-PASSENGER METROPOLITAN Rambler, only driven 8000 miles; as good as new; fully equipped; cost $3850; sell at great bargain. See owner, WESTERVELT, 655 Pacific Electric Bldg. Phones Main 5161, F5161.

FOR SALE—FORD, MODEL T, LATE 1912, 5-passenger, fully equipped. Has had but little service. If you are looking for a good Ford, see this one. 1562 WEST PICO.

FOR SALE—$400 BUYS 1911, FORE-DOOR, 4-passenger Elmore. A snap.
1034 S. LOS ANGELES ST.
OPEN SUNDAY.

THE BEST OPPORTUNITY OF BUILDING A garage is at the Hollywood Nurseries, Sunset Blvd., Gardner st., Hollywood, Cal. See ANTONE GARTHOUT about it.

FOR EXCHANGE—4-PASSENGER BUICK, MODEL 33, in good condition, fully equipped. Walker starter; lady can start engine from seat; will exchange for electric runabout. J. A. WALKER, Wilshire 4544.

1912 OAKLAND, 40, FIVE PASSENGER, FULLY equipped, nickel trimmed. Mechanically perfect. A real bargain. AUTOMOBILE CLEARING HOUSE ASSOCIATION, 1039 S. Broadway.

WANTED—TO EXCHANGE, EQUITY IN ALHAMbra city lot for automobile. Call at 27 W. MAIN ST., Alhambra.

FOR SALE—DETROIT 4-PASSENGER ELECTRIC, good condition; owner will sacrifice for quick sale as he has purchased another car. CALIFORNIA MOTOR CO., Tenth and Hope.

WANTED—GOOD ROADSTERS OR TOURING CARS. We have the cash.
1034 S. LOS ANGELES ST.

LATE 1912 FORD ROADSTER IN DANDY SHAPE, master vibrator, and other extra equipment; has the best engine of all. Phone 557343. 1118 W. Pico st.

FOR SALE—FINE STEVENS-DURYEA, IN EXCELLENT condition, $700. MRS. POEPKE, 5083 Melrose ave. Phone 59283 or Holly 1432.

FOR SALE—1911, 5-PASSENGER STEARNS 15-30, recently overhauled; good tires, fully equipped; has self-starter; is a fine, strong car. Price $950. DON LEE, 12th and Main sts.

FOR SALE—1913 BUICK 40, 5-PASSENGER, FULLY equipped, electric lights, self-starter, extra casing, car almost new; will sell at big reduction for cash. 1248 S. FLOWER ST. Main 3973. F2837. ALCO MOTOR SALES CO.

FOR SALE—MITCHELL ROADSTER, FORE-DOOR BODY, usable seat.
GREER-ROBBINS CO.,
Bdwy. 5410. 12th and Flower. A1187.

1911 LOZIER, 45, FOUR PASSENGER, ELECTRIC lights, just repainted. Full equipment. It's a bargain. Look it over. AUTOMOBILE CLEARING HOUSE ASSOCIATION, 1039 S. Broadway.

FOR SALE—$175 TAKES 20-H.P. AUBURN ROADster. This car is in first-class condition and must be sold at once. HOFFMAN CANDY CO., 220 E. 8th st.

1912 HAYNES FIVE PASSENGER, HAS ELECTRIC lights, nickel plated trimmings, driven only 6000. Like new throughout. Carries our gilt edge guarantee. AUTOMOBILE CLEARING HOUSE ASSOCIATION, 1039 S. Broadway.

FOR SALE—GOOD DELIVERY CAR, ALMOST new, cheap.
1034 S. LOS ANGELES ST.

FOR SALE—1912 OVERLAND, 5-PASSENGER, fully equipped, A-1 condition. J. A. HOOKE, 148 N. Fair Oaks ave., Pasadena. Phone Colorado 71.

FOR SALE—DO YOU WANT A HIGH GRADE auto? If so, see this 5-passenger Rambler. FLOWER STREET GARAGE, near Sixth. In perfect order. Cheap. Guaranteed.

WANTED—AUTO REPAIR WORK AND LATHE work, only 25c per hour. Expert foreman. Work guaranteed. 60310 or MAIN 6642.

TO LET—7-PASSENGER STODDARD-DAYTON touring car, $2.50 per hour, $15 per day. PHONE 56048.

WANTED—FACTORY MAN WISHES TO OVERHAUL your car at your home. Workmanship guaranteed or no pay. Rates 50c per hour. Investigate. Address V, box 406, TIMES BRANCH OFFICE.

AUTO DEALERS ATTENTION! HAVE A LOT OF new garage machinery, will sell at big discount or take 5-passenger car, and pay cash difference. Address S, box 349, TIMES BRANCH OFFICE.

FOR SALE—1500-POUND TRUCK, 4-CYLINDER, express type body, guaranteed in perfect condition; plenty of speed. ALCO MOTOR SALES CO., 1248 S. Flower st. Main 3973. F2837.

FOR SALE—4-CYLINDER, 5-PASSENGER, 1910 Buick, top, windshield, speedometer, good tires. Will demonstrate. $400. 1338 W. 16TH ST. Phone 20704.

WANTED—ONE LATE MODEL, 5-PASSENGER auto, Ford or Studebaker preferred, for clear lot, Highland Park. J. E. NAREGAN, B & B. Drug Co., Washington and Estrella.

FOR SALE—1910 CADILLAC, MECHANICALLY perfect, tires A-1 shape. Call GLENDALE 159 or HOME 1131.

WANTED—MEDIUM SIZE CAR, LATE MODEL, IN exchange for new, 20 H.P., distillate engine, value $780. JOHN SAWYER, 629 W. Eighth.

FOR SALE—MITCHELL, 4-PASSENGER, AS GOOD as new. Cheap.
1034 S. LOS ANGELES ST.

TRADE $1500 MDSE., $1500 EQUITY IN A HOUSE and lot. Want automobile. Address Z, box 183, TIMES OFFICE.

EXCHANGE FOR AUTO—NEW, 7-ROOM, SWISS bungalow. Will take auto as first payment. Phone WEST 374.

WANTED—LIGHT AUTOMOBILE IN PAYMENT for 40 acres patented land. Good soil, level. E. JONES, 546 I. W. Hellman Bldg.

WANTED—TO REPAIR YOUR CAR AND DO machine work at your own price; work guaranteed. Save money by calling 53401.

FOR SALE—1912 MODEL T FORD ROADSTER, machine in A1 condition, fully equipped. Master vibrator and presto tank. 1562 WEST PICO.

FOR SALE—1910 PACKARD "30," FULLY EQUIPPED; this is cheap. CALIFORNIA MOTOR CO., 10th and Hope sts.

FOR SALE—BIG ROADSTER, RUNNING CONDITION. Must sell, $150. 1034 S. LOS ANGELES ST.

REO, SPIKE 30, FIVE PASSENGER, REBUILT and repainted. At a price. AUTOMOBILE CLEARING ASSOCIATION, 1039 S. Broadway.

EXCHANGE HOUSE FOR 2-SEATED FORD in good condition. W. L. ARMANTAGE, 303 ...

CADILLAC, 4 PASSENGER, FULL EQUIPment. Look it over at the AUTO CLEARING HOUSE, 1039 S. Broadway.

WANT A LIGHT TWO OR FIVE PASSENGER CAR in good condition; will pay cash. Phone KAT... 2849, or address Hotel Figueroa.

I HAVE FOR SALE ONE MODEL X STEVENS-Duryea, 40-h.p., price $800. DON LEE, 12th ...

## THINGS ON WHEELS—
All Sorts.

Automobiles.

FOR SALE—FOREDOOR, 5-PASSENGER, SILENT Johnson, in best of condition. Cheap for cash.
1034 S. LOS ANGELES ST.

WANTED—IF YOU NEED MONEY AND HAVE A good roadster for sale, call SOUTH 4105.

FOR HIRE—NIGHTS AND SUNDAY, ALSO THE Fourth of July, 7-passenger Garford. SOUTH 5781.

TWO LITTLE GIANT TRUCKS FOR SALE CHEAP; ALBERT COHN, 500 W. Washington.

FOR SALE—A SNAP, 1½-TON MOTOR TRUCK, $150 cash. PHONE F4815.

Motorcycles.

FOR SALE—7-HORSE-POWER MERKEL MOTORcycle; tandem, prestolite tank, lamp and four-speed pulley; price $110 cash. HOLLYWOOD GARAGE. Phone Hollywood 838, Sunset.

FOR SALE—$200; 1913 HENDERSON 4-CYLINDER motorcycle, fully equipped, perfect condition. 340 S. CROCKER ST., between 12 and 1.

FOR SALE—2 EXCELSIOR MOTORCYCLES IN good condition, cheap. Call Broadway 4080, ask for MR. TUTTLE.

Wagons and Carts.

FOR SALE—1¼-INCH, TWO-HORSE, SPRING wagon in fine condition. Has a good top. A bargain. A fine fruit wagon. Write D. E. WETHERBEE, at La Crescenta, or Phone Home Glendale 448.

GOOD HEAVY FARM WAGON, $60; FULL LINE harness, at SCOTTY'S PLACE, 135 S. Los Angeles st.

FOR SALE—LARGE EXPRESS WAGON; $20 IF taken at once. 238 N. AVENUE 21.

FOR SALE—EXPRESS, FRUIT, MILK, ICE CREAM, two-ton wagon, $10. 310 SAN PEDRO ST.

Buggies, Phaetons, Runabouts.

FOR SALE—ONE GOOD RUBBER-TIRE BUGGY, 7182 SACRAMENTO ST. Main 427, F6229.

## LIVE STOCK FOR SALE—
Horses, Mules, Cattle, etc.

FOR SALE—GOOD TEAM OF HORSES AND double harness; almost new Boushell extender express wagon. Cost $185. I am leaving town and will sell for $175 for outfit complete. Don't call if you are looking for trash. I stand at southwest corner of 7TH AND SAN PEDRO.

FOR SALE—TWO GOOD HORSES FOR DRIVING OR any purpose. Will demonstrate, change in business is reason for selling. Call Monday morning. STEFFENS & DEMOTT, 6246 Santa Monica Blvd., Colegrove.

FOR SALE—FINE FIVE-GALLON HOLSTEIN COW, just fresh, second calf; also 3½-gallon Jersey, second calf. Apply WM. RANDALL, Bonnie Brae and I sts., Van Nuys.

FOR SALE—HIGH-CLASS SINGLE-FOOTING SADdle horse. Price $250. FAIR OAKS 3742, or P. O. Box 254, Altadena.

FOR SALE—7-YEAR-OLD DELIVERY HORSE, weight 1200 lbs., city broke; price $150. 1564 W. 36TH ST. Tel. W. 1751.

FOR SALE—6 HORSES, WAGONS AND HARNESS and two mules, young and perfectly sound. Will sell cheap. J. J. HARRIS, 108 E. Jefferson.

FOR SALE—A FINE SADDLE PONY, 700 LBS., suitable for ladies or children. 59373.

FOR SALE—HORSE AND WAGON, $60. 1411 EAST 32ND. Tel. South 4565.

FOR SALE—GOOD CHEAP WORK HORSE, AT YOUR own price. 1421 W. 24TH ST. Phone 72810, West 696.

FOR SALE—CHEAP, TWO 1-YEAR-OLD COLTS. ALBERT COHN, 500 W. Washington.

## POULTRY, POULTRY SUPPLIES—
For Sale, Exchange or Wanted.

FOR SALE—RABBITS AND PHEASANTS, CHEAP. 1905 ECHO PARK AVE.

Dogs and Dogs at Stud.

FOR SALE—SEE THESE LAUGHING BEAUTIES. You can't beat them in Los Angeles. Snow white Pom. Spitz pups. See these beautiful Scotch Collie pups, 2 months; Brindle Bull pups; Cocker Spaniels; very pretty. We are selling reasonable, as we are overstocked. 629 W. SIXTH ST. Main 8447.

FOR SALE—DON'T YOU KNOW WE HAVE Boston, dark and light brindle Boston Terriers on hand? Good ones and reasonable in price. PUPPYLAND, 324 S. Hill st. Phone Broadway 133.

Birds.

FOR SALE—IMPORTED CANARIES, PANAMA PARrots, love birds, finches, pheasants and pheasant eggs. Aviary stock of all kinds. 2000 birds on hand. Goldfish, aquariums, supplies, French poodles, Persian kitten, pedigreed; other pets. AVIARY, opposite Eastlake Park.

Rabbits, Bees, Goats, Etc.

FOR SALE—ASCOT RABBIT FARM, ALL KINDS for sale. New Zealand, Belgian hares, Amsterdam, Flemish and bred does. 1439 E. 50TH ST. Hooper car.

## LIVE STOCK WANTED—

WANTED—ALL KINDS OF POULTRY, ANYTHING in the poultry line; we pay the highest prices. Call BROADWAY 3841 from 8 to 5 and evenings SOUTH 3593.

WANTED—CALVES, BEEF COWS AND BULLS; highest cash prices paid. JULIUS BACK, 3715 Woodlawn ave. South 6837; 20840.

WANTED—HIGHEST PRICE PAID FOR CALVES, beef cows. HANNON BROS., 1652 E. 20th.

## ATTORNEYS—
and Counselors.

OUR MAIN OFFICES ARE AT RENO.
Branch office at 628 Chamber of Commerce, 130 S. Broadway, Los Angeles. All legal matters given prompt attention by experienced attorneys. Mechanic's liens, collections, estates settled, etc. Hours 9 to 5. Monday, Wednesday and Friday evenings, 7 to 8.

CARLYLE WYNN, ATTORNEY AT LAW, GENERAL practice in all courts; collector in office. Consultation free. 811-12 HIBERNIAN BLDG. Southeast cor. Fourth and Spring. F5615.

PROMPT ATTENTION, OLD ACCOUNTS. ROBERTS, 808 Mason Bldg. Main 3018. F2920.

FREE LEGAL ADVICE ON ALL CASES. EFFICIENT service. 628 SAN FERNANDO BLDG.

## BOILERS—
and Boilermakers.

FOR SALE—1 70 H.P. BOILER, IN USE IN OUR shop, being replaced with motors. Will sell very cheap. BAKER IRON WORKS, Los Angeles, Cal.

L. A. BOILER WORKS, MFRS. OF BOILERS AND tanks; special attention to repair work. Redondo st. Phones: East 2238, A1830.

## BOOKS—

MORE COMPLETE THAN ANY PREVIOUS ISSUE. The Times New Cook Book. Now on sale. Price 25c, postage 5c extra.

SPLENDID RECIPES FOR PIES, PUDDINGS, PAStry and candy in The Times New Cook Book. Now on sale. Price 25c; postage 5c extra.

BIGGER AND BETTER THAN EVER, TIMES COOK Book. Now on sale. Price 25c; postage 5c extra.

## DRESSMAKING—
and Dressmakers.

AN EXPERIENCED DRESSMAKER WOULD LIKE engagements by the day. Terms reasonable. Phone WEST 2880.

PLAIN AND FANCY SEWING, EMBROIDERING. Work guaranteed. 222 S. GRAND AVE. Apt. 2. 10567.

FANCY AND PLAIN DRESSES MADE ON SHORTEST NOTICE, REASONABLE. 1896 UNION AVE. CORNER WASHINGTON. WEST 4622. 20486.

## EDUCATIONAL—
Schools and Colleges.

LEARN TO COOK. RECEIPTS BY FAMOUS CHEFS, to be found in The Times New Cook Book, can readily be mastered. Now on sale. Price 25c, postage prepaid.

KENSINGTON DAY AND BOARDING SCHOOL, 1641 Orange st. Summer session begins July 1. Individual instruction, all departments. Kindergarten from 3 years. Hours 9-12-5. Out-of-doors study. Wilshire 4095.

MISS ABELL'S SUMMER SCHOOL, INDIVIDUAL instruction, all grades. 652 S. ALVARADO. Phone Home 52323.

TUTORING IN LATIN, HISTORY, ENGLISH, BY experienced teacher. Address MISS C. M. INGERSOLL, 1501 Winfield st. Telephone 51572.

## MODELS—
and Model-makers.

MODELS, GEARS, DIES, NOVELTIES, AND SPEcial machinery, made to order. NATIONAL MACHINE WORKS, 614 N. Main st.

## LOST, FOUND, STRAYED—
and Stolen.

STRAYED—FROM THE PREMISES OF F. R. Cokely, 6155 Mesa ave., one black cow with small crumpled horns, weight about 800 pounds. Any information gratefully received and fully rewarded. F. R. COPELY, 6152 Mesa ave. Phone Garvanza 86.

LOST—IN VENICE, SUNDAY EVENING, WORKingman lost all his savings, a wallet containing $540 and valuable papers. Very liberal reward will be given for returning same. Address A, box 162, TIMES OFFICE.

LOST—WHITE CROCHET BAG CONTAINING money, near Seventh and Grand ave., or on Grand ave. car, Sunday evening. Reward if returned to 135 S. HANCOCK ST. Phone East 2259.

LOST—MONDAY EVENING, ON WEIGHING MAchine front of Sun Drug Store, Second and Broadway, black leather purse containing money, watch and keys. Please return 305 I. W. HELLMAN BLDG. Or 60107, Main 5667. Reward.

LOST—$15 CHECK ON CITIZENS' NATIONAL Bank and some currency, wrapped up in paper, between Burlington and New England, 8:30 Saturday night. Reward if returned to 1214 W. WASHINGTON. West 1969, 23491.

LOST—STRAYED FROM TENTH AND ARAPAHOE, one brindle Boston Terrier; name "Roxy." White streak on forehead and scar under throat. Phone BROADWAY 795 or HOME 53585. Reward.

LOST—NEAR 39TH, WESTERN, SATURDAY, purse containing small change and gold locket. Initials R. F. S. Finder please return to 1727 LEIGHTON AVE., and receive generous reward.

LOST—STRING OF GOLD BEADS, IN HOLLYWOOD, Saturday night or Sunday morning. Return to GRACE JANES, 6541 Hollywood Blvd. Phone 57225.

LOST—A PURSE, CONTAINING MONEY, ON 61ST st. car, between Ninth st. and Ascot Park. Finder return to J. H. FINNEY, 223 E. 61st st., and get reward.

LOST—SCOTCH COLLIE DOG, SABLE, MALE, answers to name of "Bonnie." Lost near Santa Barbara ave. and Halldale, Sunday evening. Reward if returned to 666 S. ARDMORE AVE.

LOST—NOTEBOOK WITH DRIVER'S LICENSE INside, between Fifth and Eighth, on Spring. Reward. H. HELD, 784 W. Adams.

LOST—JUNE 30, NEAR SAN GABRIEL, BLACK leather traveling bag, with tag. Finder please address IRVIN SHUPP, Jr., Corina, Cal. Reward.

LOST—ON FIGUEROA OR GRAND, NEAR 21ST, green jacket, reward. Address B, box 296, TIMES OFFICE.

FOUND—WHITE BULL DOG. OWNER CAN SEcure same by describing. 1325 W. 38th Place. C. E. SHAW.

LOST—ON VENICE CAR, SUNDAY, JUNE 29, lady's gray coat. Finder please return to PALACE MARKET, 434 S. Main. Reward.

LOST—BLACK AND WHITE SCOTCH COLLIE, answer to name "Esmo," last seen near 39th and Vermont. Reward. PHONE 77432.

LOST—IN DOWNTOWN DISTRICT, GOLD NUGGET cuff link, reward if returned to H. C. ENGSTRUM, Times Office, First and Broadway.

LOST—"TOUCH" BLACK AND WHITE ENGLISH setter. M. F. Kline, Heliotrope Drive, on collar. Reward. PHONE 59508.

LOST—AT CAMP BALDY, SUNDAY, AIREDALE puppy, about 5 months old. Suitable reward. E. A. LEWIS, 409 W. 31st st. Phone 21401.

LOST—GOLD BEADS NEAR OR IN UNIVERSITY Methodist Church, Sunday, 9:30 a.m., or in front of 1029 W. 17th st. Reward. 1029 W. 17TH ST.

LOST—SCOTCH COLLIE, ANSWERS TO NAME OF Lady Jane. Reward. PHONE 28344.

## MASSAGE—
and Other Baths.

WEST-BADEN INSTITUTE, BEAUTY SPECIALists, special rates to ladies, various baths; massage and cabinet sweats; special treatments for rheumatism and nervous diseases; free violet ray; expert operators, both sexes. VIOLA MILLER, 119½ S. Spring, hours 9 to 9.

BATHS, MASSAGE, ELECTRIC VIOLET-RAY, special rates to ladies, manicuring and chiropody. LILLIAN KALOSKY, trained nurse, also male attendant. 863 S. Hill, 9 to 9 daily. Broadway 2247.

MAGNETIC MASSAGE, SCALP TREATMENTS FOR ladies. Hours 9 to 8. 829½ S. SPRING.

MME. HIBBARD, ELECTRIC MAGNETIC, MASsage, rays, masseur, masseuse in attendance. 1150 SOUTH GRAND AVE.

## MANICURING, CHIROPODY—
Facial, Scalp Treatments, Hairdressing.

MRS. ISABELLA PERCY, MANICURING, FACIAL and scalp treatments. 563 S. HOPE ST., corner Sixth. Room 3. The Normal.

FACE MASSAGE AND SCALP TREATMENT, WELcome old patronage and new. Closed Sunday. 848 BROADWAY.

FACE AND SCALP TREATMENT, 115½ S. BROADway, room 44. Formerly 829½ S. Spring.

MISS STOVER, FACE MASSAGE, SCALP SPECIAList and manicuring. 1006½ S. MAIN, room 1.

MISS STONE, FACE MASSAGE AND EXPERT scalp treatments. 303 W. NINTH ST.

MOVED FROM 552 S. BROADWAY TO 707½ S. Broadway. Room 74. MISS MANNEY.

CHIROPODY AND MANICURING, HOURS 10 A.M. to 9:30 p.m. 316 S. BROADWAY, Room 6.

## MACHINERY—
and Mechanical Arts.

FOR SALE—18-INCH LATHE, 16-INCH SHAPER, 20-inch drill press, 5 H.P. motor, 50-lb. blacksmith trip hammer, wood surface planer, 36-inch band saw, table saw, pulleys, shafting, belting and hangers and other tools. Apply J. F. OTTRIDGE, 700 H. W. Hellman Bldg. Phone A5604; Main 88. Tools can be seen at 735 New High st.

FOR SALE—TRADE FOR AUTO 40-H.P., WEStern engine, absolutely first-class, also No. 6 Byron Jackson pump, complete, with frame and belt, value $900. Want powerful 2 or 5-passenger roadster. Late model Ford, Regal, Buick, what? DEMMITT MACHINERY COMPANY, 120 N. Main.

FOR SALE—SECOND-HAND GAS ENGINES, 3, 6, 8 and 10-h.p.; centrifugal and Pitinger plunger pump. GECMEN & WELLS, 224 E. 2nd st. Phone Broadway 1900.

FOR WELL TOOLS AND WATER WELL RIGS, gasoline engines and pumps, see CALIFORNIA TOOL WORKS, 511 N. Broadway. Phone Main 4021.

## PATENTS—
and Patent Agents.

NO PATENT, NO PAY. RATES REDUCED. SEMER G. WELLS, Annex, 1223 S. Main. F7063. Open night and day.

H. GEARING, PATENT DRAWINGS, MACHINERY, engines, pumps, and electrical apparatus designed. 507 SAN PEDRO ST., Los Angeles, Cal.

CASSEL SEVERANCE, PATENT LAWYER AND solicitor, long experience at Washington, D. C. 908 SECURITY BLDG. A4532. Main 150.

G. E. HARPHAM GETS PATENTS. INVENTIONS financed; patent litigation, 25 years' experience. 608 PACIFIC ELECTRIC BLDG.

PIONEER PATENT AGENCY, HAZARD AND STRAUSE. Established 1876. Citizens Bank Bldg. Patent book free.

TOWNSEND & GRAHAM—
PATENTS AND TRADE-MARKS.
1029 HIGGINS BLDG. LOS ANGELES.

PATENTS, ALL COUNTRIES. ALEX. H. LIDDERS, Suite 320 Story Bldg., Sixth and Broadway.

## MUSICAL INSTRUMENTS—
For Sale, Exchange or Wanted.

FOR SALE—3 STORAGE PIANOS, MUST BE sold to pay storage charges, one for $50; one for $95, and one for $125; will sell on monthly payments. Call at office WESTERN STORAGE AND TRANSFER CO., 942 S. HILL ST.

FOR SALE—MY $350 CABINET GRAND PIANO, fine tone, $150, $5 down, $5 month; big discount for cash. 215 W. NINTH, between Hill and Broadway.

FOR SALE—NEARLY NEW VICTOR 5 PHONOgraph and 40 late records; cheap for cash; also brand new roll-top desk. Address S, box 585, TIMES BRANCH OFFICE.

FOR SALE—$140 BUYS MY MAHOGANY PIANO, costing $350 last October. Answer quick. Leaving city. 8114 VERMONT AVE.

FOR SALE—BEAUTIFUL WEBER PIANO, FINE tone, like new, would take payments. Call after Sunday. 610 W. 6TH.

FOR SALE—BEAUTIFUL WEBER PIANO, FINE tone, like new, would take payments. 610 W. SIXTH ST.

WANTED—WILL STORE PIANO IN EXCHANGE for usage. Phone 74690, or VERMONT 3100.

FOR SALE—PIANO FOR $100, IF TAKEN BY SATurday. 610 W. SIXTH ST.

FOR SALE—ALMOST NEW CABINET GRAND PIano, $100. 215 W. NINTH ST. Must sell at once.

## NURSES—
With Experience.

A STRICTLY SANITARY PRIVATE HOSPITAL for ladies during confinement; rates reasonable. MRS. M. A. M'KENSIE, 414 E. 57th st. Phone South 4145.

TRAINED NURSE, EXPERIENCED, REFERENCE, wants charge of mental patient at nurse's home. BROADWAY 1747.

ALICE VON RICKERT, PROFESSIONAL MIDWIFE, expert obstetrician, latest sanitary method. Price reasonable. 1115 GEORGIA ST.

WANTED—GRADUATE NURSE AND MASSEUR (male) of Battle Creek methods. Will travel. SOUTH 1582.

WANTED—3 HEALTHY WET NURSES AT GOOD salary. Phone 71 SANTA MONICA.

PRACTICAL NURSE, $15 PER WEEK. CALL PHONE WEST 2390.

# MARKET FOR MARKETERS—
## Reducing the High Cost of Living by Bringing Producer and Consumer Into Direct Communication.

The purpose of this classification is to bring buyer and seller together by making it possible for merchants and persons in occupations which they carry on at home, to offer, first-hand, and at a low advertising cost to them, the various products of farm, dairy, and orchard—eggs, poultry, pigeons, rabbits, hares, home-made articles such as needle-work, handicraft, and other things that can be delivered by parcels post.

The offers here made may include the very things you have wanted and looked for in vain.

## MINING—

JAS. R. IRVING & CO., GOLD REFINERS AND ASsayers. Cash for bullion and ores. Prompt returns. 107 N. SPRING ST. Phone A2871.

ACME ASSAY OFFICE, 104 N. Spring; Gold, 75c; gold, silver, $1; and copper, $1.25, and lead, $1.50.

HEDGES TEACHES ASSAYING AND CYANIDING. 108 N. SPRING.

ALL MINERS AND MINE OWNERS OWING large tonnage of tailings desiring literature and information on the latest invention patented which extracts over 95 per cent. of all values from the tailings. Address 331 MASON BLDG., Los Angeles, or call in person.

## TYPEWRITERS—
of Various Makes.

5 MONTHS $5.
TYPEWRITERS RENTED
FIVE MONTHS, ONLY $5.

We deliver machines to any part of the city at this rate and allow rent to apply on purchase. All machines in first-class order and kept so during rental.

We are offering special bargains in all machines during the balance of this month. We have nearly 400 machines to select from, and every machine guaranteed for one year.

Before buying call and look at the real bargains we are offering this week.

F2369. Main 5408.
250 So. Broadway.
LOS ANGELES TYPEWRITER CO.

TYPEWRITERS RENTED—
5 MONTHS FOR $5.00.

Machines in first-class condition, and we take care of them during the rental period, furnishing ribbons, etc. THOROUGHLY REBUILT TYPEWRITERS of all makes at LESS THAN HALF OF ORIGINAL PRICE. Every machine guaranteed for one year. Five months' rental will apply on purchase price.

ALL KINDS OF SUPPLIES FOR ALL KINDS OF MACHINES.
AMERICAN TYPEWRITING AGENCY,
848 S. Spring st. A5483.

4 MONTHS FOR $5.
Just think! you can rent a first-class typewriter of standard make at $2 per month, 2 months $3.50, or 4 months $5. We keep it in repair and furnished with ribbons during rental period and if you purchase this rent will apply on any machine selected. At such low rental rates every one should have a typewriter. We sell all makes of FACTORY REBUILT TYPEWRITERS. Prices will interest you. Get our illustrated catalogue, it's free.
AMERICAN WRITING MACHINE CO.,
716 S. SPRING ST.
A5012—Phones—Main 3058.

FOR SALE—UNDERWOOD TYPEWRITER. IF YOU need a machine, call at 3116 SO. VERMONT AVE. Phone West 43.

# Schools and Colleges.

# Los Angeles Military Academy

HUNTINGTON DRIVE

OFFERS A RARE COMBINATION OF MILITARY DISCIPLINE AND HOME LIFE.

Summer camp Newport Beach. Tutoring if desired. $100 for summer.

Nineteenth year begins September 23, 1913. Oldest and most select school of its kind in Southern California. It needs no introduction to the public, being well known for its high standard of scholarship, military training, physical development, moral and social advantages.

The courses of study prepare boys for entrance into all colleges, and technical schools of the highest grade. Commercial courses for those who wish strictly business training. The faculty is strong numerically, strong in ability and progressive in its aims. One master to every ten boys.

For a boy who is desirous of making the best possible use of his time, who has pride in developing a strong, graceful body, military bearing, correct habits, and those qualities which make for successful life, the advantages of Los Angeles Military Academy are unexcelled.

Eight New Buildings—Forty Acres of Campus — Large Gymnasium — Bowling Alleys — Swimming Pool—Shooting Gallery—Twelve Acres for Athletic Purposes. Complete equipment for work and for play. Numbers limited. Boys received at any time when there is a vacancy.

Rates $550 and up for board and schooling. Phone Home 31411. Pacific Electric cars marked "El Molino and Local" stop at the Academy. WALTER J. BAILEY, A.M., Principal.

# Boys' Camp

## What to Do With the Boy During Vacation, Is a Problem

Parents, give your boy a chance! A delightful camp for 20 boys, on the shores of beautiful Lake Elsinore, 1300 feet above sea level, will be held during July and August. Boating, swimming, fishing. Experienced instructors.

For Terms, Etc., Phone 52647.

## URBAN MILITARY ACADEMY
800 South Alvarado.

## MARLBOROUGH SCHOOL for GIRLS OVER FOURTEEN

865 West 23rd Street. 24th year opens September 30th.

OUT-OF-DOORS STUDY—Gymnasium, Tennis, etc. CERTIFICATE admits WITHOUT EXAMINATION to Wellesley, Vassar, Mt. Holyoke, Smith, Berkeley and Stanford.

FRESHMAN AND SOPHOMORE COLLEGE WORK; special courses in LITERATURE, HISTORY OF ART, ETC.

DOMESTIC SCIENCE CLASSES, LIMITED TO 5 EACH. Work in prettily furnished family kitchen and dining-room. Sewing, millinery, etc.

MUSIC DEPARTMENT in charge of MR. WALDO F. CHASE.

MISS WILTSHIRE will be at the school until July 24th and after September 3th every day from 9 until 2.

MRS. GEO. A. CASWELL, MISS GRACE WILTSHIRE, B.L., Principals.

For catalogue and information address Secretary Marlborough School.

## Los Angeles Conservatory of Music and Arts

The Artistic School of the West.
June 30th to August 9th, 1913.

NORMAL COURSE—TEACHERS CLASS

Six Weeks—Three Hours a Week.

Jaroslaw de Zielinski, Director; Adeltha V. Carter, President; Kate McD. Brown, Secretary-Treasurer. 730 So. Grand Avenue.

Summer School

The Isaac Woodbury Business College

FIFTH FLOOR HAMBURGER BLDG., BROADWAY AND EIGHTH.

Individual and class instruction in any or all of these subjects: Book-keeping, Shorthand, Typewriting, Arithmetic, Spelling, Penmanship, Commercial Law, Business English, Rapid Figuring, Adding Machine, Dictaphone, Grammar. SCHOOL CONTINUOUS—the BEST time to BEGIN is when you are ready. Call, write, phone F1850, Main 133.

## GIRLS' COLLEGIATE SCHOOL

Adams and Hoover Sts. (Casa de Rosas.) Twenty-second Year Begins September 25th.
First year, Sub-Freshman or Public School Eighth Grade (re-introduced.)
Four years of Academic or High School work. Accredited at leading colleges.
Post graduate year. Advanced work in chosen subjects.
FRESHMAN COLLEGE WORK preparing for College Sophomore Class.
Domestic Science, Art, Music, Gymnasium, Athletics.
Pupils now registering. House pupils limited to forty.
MISS PARSONS and MISS DENNEN, Principals. Telephones: 24350; West 711.

## SUMMER SCHOOL Y. W. C. A.

251 SOUTH HILL STREET OPENS JULY 7TH.

Classes in all High School subjects, Business School, English, Spanish, Expression, Vocal, Piano, Violin, Mandolin, Guitar, Art, China Painting, Cooking, Sewing, Millinery, Swimming, Tennis and Bible.

## College of Fine Arts, U. S. C.

Summer School opens June 23th. All branches.
W. L. JUDSON, Dean, Avenue 66.

## HOLLYWOOD SCHOOL FOR GIRLS

OUT DOOR SCHOOL—Sunset Boulevard and Hay Ave. Boarding and Day School. College, Preparatory and General Courses. Catalogue on Application. Phone 57504. Laurel Canyon Car.

## THE ORTON SCHOOL FOR GIRLS

Established 1890. Outdoor study all winter. Special, General and College Preparatory Courses. Art and Music. 164 SO. EUCLID AVE., PASADENA. TEL. FAIR OAKS 435.

## Page Military Academy

for grammar school boys only. Two summer camps, mountains and beach. $25 a month. 137 W. Adams. Phone 21203 or South 2734.

## The Foothill School For Girls

La Canada Valley. Thorough college preparatory and special courses. OPEN AIR sleeping accommodations, classes and recreation. Horseback riding; mountain excursions. MISS DEWEY, MISS GRIFFIN. R.F.D. 13, Los Angeles, Cal.

## SUMMER SCHOOL ON BAY AND OCEAN

San Diego Army, Navy Academy, July 1st-Sept. 1st. Boarding students $100. Boating, Bathing, Visits to ships, Interesting points in San Diego. Regular session September 15. High standards have secured affiliation with leading Universities. Enrollment 1910, 13; 1912, 142. Address for literature CAPT. THOS. A. DAVIS, Supt., Pacific Beach, Calif.

## WESTLAKE SCHOOL FOR GIRLS

Residence and day school. Accredited to University of California, Stanford and Eastern Colleges. Tennis, boating and horseback riding. Advanced classes in Art, Literature and Modern Languages. Principals: Frederica de Laguna, A.M.; Jessica Smith Vance, A.M., 616 S. Alvarado St., Los Angeles, Cal.

Los Angeles Business College

Oldest and largest business college corporation in the Southwest. Connected with Heald's in 12 cities. Eighth at Hill.

## KENNARD'S POLYTECHNIC
BUSINESS COLLEGE.
1929 So. Grand Ave.
$10.00 a Month. Positions for Graduates.
A WEEK'S TRIAL FREE.

## HARVARD SCHOOL—Military

Western Ave. 10-acre Campus. In session the year around. Boarding and Day Pupils. Send for Illustrated Catalogue.

## Angeles Vista School

Day and Home School for Girls of All Ages. Illustrated Catalogue sent on request. 1844 St. Andrews Place. Home 73544.

### St. Catherine's School,
636 West Adams Street.
(Opposite Chester Place.)

A non-sectarian boarding and day school for girls under 15. Regular High School work for girls who complete the eight grades before the fifteenth year.

MONTESSORI CLASS—Boys admitted to Montessori and Primary rooms.

French, German and Gymnasium. A limited number of boarding pupils received. Miss Thomas and Miss Mosgrove, Principals. Telephone 23209. Secretary can be seen at the school between 9 and 12 except on Saturday and Sunday.

ST. CATHERINE'S SCHOOL,
636 West Adams Street.
(Opposite Chester Place.)
A non-sectarian boarding and day school for girls under 15. Regular High School work for girls who complete the eight grades before the fifteenth year.
MONTESSORI CLASS—Boys admitted to Montessori and Primary rooms.
French, German and Gymnasium. A limited number of boarding pupils received. Miss Thomas and Miss Mosgrove, Principals. Telephones, West 4533; 23209.

California and Brownsberger Commercial College
Cor. First and Broadway

Free Books and Supplies. Positions for Graduates. Use of Typewriter at home free. W. H. H. GARVER, Pres. and Mgr.

## EGAN SCHOOL
MUSIC and DRAMA
Majestic Theater Bldg.
Send for Beautifully Illustrated 1913-14 Catalog, Free.
60371 Phones Main 3357

## Yale School

Boarding & Day School for Young Men and Boys. 309 N. Union Ave., Los Angeles.

Summer Camp AT BALBOA BEACH.
Rowing, Swimming, Fishing, Tennis—All outdoor sports. Instructions given to those wishing it. Illustrated circular. Phone Wilshire 2436.

## URBAN MILITARY ACADEMY
Summer Session, June 15 to Sept. 15
800 South Alvarado. 52647.

## BELMONT SCHOOL
BELMONT, CALIFORNIA.

Belmont School does for its boys what thoughtful and careful parents most wish to have done. Its location beyond the diversions and temptations of town or city, the fineness of its climate, the excellence of its equipment and the spirit of its faculty combine to make this possible. It prepares boys for the best colleges and schools of engineering, and offers in addition such elective courses as boys may wish who are not planning for university work later.

Appointments for personal interviews concerning the school may be made with Mr. H. Russell Greaves, at the Home Savings Bank, corner 5th and Spring streets, Los Angeles.

Fall semester opens August 18th, 1913.
W. T. REID, Head Master.
GILBERT N. BRINK, Ass't Head Master.
25 MILES SOUTH OF SAN FRANCISCO.

School of Sixth and Alvarado. **Art and Design**
SUMMER SCHOOL AND NORMAL CLASS.
L. E. G. MacLeod, Dir. A. H. Wolf, Ins.

SUCCESS SHORTHAND SCHOOL.
SUMMER RATES, ONE YEAR, $60.00 AND NIGHT SCHOOL $30.00. Official Court Reporter in charge. Enroll now and learn to be an expert stenographer or Court Reporter. Herman W. Hellman Bldg.

## CALIFORNIA MILITARY ACADEMY
For Young Boys.
Summer Session opens June 14. School at Beach, July and August.
1948 Lovelace Ave. Home 28673.

Hollman Business College
FOR A LIMITED TIME ONLY.
SPECIAL RATE—4 months—$40.00.
1017 S. Figueroa. Phones: 54021, Bdwy. 2560

MANZANITA HALL—Palo Alto, California. A School for Boys. Prepares for college or technical school. Next term opens August 26, 1913. For catalogue and specific information, address W. A. SHEDD, Head Master.

Penalized.

# LEARNS LESSON BY PUNISHMENT.

## ERRING CARPENTER, GUILTY, IS FINED AND SENTENCED.

### Man Who Offered Works Money to Get Him Job as Postmaster at Santa Barbara Must Remain in Jail Two Months and Pay Extra. Lawyer Pleads Ignorance of Law.

Candidly acknowledging his fault, but claiming that he acted without a knowledge that he was violating a Federal law, Charles H. Ercanbrack, the Santa Barbara carpenter, pleaded guilty yesterday in Judge Wellborn's court to the charge of attempting to bribe United States Senator John D. Works in writing the latter offering to pay him $1000 if he could secure for him the appointment as postmaster at Santa Barbara. Ercanbrack was fined $250 and two months in the County Jail at Santa Barbara.

Judge B. F. Thomas of Santa Barbara appeared in behalf of Ercanbrack and declared to the court that the lapse of his client was unaccountable, although it was known among his friends in Santa Barbara that the man had periods of mental weakness. Judge Thomas surprised the court by saying that he himself does not know that it is a violation of law to write such a letter, and thinks that the criminal intent, so necessary in such cases, is lacking in this. He had not advised Ercanbrack to plead guilty.

Sheriff Nat Stewart, County Recorder Mark Bradley, C. H. Frink, a merchant, and George S. Edwards, president of the Commercial Bank of Santa Barbara, all testified as to the good character of Ercanbrack. They had never heard him mentioned in the politics of Santa Barbara; had never heard that he was a candidate for anything; in fact, they had not known him even as a party man in any sense.

Frink and Edwards, who had been given by Ercanbrack as references in his letter to Senator Works, declared that they knew nothing about such action until they read the story in The Times. They had never dreamed of Ercanbrack being a candidate for anything in politics.

Ercanbrack testified that he had been a resident of Santa Barbara for seventeen years and that he had property of considerable value in that city and vicinity. Asked why he had written the letter, Ercanbrack said that he knew Senator Works was a lawyer and he had always imagined that if you wanted to get a lawyer to do anything for you it was necessary to pay him. He had stopped in at the harness shop the morning he wrote the letter without thinking anything about it except to try to get the postmastership and thought it cost money. He had asked Senator Works to destroy the letter because he was afraid somebody about his office in Washington would get hold of it and "guy him." Ercanbrack said he had no idea that he was breaking the law.

Judge Wellborn asked Asst. Dist.-Atty. Regan for the recommendations of the office as to the punishment that ought to be meted out, but Regan would not do so, except to state that if it was generally a matter of knowledge that the public did not know that it was against the law to send such a letter through the mail, as indicated by Judge Thomas, he thought it about time that the information should become general by what the court might consider a fair sentence for Ercanbrack.

Judge Thomas said that he had no hesitancy in saying that the lapse of Ercanbrack was due to a freak of the mind for which there is no accounting; he did not think that Ercanbrack himself could tell why he had done it.

Judge Wellborn at first sentenced Ercanbrack to four months in the Santa Barbara County Jail, but the aged wife and daughter of the prisoner showed so much emotion that he changed the imprisonment to two months, remarking upon the sad features of the case.

Ercanbrack was taken north last night to Santa Barbara and when he left the Marshal's office remarked in a voice that seemed to be at the point of breaking: "This is the first time in my life that I ever did anything without consulting my wife; it is a lesson to me."

All Together.

# BUTCHERS FAVOR PUBLIC KILLING.

## ABATTOIR FOR GENERAL USE IS DESIRED BY THEM.

### Cleanliness and Utility Increased by Such a Project, Say They—Unjust Discrimination Would Be Wiped Out Thereby—Association Fosters Movement.

The Retail Meat Dealers' Association passed last night a resolution favoring a public abattoir and cold storage plant. President William Clifton appointed Horace Holmes, C. A. Wollenshlager and J. W. Dunlap as a committee to confer with the Mayor and City Council and urge that the city make an appropriation to establish the municipal slaughter-house.

The meat dealers voted to send the following communication to the Mayor and City Council:

"Believing that the establishment of a municipal abattoir and cold storage room would be one of the greatest benefits to the people of Los Angeles that could be undertaken at the present time, we respectfully desire to present a few of the principal reasons for the same, and pray your early and favorable consideration of this petition.

"First—It will reduce the price of meat to the consumers by allowing every butcher to purchase direct from the producer, thus eliminating or greatly reducing the enormous profits now being made by the packing-houses.

"Second—It will enable every retailer to purchase in the open market thereby doing away with the unjust discrimination now being exercised in favor of one class against another.

"Third—It will enable the producer to sell his live stock in the open market, whereas now he is compelled to sell to either the beef trust or professional buyers.

"Fourth—It will insure the people absolutely healthy meat handled in the most sanitary manner possible.

"Therefore it is resolved at this mass meeting of the Retail Meat Dealers' Association of Los Angeles to ask your honorable body to appropriate the funds necessary for this enterprise from the fund from which the municipal market funds were taken, or from any other available funds, and to select a site as conveniently located to the new Union Stock Yards as possible, and to appoint a superintendent who shall confer with the proper parties as to plans, etc., and who shall have charge of same when completed, and your petitioners will ever pray."

Dr. N. F. W. Haseldine was the principal speaker at the meeting held in Eagles' Hall. Informal talks were given by a number of the meat dealers, most of them favoring the project.

"If a butcher in Los Angeles received a present of ten head of cattle from a farmer friend he would have no way of slaughtering them without going to the packing-house with them," Dr. Haseldine said. "You can readily see what an advantage this gives the packers. Both the retail meat dealers and the public are at the mercy of the packers under the present system.

"The time is gone by when the meat dealers can turn their backs on the public. You must take the public into your confidence in this matter and let the people understand that you are fighting their battle as well as your own. The public abattoir and cold storage plant would be of mutual benefit to you and the consumers. I believe the time is opportune for a popular movement for a public abattoir and cold storage plant. I believe that the women's clubs of the city would readily assist in the movement."

* Many Persons
*spend sleepless nights due to their inability to make "both ends meet." If your present position is not sufficiently remunerative, get a better one by reading the "Help Wanted" columns of The Times "Liner" section.—[Advertisement.*

WE OFFER
7% bonds issued by the City of Los Angeles and other incorporated cities of California. Tax exempt.
Elliott & Horne Co.
325 West Third St.

SAVINGS BANKS.

SECURITY TRUST & SAVINGS BANK
SAVINGS—COMMERCIAL—TRUST.
OLDEST AND LARGEST IN THE SOUTHWEST.
RESOURCES OVER $47,500,000.00 — Security Bldg., Spring at Fifth.
CAPITAL AND RESERVE $3,400,000.00 — Equitable Branch, Spring at First.

German American TRUST AND SAVINGS Bank
SPRING AND SEVENTH STS.

New Location — LOS ANGELES TRUST AND SAVINGS BANK — Sixth and Spring

HELLMAN Commercial Trust and Savings Bank
Formerly Merchants' Bank & Trust Co.
207-9-11 South Broadway

CLEARING HOUSE BANKS

| NAME. | OFFICERS. | |
|---|---|---|
| Farmers & Merchants' Nat. Bank, Cor. Fourth and Main | I. W. HELLMAN, Pres. V. H. ROSSETTI, Cash'r. | Capital.....$1,500,000 Surplus and Profits.....$2,000,000 |
| Central National Bank, Cor. Fourth and Broadway | J. F. Sartori, Pres. J. B. GIST, Cashier. | Capital.....$300,000 Surplus and Profits.....$243,000 |
| National Bank of California, N.E. Cor. Fourth and Spring | J. E. FISHBURN, Pres. H. S. McKEE, Cashier. | Capital.....$500,000 Surplus and Profits.....$200,000 |
| First National Bank, S.W. Cor. Seventh and Spring | J. M. ELLIOTT, Pres. W. T. S. HAMMOND, Cashier. | Capital.....$1,500,000 Surplus and Profits.....$2,300,000 |
| Merchants' National Bank, S.E. Cor. Third and Spring | W. H. HOLLIDAY, Pres. J. H. RAMBOZ, Cashier. | Capital.....$200,000 Surplus.....$800,000 |
| Citizens' National Bank, S.W. Cor. Third and Main | A. J. WATERS, Pres. E. T. PETTIGREW, Cashier. | Capital.....$1,500,000 Surplus and Undivided Profits.....$700,000 |

TRUST COMPANIES.

A. M. CLIFFORD & CO. HIGH GRADE BONDS 5% to 6%
SUITABLE FOR SAVINGS BANKS, TRUSTEES AND CONSERVATIVE INVESTORS
HIBERNIAN BUILDING SPRING AT FOURTH

TITLE INSURANCE AND TRUST COMPANY
N.E. CORNER OF FIFTH AND SPRING STS.
Issues Policies of Title Insurance and Guarantees of Title. Its Assets Exceed the COMBINED ASSETS of all Other Title Companies in Southern California.

LOGAN & BRYAN
BROKERS.
STOCKS, BONDS, GRAIN, PROVISIONS, COTTON and COFFEE.
Members all Leading Exchanges.
LOS ANGELES OFFICE, BRADBURY BLDG.
L. N. STOTT, Manager.
Sunset Main 5410. Home 10931.

JNO. O. KNIGHT & CO.
All Local Investment Securities
Members Los Angeles Stock Exchange
A4431 433 H. W. Hellman Bldg. Bdwy. 1597

MORTGAGE GUARANTEE CO.
Los Angeles Title and Trust Co.
Guaranteed First Mortgages and
Guaranteed First Mortgage Certificates
Booklet on request. 624-6-8 Spring St.

Wm. R. Staats Co. Dealers in Municipal & Corporation Bonds
Also Execute Commission Orders in Listed Securities
LOS ANGELES, [illegible] SAN FRANCISCO, 405 Montgomery St. PASADENA, 65 S. Raymond Ave.

Corporations Organized, Systematized and Financed. Correspondence Solicited.
WILLARD E. WINNER Phone A1133.
806 Story Bldg., Los Angeles.

ESTABLISHED 1894
Ford, Bacon & Davis
Engineers
FINANCIAL AND ENGINEERING REPORTS
VALUATIONS OF RAILROADS AND PUBLIC UTILITIES
58 Sutter St., San Francisco
NEW YORK NEW ORLEANS

Open Savings Account Night or Day
The Consolidated American and Home Savings maintain Night and Day branch, 8:30 a.m. to 10 p.m., at Second and Spring.
Home Savings Bank
Formerly American Savings Bank.

MATHESON
Men and Women's Wear
Broadway at Third

S. NORDLINGER & SONS,
DIAMOND MERCHANTS,
631-633 South Broadway.

What Food shall I give Baby?

Every mother must sooner or later ask herself this question, and it is one which must involve a good deal of anxious consideration. It may be that on the advice of friends various foods are tried to see if baby takes kindly to them.

Now, is it not reasonable to assume that an infants' food that has been in general use for upwards of fifty years, and that has been used, in preference to others, in most of the Royal Nurseries of Europe, is likely to prove a suitable diet for the average infant? Such a food is Savory & Moore's, and all mothers who decide in its favour may be congratulated on the wisdom of their choice.

Infants reared on Savory & Moore's Food are characterised by strong, sturdy limbs, firm flesh, plenty of bone and muscle, easy teething, freedom from infant ailments, and that happy disposition which is the surest sign of perfect health. Ask your Druggist to get you a tin.

MOTHER'S GUIDE FREE

Much useful information on the Feeding and Rearing of Infants will be found in Savory & Moore's booklet, "The Baby," a copy of which will be mailed Free, to all applicants by Savory & Moore, Ltd., Chemists to The King, New Bond Street, London, England.

SAVORY & MOORE'S FOOD
Of all Druggists and Stores.

# Business: Markets, Finance and Trade.

## FINANCIAL.

OFFICE OF THE TIMES,
Los Angeles, July 1, 1913.

Bank clearings yesterday were $3,486,414.87, a decrease of $1,633,927.67, compared with the corresponding period last year, and a decrease of $284,318.12, compared with the corresponding day in 1911.

| | 1913. | 1912. | 1911. |
|---|---|---|---|
| Monday | $3,486,414.87 | $5,120,342.54 | $3,770,732.99 |

Bank clearings last month were $95,134,800.74, an increase of $1,095,452.58, compared with the same month last year, and an increase of $16,846,930.46, compared with the same month in 1911.

Bank clearings the first six months of this year aggregate $632,518,798.56, an increase of $67,710,642, compared with the first six months last year, and an increase of $173,147,374.34, compared with the first six months, 1911.

**Quotations furnished by the Los Angeles Stock Exchange.**

OIL STOCKS.

| | Bid. | Asked. |
|---|---|---|
| Amalgamated | $86.25 | $87.00 |
| Associated | 38.00 | 39.25 |
| Bear Creek | .62½ | .... |
| Brookshire | .... | .65 |
| Cal. Midway | .10½ | .13½ |
| Central | .... | .85 |
| Columbia | .... | .85 |
| Continental | .... | .25 |
| Euclid | .... | .20 |
| Fullerton | 2.00 | 3.00 |
| Globe | .01 | .03 |
| Jade | .08 | .08 |
| Mar. Nor. | .05 | .05½ |
| Mar. Queen | .... | .50 |
| Mascot | .... | .60 |
| Mex. Pet. pfd. | 84.00 | 90.00 |
| Mid. Nor. | .18 | .... |
| Nat. Pac. | .02¾ | .03½ |
| New Penn | .25 | .55 |
| Olinda Land | .26½ | .31½ |
| Penn. Midway | .07½ | .... |
| Petrol | .... | 3.00 |
| Rice Ranch | .70 | .... |
| Trader's | 38.25 | .... |
| Union | 76.00 | 77.50 |
| Union Prov. | 84.00 | 86.50 |
| United Pet. | 84.00 | .... |
| United | .10 | .... |
| Western Union | 95.00 | .... |
| West Coast | 70.00 | 85.00 |

BANK STOCKS.

| | Bid. | Asked. |
|---|---|---|
| Cal. Savings | $170.00 | .... |
| Citizens' National | 246.50 | .... |
| Commercial National | 202.00 | .... |
| Farmers' & Mer. Nat'l | 268.00 | .... |
| Federal | 112.50 | .... |
| First National | 650.00 | 687.50 |
| German-American Savings | 370.00 | .... |
| Globe Savings Bank | 135.00 | .... |
| Home Sav. Bank of L. A. | 145.00 | 150.00 |
| L. A. Hibernian Savings | 117.00 | .... |
| Merchants' National | 800.00 | .... |
| National Bank of Cal. | 225.00 | .... |
| Security Trust & Savings | .... | 446.00 |
| Trader's Bank | .... | 135.00 |
| U. S. National | 150.00 | .... |

INDUSTRIAL AND PUBLIC UTILITIES.

| | Bid. | Asked. |
|---|---|---|
| Cal. Portland Cement Co. | $110.00 | .... |
| Cal. Hospital | .... | 90.00 |
| Consolidated Realty | 103.00 | 108.00 |
| Hawaiian com. | 25.00 | .... |
| Home Tel. pfd. | 22.00 | 30.00 |
| Home Tel. com. | 6.00 | 11.00 |
| Hutchinson S. P. | .... | 16.00 |
| L. A. Athletic Club | 8.00 | 9.00 |
| L. A. Investment | 4.11 | .... |
| Occidental Life Ins. Co. | 125.00 | 140.00 |
| Pac. Mut. Life Ins. Co. | 525.00 | 600.00 |
| Pasahau S. P. Co. | 13.00 | .... |
| Prod. Trans. | 75.75 | 78.00 |
| Riverside H. T. & T. | 18.00 | .... |
| San Diego H. T. & T. Co. | .... | 10.00 |
| S. Monica Bay H. T. pfd. | 4.50 | 9.00 |
| So. Cal. Edison pfd. | 82.00 | .... |
| So. Cal. Edison com. | .... | 80.50 |
| Sun Drug | 1.11 | 1.15¾ |
| Title Ins. & Tr. pfd. | 200.00 | .... |
| Title Ins. & Tr. com. | 300.00 | .... |
| Title Ins. & Tr. Ser. C. | 300.00 | .... |
| U. S. L. D. T. & T. Co. | 11.00 | .... |
| Union Trust | 27.00 | 35.00 |

BONDS.
(With Accrued Interest.)

| | Bid. | Asked. |
|---|---|---|
| American Petroleum Co. | 87½ | 95 |
| Associated Oil | 98 | .... |
| Corona City Water Co. | 99 | 102 |
| Corona Power & W. | .... | 98½ |
| Cucamonga Water Co. | 99 | 100½ |
| Edison Elec. old issue | 97 | 100½ |
| Home Telephone Co. | 79 | 80 |
| Home Tel. 1st Refg. | .... | 77½ |
| Huasteca Pipe Line | .... | 80 |
| L. A. Elec. Co. | 100 | .... |
| L. A. Gas & Elec. Co. | 99¼ | .... |
| L. A. Pac. 1st Con. Mtg. | .... | 103 |
| L. A. & Pasadena El. Ry. | 99 | 101 |
| L. A. Railway Co. | .... | 105 |
| L. A. Traction 5s | 98 | .... |
| Mex. Nat'l Gas | 80 | .... |
| Mission Trans. & R. Co. | .... | 94 |
| Mt. Lowe Ry. | 98 | .... |
| Pac. Elec. Ry. | 100 | .... |
| Pac. L. & P. Co. | 89 | 98 |
| Pac. L. & P. Gtd. | .... | 98 |
| Pasadena Home Tel. | .... | 88 |
| Pomona Con. Water | 96 | .... |
| Prod. Trans. | 95 | .... |
| Riverside H. T. & T. Co. | 50 | .... |
| S. Monica B. H. T. | .... | 75 |
| S. D. H. T. & T. 1st mtge. | 68 | .... |
| Temescal Water Co. | 100 | .... |
| Union Oil Co. | 78 | 80 |
| Union Trans. Co. | 84½ | 87½ |
| U. S. L. D. T. & T. Co. | .... | 75 |
| Whittier H. T. & T. | 65 | .... |

MINING STOCKS.

| | Bid. | Asked. |
|---|---|---|
| Bonnie Clare | *5.00 | .... |
| Cal. Hills | .... | .03 |
| Cons. Mines | .01¾ | .01½ |
| Johnnie M. & M. Co. | .... | .08 |
| Searchlight Parallel | .... | .03 |

*—Per 1000 shares.

OIL LIST.

SALES—Morning session: 1000 Midway Northern at 20; 10 Union, cash, at 77.50; 1000 Maricopa Northern at 6; 1000 do. at 6; 1000 do. at 6; 1000 do. at 5¾; 1000 do. at 5¾; 1000 do. at 5¾; 2000 do. at 5¾; 1000 do. at 5¾; 1000 do. at 5¾; 1000 National Pacific at 3¾; 10 Amalgamated Oil at 86.50; 5 do. at 86.00; 1000 United at 15.

SALES—Afternoon session: 30 Union, cash, at 77.50; 1000 Maricopa Northern at 5½; 2000 do. at 5½; 2000 do., B. 30, at 5¾; 1000 do. at 5¾; 30 Union Prov. Co., cash, at 86.00; 1000 Midway Northern at 19; 1000 do. at 19; 40 United Petroleum, cash, at 85.00.

INDUSTRIAL LIST.

SALES—Afternoon session: 2 Cons. Realty at 103.00.

MINING LIST.

SALES—Morning session: 1000 Bonnie Clare for 5.00.

OFF-BOARD.

SALES REPORTED—Morning session: 1 $1000 L. A. Railway at 103.

## LOCAL PRODUCE MARKET.

A fair quantity of grapes was received on the market yesterday from Imperial and Coachella valleys. They were mostly Sweetwaters and Thomson seedless, but a small amount of black early Hamburgs also came in. They were offered around $1.25 a crate, and $2.25@$2.50 a box. This is the first shipment of grapes of any consequence received on the market, and they met with a good demand. The season promises to be very good.

The hot weather is hastening the ripening of nearly all kinds of fruit, and was probably responsible for the large increase in receipts. The market was overloaded with several kinds, as a consequence. Apricots were very weak, selling in some instances as low as 50 cents a lug. This is the lowest price thus far this season. Plums were easier, as a consequence of the large number of shipments which arrived from the North. Some very fine Climax were received. A few Satsumas also came in. The high-class fruit was pretty steady, but some choice plums were disposed of at low figures. Cherries were scarce. Peaches were in fair supply, although they have not begun to come in freely yet. A considerable shipment of currants was received.

Cantaloupes are selling at a very low rate, comparatively, owing to the large crop and the reported inadequacy of distribution facilities this season. They are said not to bring enough at present rates to make money for parties concerned in handling them. "Ponies" were offered as low as 90 cents a crate, and "standards" around $1.25. Watermelons were weak, owing to oversupply.

Green truck was cheaper, as the demand is light, and the supply good. Imperial Valley tomatoes were somewhat easier. Potatoes and onions are about the same.

Butter receipts were unusually heavy totaling over 100,000 pounds for the first time in many months. This was owing to the coming in of a large quantity of the local product. Besides, Monday's receipts are generally heavier than other days. The market was not affected, continuing steady. Butter is somewhat easier in the East. It is possible that there may be a decline of a cent or two in a day or so. Cheese was steady. Local ranch eggs were firm; Petalumas were easier; Eastern were steadier.

Reported receipts were: Eggs, 436; butter, 103,332 pounds; cheese, 3402 pounds; potatoes, 304 sacks; beans, 412 sacks; apples, 24 boxes.

### Prices Current.

Following are jobbing quotations:

EGGS—Fresh ranch, case count, 25; Petaluma-Santa Rosa extras, 25@28; northern case count, 19; eastern, Kansas-Nebraska, 21@22½; Minnesota-Dakota, 21@22½; pullets, 19@20. Prices to the trade or for candled stock are about 2 to 3 cents higher than these quotations.

BUTTER — Creamery extras, 28½ per lb.; firsts, 25½; eastern, 27¾; country, 21@21½; ladles, 24½@25½. Prices to the trade about 3 cents higher than these quotations.

CHEESE—California fresh, 14¾@15¼; eastern daisies, 17@17½; eastern twins, 17@17¼; long horn, 17@17½; cheddars, 18@20; Tillamook daisies, 16½@17; Tillamook twins, 16¾; Tillamook triplets, 16½; imported Swiss, 25@27; domestic Swiss block, 21@24; wheel, 18@20; Limburger, 18@20; Edam, 7.00; Sierra, 1.00@1.10; Canada cream, 95@1.10; Roquefort, 32@36; German breakfast, 90@1.00; cream brick, 16½@18½. Prices to the trade are about 1@2 cents higher per pound.

BEANS—Pink, No. 1, 3.50@3.65; Lady Washington, 4.50@5.00; small whites, 5.25@5.60; Lima, No. 1, 5.30@5.50; Garvanzas, 4.00@4.75; black eyes, 3.50@4.35; lentils, 5.50@6.00; Mexican reds, 3.50@4.25; Bayous, 4.25@4.75.

Following are prices to the trade:

DRIED FRUITS—APPLES, evaporated, 5¼@9¼; citrus, fancy, 10; orange and lemon peel, 14@16; currants, imp., fancy bulk, recleaned, 9½; fancy 1-lb., 10; dates, packages, imported Fards, fancy 60s, 11; Fards, fancy, 12s, 12½; Golden, package, 9. Figs, black and white, 25s, 5½@5¾ lb.; figs white, 6-oz. pkgs., 50s, 1.50@1.60; 12-oz. 12s, 75; 16-oz. 10s, 85; 16-oz. 12s, 95; imported, 14½@17 lb. Peaches, 6¼@7¼. Prunes, 30-40, 11½@12; 40-50, 10@10½; 50-60, 7@7½; 60-70, 6@6½; 70-80, 5¼@5¾; 80-90, 4¾; 90-100, 3¾; (when packed in 50-lb. boxes, 1¼c less.) Apricots, 10½@16; nectarines, 12½. Pears, 8½. Plums, 10. Evaporated cranberries, in cartons, 5.25 case.

RAISINS—Bleached, seedless, 8½@10; unbleached, Sultanas, 4¼; seeded, 6@7 for 16 oz. packages, 4@5¼ for 12-oz. packages; London layers, 2-crown, 1.10; 3-crown, 1.35; 4-crown, 1.60; 5-crown, 1.90; 6-crown, 2.25; loose muscatels, 2-crown, 3¾; 3-crown, 4¾; 4-crown, 5¼.

NUTS—New almonds, fancy, IXL, 17@19; Brazil, 12@14; filberts, large, new crop, 14@15; pecans, large, 17@18; pine nuts, 16; walnuts, California raw, 5@5½; eastern, 7@7½; Japan, 6@6½; rice corn, 4.00@6.00; cocoanuts, 90 per dozen; walnuts, No. 1, Assn., 19@19½; budded walnuts, 19@20; unbleached walnuts, 12@13; chestnuts, 10@13; imported, 15½@17½.

HONEY—Comb, fancy water white, 17@20; white, 15@16; light amber, 14@15; extracted, light amber, 8½@9; water white, 9½@11; white, 9@9½; beeswax, 30 per lb.

CITRUS FRUITS—Valencias, 4.50@5.00; lemons, 6.00@7.00; lemons, unpacked stock, 4.00@4.50; limes, 1.50 basket; grapefruit, seedless, 3.50@4.50.

FRESH FRUITS—Astrachan apples, 75@1.25 box; bananas, 2@3 lb.; pineapples, 6¼@8; loquats, 6@10; cherries, 8@12; apricots, 1¼@3¼; peaches, 1.00 to 2.00 box; figs, 50 to 1.00 box; currants, 1.50@2.00; plums, 75@2.00 crate.

BERRIES—Gooseberries, 7@12 lb.; dewberries and blackberries, 5@7 basket; raspberries, 5@9; strawberries, 5@8; loganberries, 6@8.

MELONS—Watermelons, 1@3 lb.; cantaloupes, ponies, 75 to 1.10 crate; standards, 1.25@1.60 crate.

ONIONS AND CHILE—Strings, 21@25; loose, 17@20; Mexican blacks, 21; chile teipins, 25 lb.; ground chile, 10; Japanese, 14@16; green chile, 15; chicken chile, 6½; corn husks, 9@10; do., cut, 10@12; onions, Silverskins, 30@60 box; Bermudas, 65@1.00 crate; 75@1.25 sack; Imperial Wax Bermudas, 1.50@2.00 box; garlic, 7@8.

POTATOES—Oregon potatoes, 1.00@1.50 sack; new potatoes, 40@75 box.

GREEN VEGETABLES—Beets, 20@40 doz.; carrots, 20@40 doz.; parsley, 25@30 per doz.; turnips, 20@40 doz.; peas, 2@6½ lb.; red cabbage, 1¼@2½ lb.; spinach, 15@20 doz.; local cabbage, 30@60 sack; green onions, 15 per doz.; leeks, 40@50 per doz.; lettuce, 35@70 crate; mint, 25@40 doz.; parsnips, 30@40 doz. bunches; celery, 75@1.00 doz.; mushrooms, 25@40 lb.; hothouse, 2.00@2.50 basket; artichokes, 15@30 per doz.; bell peppers, 10@30 lb.; green chile, 15@30; rhubarb, winter crimson, 50@1.00; strawberry rhubarb, 1.00@1.40 box; green cucumbers, 35@75 a box; lemon cucumbers, 50@90 box; horseradish, 8@14; summer squash, 20@40 box; cauliflower, 90@1.25 a crate; egg plant, 20@45 lb.; asparagus, 4@8; wax beans, 2½@3½ lb.; green beans, 2@3 lb.; Refugees, 2@4; Kentucky Wonders, 2@4 lb.; green corn, 15@30 doz.; 75@1.25 lug; tomatoes, 40@1.00 crate; gumbo, 20@30 lb.

POULTRY—Jobbing prices: Broilers, 17@22; fryers, 25@28; roasters, 22; old cocks, 8@9; hens, 13@18; turkeys, 19@23; ducks, 18@20; geese, 14@15; squabs, pigeons, doz., 1.75@3.50. Frozen, dealers' wholesale prices: Fowls, 19@21; fryers, 24@25; broilers, 25@28; ducks, 28@30; geese, 22@24; turkeys, 28@30.

GRAIN AND FEED—Per 100 lbs.: Alfalfa meal, 1.25; alfalfa molasses, 1.25; granulated, 2.05; bone meal, 2.05; blood meal, 3.60; XXXX beef scraps, 3.10; barley, rolled, 1.75; seed barley, 1.75@1.80; charcoal, 2.30; XXXX chick feed, 3.10; do. bale of 20 5-lb. bags, 3.00; corn, eastern white, 2.25; corn, small yellow, 2.20; whole large yellow corn, 1.80; do., white, 1.80; Kafir, corn, 1.75; Egyptian corn, 1.95; Yellow Dent, 2.00; corn, cracked, 1.85; seed corn, 2.15; XXXX Dry Mash (a superior egg food,) per 90-lb. sack, 2.00; grit, granite, 80; millet, 3.15; red feed oats, 2.10; white feed oats, 1.85; rolled oats, 1.90; feed meal, 1.90; cheap oats, 1.90; clam shell, 65; oyster shell, 1.20; scratch feed, 95@2.20; bran, 1.65; shorts, 1.95; No. 1 wheat, 100-lb. sacks, 2.10; wheat, cracked, 100-lb. sack, 2.20; middlings, 1.85; Milo maize, 1.75; linseed oil cake meal, ton, 42.00@42.50; cocoanut cake or meal, ton, 17.00@28.00; oilcake meal, 2.30; rye seed, 1.95; cracked, 2.20.

FLOUR—Per bbl., Capitol, made of No. 1 hard and California wheat, blended, 6.00; Aurora, 5.40; Trophy, 4.80; No. 1 hard bakers', made of hard wheat only, 6.00; Capitol Bakers' Extra Hard and Cal. wheat, blended, 5.50; Our Giant (bakers') 5.30; Eclipse, 5.20; L. A. 4 1-4 standard blended, 6.00; L. A. 4x pastry, 6.00; L. A. 4x pastry bakers', 5.20; extras, 5.50; Purity blended, 5.40; flour in 1-8 sacks, 20c per bbl. higher; Globe, 6.20; A-1, 6.00; Silver Star, 5.40; XXX, 4.80; Sperry, 6.00; Drifted Snow, 6.00; Port Costa, 6.00; La Pina, 5.40; Blue Bird, 4.80.

| MEALS—Per 100 lbs. | 5-lb. S'ks. | 10-lb. S'ks. | 25-lb. S'ks. | 50-lb. S'ks. |
|---|---|---|---|---|
| Graham flour | 3.40 | 3.20 | 3.15 | 3.10 |
| Buckwheat flour | 4.70 | 4.55 | 4.50 | 4.45 |
| Rye flour or meal | 3.60 | 3.40 | 3.35 | 3.30 |
| Cornmeal, Y. and W. | 2.90 | 2.70 | 2.65 | 2.60 |
| Oatmeal, steel cut | 5.20 | 5.00 | 5.00 | 4.95 |
| Oatmeal, ground | 5.20 | 5.00 | 4.95 | 4.90 |
| Hominy, large or small | 4.00 | 3.80 | 3.75 | 3.70 |
| Cracked wheat | 3.65 | 3.55 | 3.45 | 3.40 |
| Entire wheat flour | 3.50 | 3.30 | 3.25 | 3.20 |
| Pearl barley | 7.40 | 7.20 | 7.15 | 7.10 |
| Split peas, yellow | 6.70 | 6.50 | 6.45 | 6.40 |
| Split peas, green | 8.50 | 8.30 | 8.25 | 8.20 |
| Farina | 4.00 | 3.80 | 3.75 | 3.70 |
| Nutri Germ | 4.80 | 4.60 | 4.55 | 4.50 |

CEREALS—Rice, Honduras, 6.25@7.00 per cwt.; Japan, 5.00@5.25; broken, 4.00@4.15.

SUGAR—Prices quoted below as for Los Angeles. Pomona county list is 5c higher; Colton city list is 20c higher; Colton country list is 17½c higher. Prices are based on sacks. Bbls. add 10c; ¼ bbls., 25c, and boxes 50c per 100 lbs. All prices are net cash, less 25 cents cwt., 15 days. Beet, gran., 4.95; standard cane, 5.15; standard berry, 5.15; Cubes (sacks,) 5.40; Cubes (25-lb. boxes,) 5.90; candy, gran., 5.25; powdered, 5.25; Con. A, 5.15; extra C, 4.65; Golden C, 4.55; D, 4.45; Dominoes, 5s, 9.35; Dominoes, 2s, 9.85; Superior, 7x, powdered, bbls., 5.90; Superior, 7x, powdered, ½ bbls., 6.05; Superior, 7x, powdered, 30-lb. boxes, 6.40; Superior, 7x, bar, bbls., 6.30; Superior, 7x, bar, — bbls., 6.45; Superior, 7x, bar, 35-lb. tins, 8.00; Superior, 7x bar, 30-lb. boxes, 6.80.

HAY—The following are jobbing prices for hay. Producers receive $1 to $2 less per ton:

| | | |
|---|---|---|
| Tame oat hay | $22.00 | $26.00 |
| Barley hay | 19.00 | 23.50 |
| Wheat hay | 19.00 | 22.00 |
| Aalfalfa hay | 14.50 | 17.00 |

LIVE STOCK—(Furnished by Pacific Coast Beef and Provision Company:) Steers, 7; heifers, 6; cows, 5¾; bulls, 8; wethers, 5½; ewes, 4½; lambs, 6¼; yearlings, 6; hogs, 7@7½.

BEEF—Steers, choice, 12½; steers, fair, 12; cows, No. 1, 11¾; cows, No. 2, 11; bulls, good, 10; bulls, common, 9; steer hinds, good, 14; steer hinds, fair, 13½; steer fores, 11; cow hinds, 12½; cow fores, 11; bull fores, same as carcass; loins, No. 1 steer, 18; loins, No. 2 steer, 17; loins, cow, 16; ribs, No. 1 steer, 16; ribs, No. 2 steer, 15; ribs, cow, 14; pinbone short loins, No. 1, 22; regular short loins, No. 1, 21; rounds and rumps, calf sweetbreads, 40. steer, 12½; rounds and rumps, cow, 12; long rounds, ½c over; chucks, triangle steer, 9½; chucks, triangle, cow, 9½; chucks, full, steer, 9¾; chucks, full, cow, 9¾; chucks, short, steer, 10; chucks, short, cow, 10; shanks, clod on, 9½; shanks, clod off, 5; plates and navels, No. 1, 9½; tenderloins, fresh, 30; flank steaks, 13; flank stripped, 10; white flanks, 10½; loin butts, 14; shoulder clods, 14; boneless chucks, full, 11½; beef trimmings, regular, 10 beef brains, set, 8; beef-caul, fat, 9; beef cheek meat, 7; beef feet, each, 10; beef heads, each, 3.00; beef head meat, 7; beef hearts, 7; beef kidneys, 7; beef lungs, 10; beef sweetbreads, 30; beef tongues, 17; beef tripe, whole, cooked, 5 lbs.; beef tripe, whole green, 3 lb.; beef suet and cod fat, 9; ox tails, each, 7; calf brains, each, 8; calf heads, scalded, each, 75; calf feet, scalded, each, 6; calf livers, per lb., 15; calf hearts, 7.

VEAL—Veal, under 140 lbs., 15; veal, 140-160 lbs., 14½; veals, over 160 lbs., 14; veal hinds, 40 lbs., and under, 17; veals hinds, over 40 lbs., 16; veal fores, light, 11; veal fores, heavy, 10.

MUTTON—Wethers, 12; ewes, 11; yearlings, 12½; plain lambs, 15½; caul lambs, 15; legs of lamb, 18; hind quarters, 18; fore quarters, 18; loins, 20; racks, 20; mutton, hind quarters, 14; fore quarters, 18; racks, 16; legs, 14½; loins, 13½; shoulders, 8½; sheeps' hearts, 2½; tongues, 2½; plucks (heart on,) 5c.

PORK—Packer hogs, 13½; shipper, 19¾; trimmed, 15; pork loins, 17; legs, 15½; New York shoulders, 13½; picnics, 13; butts, 14½; trimmings, 12; spare ribs, 12½; back fat, 12; heads, 5; feet, 4; hearts, 6; tails, 7; leaf lard, 13.

SAUSAGE—Bolognas, 10½; blood, 10½; liver, 10½; pork, 13; Berlin, 16; Frankfurt, 12; Vienna, 12; clubhouse, 13; tongue, 20; Spanish, 13½; garlic, 11½; minced ham, 14½; sour head cheese, 12.

PICKLED MEATS—Pigs feet, kits, 1.00; do., ¼ bbls., 2.75; do., ½ bbls., 5.25; do., bbls., 12.50; H. C. tripe, kits, 70; do., ¼ bbls., 1.50; ½ bbls., 2.90; lamb tongues, 2.50.

HAMS—(Furnished by various wholesale establishments.) Per lb., Diamond C hams, 12-16, 23¼; do., skinned hams, 24¼; Rex hams, 12-16, 22¼; Rex skinned hams, 23¼; Pioneer hams, 10-16, 21¾; smoked picnic hams, 15¾; boiled hams, boneless, 31¼; Angelus hams, 8-10, 18½; 10-12, 18½; 12-16, 18½; Angelus skinned hams, 20; boiled hams, local, 27; eastern, 28; Empire hams, 10-12, 22¾; Empire hams, 12-16, 22¼; Empire picnics, 19; Premium skinned hams, 24¾; Atlas hams, 8-10, 22; 10-12, 23½; Premium boiled hams, 32; Laurel, regular hams, 22¼; skinned, 23¼; Majestic, regular, 21½; boiled, 29; Laurel, boiled, 30; Century, regular, 20¼.

BACON—Winchester, 6-8, 27¼; 8-10, 26¼; 10-12, 24¾; Empire, 27¾; Hauser's Pride, 4-6, 28; 6-8, 26; Angelus, 6-8, 22; 8-10, 21; 10-12, 20; Premium, 30¾; Atlas, 10-12, 23¼; Sunlight, 6-8, 28¼; Rex, 6-8, 26¼; 8-10, 25¼; 10-12, 23¾; Majestic, breakfast, 30; Laurel breakfast, 6-8, 25¼; 8-10, 24¼; 10-12, 23¾; Century, breakfast, 10-14, 22¼; 8-10, 23¼.

LARD—Tierces basis: Diamond C, 13½; Rex, pure, 14; Rex Star, 13¼; Angelus, 12; Silver Leaf, 14¼; Premium lard, 15½; Majestic, 15¾; Laurel, 13¾.

LARD SUBSTITUTES — Tierces basis: Sustena, 12¼; Diamond C Shortening, 14¾; Violet lard compound, 9¼; Jewel brand compound, 10; Cottonsuet, yellow, 11½; Cottonsuet, white, 12¼. (The above quotations are for tierces; add ⅛ cent for tubs or single cans; ¾ cent for large pails; ¾ cent for medium pails, and 1 cent for small pails.) Cottolene, 60-lb. case, 30 small, 15 medium or 6 large 7.75; 5-case lots, 7.65.

SMOKED MEATS—Smoked beef tongues, 38; dried beef insides, 23@27¼; outsides, 17@19¼; dried beef knuckles, 22@26¼; boiled beef tongues, 43; boiled and smoked beef tongues, 48; Melrose strips, 10½; fancy butts, 21¼; Jefferson hams, 25.

DRY SALTED MEATS—Dry salt bellies, 14@17¾; fat backs, 16; lata backs, 16; extra short clear square cut, 16; short clear sides, 40-45 av., 16½.

OIL LIST.

| | |
|---|---|
| Pearl oil, iron bbls. and tank wagons | $ .09 |
| Pearl oil, cases, 5s | .16 |
| Elaine oil, cases, 2-5s | .26½ |
| Eocene oil, cases, 2-5s | .19 |
| V. M. & P. naphtha, iron bbls., drums | .14½ |
| V. M. & P. naphtha, cases, 2-5s | .21½ |
| Red Crown gasoline, iron bbls. and tank wagons | .15½ |
| Red Crown gasoline, cases, 2-5s | .22½ |
| G. M. gasoline, in bbls. | .37 |
| G. M. gasoline, in cases | .44½ |
| Engine distillate, iron bbls., drums and tank wagons | .07 |
| Engine distillate, cases, 2-5s | .14 |
| Linseed oil, raw, in bbls. | .56 |
| Linseed oil, boiled, in bbls. | .59 |
| Turpentine, in cases | .62 |
| Turpentine, 10-case lots | .60 |
| Turpentine, iron bbls. (100 gal.) | .54 |
| Aroturps, 10-case lots | .28 |
| Aroturps, in iron bbls. (50 gal.) | .24 |
| Aroturps, in iron bbls. (100 gal.) | .21 |

## BUSINESS IS SMALLER.

**Small Decline Shown in Trading in Stocks Last Month—Union Oil Principal Feature.**

June business at the Stock Exchange showed a small decrease in volume, compared with the previous month. The aggregate value of shares changing hands last month was $396,758.14, against $424,868.50 in May. The total number of shares traded in was 219,659. Dull market conditions and the approach of summer caused the falling off.

As usual, Union Oil led the high-priced shares in point of activity, the aggregate business in the stock amounting in value to nearly half the entire volume of transactions. Amalgamated also showed considerable activity. Among the low-priced stocks Consolidated Mines, National Pacific, and Midway and Maricopa Northern were the principal traders. Following is an itemized statement of the month's business:

BANKS.

| | Shares. | Value. |
|---|---|---|
| Citizens' National | 3 | $ 750.00 |
| Farmers and Merchants' Nat'l | 52 | 19,690.00 |
| First National | 29 | 19,705.00 |
| Security Trust and Savings | 1 | 447.75 |
| Total | 85 | $40,592.75 |

INDUSTRIALS AND PUBLIC UTILITIES.

| | Shares. | Value. |
|---|---|---|
| Consolidated Realty | 31 | $ 3,294.00 |
| Edison pfd. | 50 | 4,475.00 |
| Los Angeles Athletic Club | 650 | 5,525.00 |
| Los Angeles Investment Co. | 1,465 | 6,010.00 |
| U. S. Long Distance T. & T. | 10 | 110.00 |
| Total | 2,206 | $19,414.00 |

BONDS.

| | Shares. | Value. |
|---|---|---|
| Associated Oil bonds | 9 | $ 8,835.00 |
| Corona Power and Water | 1 | 980.00 |
| Edison Electric (old issue) | 3 | 2,962.50 |
| Home Tel. & Tel. Co. | 14 | 11,060.00 |
| Los Angeles Railway | 11 | 11,355.00 |
| Pacific Electric Railway bonds | 13 | 13,125.00 |
| Pacific Light and Power | 1 | 925.00 |
| Union Oil bonds | 2 | 1,600.00 |
| Total | 54 | $50,842.50 |

OILS.

| | Shares. | Value. |
|---|---|---|
| Amalgamated Oil | 529 | $ 42,631.50 |
| Associated Oil | 425 | 16,161.25 |
| Bear Creek Oil | 368 | 237.63 |
| California Midway | 2,050 | 243.75 |
| Maricopa Northern | 28,000 | 1,483.75 |
| Midway Northern | 23,000 | 3,422.50 |
| National Pacific | 64,015 | 2,322.50 |
| Olinda Land Oil Company | 500 | 180.00 |
| Producers' Transportation | 210 | 16,343.75 |
| Union Oil Company | 2,355 | 179,162.25 |
| Union Provident | 52 | 3,441.00 |
| United Petroleum Oil | 200 | 15,800.25 |
| United Oil | 16,060 | 3,000.25 |
| Total | 137,764 | $284,446.39 |

MINES.

| | Shares. | Value. |
|---|---|---|
| Bonnie Clare | 1,000 | $ 5.00 |
| Booth | 250 | 5.00 |
| Consolidated Mines | 67,000 | 958.75 |
| Jim Butler | 300 | 225.00 |
| Pick and Drill | 6,000 | 68.75 |
| Yellow Tiger | 5,000 | 200.00 |
| Total | 79,550 | $1,462.50 |

Grand total shares—219,659.
Grand total valuation—$396,758.14.

# DAILY EASTERN CITRUS MARKET QUOTATIONS.

[BY DIRECT WIRE TO THE TIMES.]

NEW YORK BUREAU OF THE TIMES, June 30.—[Exclusive Dispatch.] Twenty-one cars Valencias sold. Market lower. Fair.

VALENCIAS.

| | Avge. |
|---|---|
| Cupid, F.C. Ex. | $6.50 |
| Airship, G. W. Alcock | 5.85 |
| George Washington, S.S. Ex. | 5.00 |
| Martha Washington, S.S. Ex. | 4.85 |
| Pointer, A.C.G. Ex. | 4.75 |
| Cresta, A.H. Ex. | 4.25 |
| Cresta B., A.H. Ex. | 3.10 |
| Cresta W., A.H. Ex. | 2.95 |
| Cresta R., A.H. Ex. | 2.75 |
| Plain Ends | 1.65 |
| Plain Ends | 1.65 |
| Violet, D.M. Ex. | 4.90 |
| Jasmine, D.M. Ex. | 3.90 |
| Monopole, A.C.G. Ex. | 2.00 |
| Gold Band, A.C.G. Ex. | 1.65 |
| Gold Band | 3.10 |
| Pet, S.A. Ex. | 4.75 |
| White Horse | 3.65 |
| Begonia, ventilated, S.A. Ex. | 2.00 |
| Mountain view, ventilated | 1.95 |
| Monopole, A.C.G. Ex. | 2.70 |
| Liberty Girl | 4.80 |
| Premium, or., Benchley Ft. Co. | 4.95 |
| Superior, ch., Benchley Ft. Co. | 7.20 |
| I.X.L., fy., Benchley Ft. Co. | 3.65 |
| Modjeska | 3.20 |
| Bell | 2.85 |
| Dos Palmas, xc., San Marino G.A. | 1.65 |
| Venetian, ventilated | 1.30 |
| Silver Moon, ventilated | 1.10 |
| Aurora, fy., E. Peycke Co. | 6.00 |
| Aurora, ch., E. Peycke Co. | 5.25 |
| Juno, xc. or., E. Peycke Co. | 6.10 |
| Aurora, E. Peycke Co. | 4.80 |
| Al, xc., E. Peycke Co. | 4.65 |
| Juno, xc. or., E. Peycke Co. | 4.60 |
| Venus, xc., E. Peycke Co. | 4.20 |
| Jupiter, E. Peycke Co. | 4.45 |
| Las Flores | 2.50 |
| Old Baldy | 3.20 |
| El Toro | 6.00 |
| Old Mission, fcy., C. C. Chapman | 5.80 |
| Old Mission, ch., C. C. Chapman | 4.80 |
| Golden Eagle, sd., C. C. Chapman | 2.90 |
| Lady Rowena, C. C. Chapman | 2.30 |
| La Ramada | [illegible] |
| Maximum | [illegible] |

VALENCIAS—HALVES.

| | |
|---|---|
| Venus | $1.55 |

GRAPEFRUIT.

| | |
|---|---|
| Squirrel, seedless | $2.55 |
| Palm Tree, seedless | 2.55 |

### Available Foreign Lemons.

NEW YORK BUREAU OF THE TIMES, June 30.—[Exclusive Dispatch.] There are on hand and available for sale within the next thirty days, 238,000 boxes foreign lemons, as against 170,000 boxes on same date last year, and 280,000 boxes same date two years ago.

### Foreign Lemon Sales.

NEW YORK BUREAU OF THE TIMES, June 30.—[Exclusive Dispatch.] Twenty-two thousand boxes foreign lemons sold. Condition and quality fair. Market very strong. 300s, firsts, $5.75 to $7.25; seconds, $5.25 to $6.50. 360s, firsts, $6.75 to $7.50; seconds, $5.75 to $6.65; average, $6.00.

### Boston Market.

BOSTON, June 30.—[Exclusive Dispatch.] Eight cars sold. Warm. Market unchanged.

VALENCIAS.

| | Avge. |
|---|---|
| Royal, Q.C. Ex., Corona | $3.60 |
| Glendora Hunter, A.C.G. Azusa | 4.30 |
| Pico, S.T. Ex., Whittier | 3.95 |
| Kenilworth, A.H. Ex., Riverside | 5.90 |
| Plain, A.H. Ex., Riverside | 3.10 |
| Glendora Pointer, A.C.G. Glendora | 4.55 |
| Gold Band, A.C.G. Glendora | 2.40 |
| Juno, xc. or., E. Peycke Co. | 4.75 |
| Old Baldy | 4.00 |
| Glendora Home, A.C.G. Azusa | 5.30 |
| Whittier, S.T. Ex., Whittier | 4.50 |
| Arcadia, S.T. Ex., Whittier | 4.15 |
| Peasant, A.H. Riverside | 4.90 |
| Glendora Alps, A.C.G. Glendora | 6.85 |
| Monopole, A.C.G. Ex. Glendora | 3.05 |
| Aurora, fy., E. Peycke Co. | 5.85 |
| Las Flores | 4.65 |
| El Toro | 3.25 |

SWEETS.

| | |
|---|---|
| Homer, Q.C. Ex., Corona | $4.10 |
| Family, Q.C. Ex., Corona | 3.30 |
| Camel, Q.C. Ex., Corona | 3.85 |

ST. MICHAELS—HALVES.

| | |
|---|---|
| Peasant, A.H. Riverside | 1.60 |

### Cleveland Market.

CLEVELAND, June 30.—[Exclusive Dispatch.] One car Valencias and one car lemons sold. Market declining on Valencias; steady on lemons. Hot.

VALENCIAS.

| | Avge. |
|---|---|
| Iris, D.M. Ex., Duarte | $5.45 |
| Violet, D.M. Duarte | 4.55 |

LEMONS.

| | |
|---|---|
| Linnet, O.K. Ex. | $7.15 |
| Magnet, O.K. Ex. | 5.15 |
| Mecca, O.K. Ex. | 6.40 |

### Cincinnati Market.

CINCINNATI, June 30.—[Exclusive Dispatch.] Warm. Two cars Valencias sold. Market is firm on good stock.

VALENCIAS.

| | Avge. |
|---|---|
| Orchard Run, S.T. Leffingwell | $3.70 |
| Thistle | 2.45 |
| Plain Label, S.T. Leffingwell | 3.15 |

### Philadelphia Market.

PHILADELPHIA, June 30.—[Exclusive Dispatch.] Two cars oranges sold. Hot. Market is firm on good stock, declining on off stock. Two cars Floridas sold. Market steady on Florida oranges, declining on grapefruit. Oranges sold $3.00 to $7.50; grapefruit, $2.50 to $3.95.

VALENCIAS.

| | Avge. |
|---|---|
| Monopole, A.C.G. Ex., Glendora | $2.85 |
| Linnet, O.K. Ex. | 3.75 |
| Imperial, O.K. Ex. | 3.20 |
| Gold Band, A.C.G. Ex., Glendora | 2.45 |
| Blossom, O.K. Ex. | 3.25 |

### Pittsburgh Market.

PITTSBURGH, June 30.—[Exclusive Dispatch.] Five cars oranges sold; one mixed car and one car lemons. Warm. Market lower on oranges, very strong on lemons.

VALENCIAS.

| | |
|---|---|
| Hill, S.S. Ex., Tustin | $3.25 |
| Gold, Q.C. Corona | 2.70 |
| Linwood, Q.C. Corona | 3.65 |
| Jasmine, D.M. Monrovia | 3.60 |
| American | 2.00 |
| Cowboy, S.S. Tustin | 3.50 |
| Leader, Q.C. Corona | 2.40 |
| Violet, D.M. Monrovia | 5.00 |
| Lighthouse, sd., Randolph Ft. Co. | 4.00 |

LEMONS.

| | |
|---|---|
| White Ensign, O.K. Ex. | $5.35 |
| Eagle, O.K. Ex. | 5.00 |
| Owl, O.K. Ex. | 5.25 |

ST. MICHAELS.

| | |
|---|---|
| Thistle | $2.90 |

GRAPEFRUIT.

| | |
|---|---|
| Gold, seedlings | $2.75 |

SWEETS.

| | |
|---|---|
| Corona Queen | $2.50 |

### St. Louis Market.

ST. LOUIS, June 30.—[Exclusive Dispatch.] Clear and hot. Market strong on regular sizes lemons; firm on good stock Valencias. Four cars sold.

VALENCIAS.

| | Avge. |
|---|---|
| Monopole, A.C.G. Glendora | $3.90 |
| Hill, S.S. Tustin | 2.50 |
| Gold Band, A.C.G. Glendora | 3.05 |

LEMONS.

| | |
|---|---|
| Centauria, V.C. Santa Paula | $7.85 |
| Ajax, V.C. Santa Paula | 6.95 |
| Green Crown, A.C.G. Azusa | 7.80 |
| California Brand, A.C.G. Azusa | 7.00 |
| Lemon Spray, V.C. Santa Paula | 7.65 |
| Plain Wraps, V.C. Santa Paula | 6.20 |
| California Brand, A.C.G. Azusa | 7.20 |
| Green Crown, A.C.G. Azusa | 6.80 |

### Citrus Fruit Shipments.

| | Oranges. | Lemons. | Total. |
|---|---|---|---|
| Friday, June 27 | 30 | 3 | 33 |
| Saturday, Sunday, June 28-29 | 43 | 25 | 68 |
| Total to date this season | 11,756 | 1,734 | 13,490 |
| Total to same date last season | 25,263 | 4,249 | 29,612 |

## LOS ANGELES STOCK EXCHANGE.

**The Maricopa Northern, Principal Trader, Shows Small Decline—Trading Is Scattered.**

Scattered sales, with Maricopa Northern traded in to quite an extent, was about the status of the market yesterday. Maricopa Northern was weak, although no particular reason could be assigned for the decline. At latest reports the Midway Northern well on adjoining property was still flowing about 2400 to 2500 barrels a day. Midway Northern opened at 20 cents but dropped a point, later, and closed 18 bid. Union stocks were ex-dividend, and all the sales were for cash. The stocks were a shade weaker at the close. Amalgamated closed weaker.

## SAN FRANCISCO EXCHANGE.

**North Star Gains Three on Report of New Strike on Property—Rescue Loses Three Points.**

[Furnished by E. F. Hutton & Co., Members New York Stock Exchange, 118 West Fourth street, Los Angeles.]

SAN FRANCISCO, June 30.—Advices from Tonopah brought word that a new vein had been uncovered in the North Star on the 1050-foot level, and that it lies between the two veins from which regular shipments are made. Values and assays are not yet given out. Reports from Rescue say that the mine is holding its good showing and that profit-taking alone is responsible for today's weakness. North Star closed strong—90 bid, up 3. Rescue lost 3. Jim Butler was up 2 and Merger 1. The rest of the Tonopahs were unchanged. Jumbo Exchange was the weak feature of the Goldfields, closing 13@14—off 3. Merger and Atlanta were each down 1. The rest were unchanged. Manhattans and Comstocks continue quiet. Outlying camp stocks were steady.

Following are closing quotations:

| Goldfield District— | Close— Bid. | Ask. | | Close— Bid. | Ask. |
|---|---|---|---|---|---|
| Atlanta | .15 | .16 | Hale & N. | .07 | .09 |
| Booth | .02 | — | Mexican | .67 | — |
| Blue Bull | .01 | — | Ophir | .17 | .18 |
| C. O. D. | — | .05 | Savage | .06 | — |
| Comb. F. | .03 | — | S. Nev. | .12 | .13 |
| Daisy | — | .03 | Union | .06 | — |
| Dia. B. B. | — | .03 | Tonopah District— | | |
| Florence | .35 | .38 | Belmont | 6.00 | — |
| Gfld. Con. | 1.80 | 1.85 | Boston | .02 | — |
| Jumbo Ex. | .13 | .14 | Cash Boy | .07 | .08 |
| Lone Star | .01 | .02 | G. Queen | .09 | — |
| Merger | .16 | .18 | J. Butler | .70 | .71 |
| Spearhead | — | .04 | Merger | .57 | .59 |
| S. Pick | .02 | — | Midway | .42 | .43 |
| Yellow T. | .03 | .04 | M. P. Ex. | .13 | .15 |
| Oro | — | .12 | Montana | — | 1.12½ |
| Manhattan District— | | | Miz. Ex. | .47 | .49 |
| Big Four | .48 | — | McNamara | .16 | .17 |
| Dexter U. | — | .02 | N. Star | .90 | .91 |
| G. Wedge | — | .04 | Rescue E. | .22 | .23 |
| Man. Con. | .08 | — | Ton. Ex. | 1.95 | 2.00 |
| Man. Dex. | .02 | — | Umatilla | .03 | .04 |
| M. H. Con | — | .01 | W. End. | 1.20 | 1.22½ |
| M. Glory | — | .02 | Bullfrog District— | | |
| Mustang | — | .01 | May. Con. | — | .01 |
| T'ksgiving | — | .01 | Other Districts— | | |
| W. Cap. | .07 | .08 | P. S. Peak | .47 | — |
| Comstock District— | | | Nev. Hills | .94 | — |
| Con. Va. | .08 | .08 | Rd. Mtn. | — | .48 |
| Confidence | — | .21 | | | |

## SAN FRANCISCO MARKET.
### FRUIT, GRAIN AND PRODUCE.

[BY A. P. NIGHT WIRE TO THE TIMES.]

SAN FRANCISCO, June 30.—Flour—Family extras, 5.60@6.00; bakers extras, 4.65@5.20; Dakota, 6.40@7.40; Kansas, 6.00@6.25.

Wheat—Shipping, 1.62½@1.65; barley, 1.35.

Oats—Red, nominal at 1.65@2.00; white, 1.55@1.60; black, 2.50@2.75.

Millstuffs—Middlings, 32.00@34.00; rolled barley, 28.50@30.00; rolled oats, 36.00@37.00.

Hay—Wheat, 24.00@25.00; wheat and oat, 21.00@23.00; tame oat, 21.00@22.00; wild oat, 16.00@18.00; straw, 50@90; alfalfa, new, 12.00@14.00.

Receipts—Flour, 3004 quarters; barley, 5308 centals; beans, 572 sacks; potatoes, 4305 sacks; hay, 1247 tons; hides, 664 in number; wine, 39,200 gallons.

Fruit—Apples, California, Newton Pippins, 1.75@2.00; Gravensteins, 1.50@2.00; other varieties, 50@1.50; Mexican limes, nominal; California lemons, 7.00@9.00; bananas, 1.00@1.75; pine apples, 1.25@2.25.

Onions—New red, 60@65; do., yellow, 70@80.

Potatoes—New, river whites, 90@1.25; early rose, 75@1.10; old River Burbanks, 50@75; Oregon, 75@1.00; new, 1.00@1.50.

Vegetables—Green peas, 1@2; string beans, 1½@3; egg plant, 4@6; green peppers, 1@4; tomatoes, 25@1.00; cucumbers, 25@50.

Poultry—Roosters, old, 4.00@4.50; young, 7.00@8.00; broilers, small, 2.50@3.50; large, 4.00@4.50; fryers, 5.00@6.00; hens, 4.00@10.00; ducks, old, 4.00@5.00; young, 5.00@6.00; geese, 2.00@2.50; pigeons, young, 1.25; old, 1.25.

### PRODUCE RECEIPTS.
#### SAN FRANCISCO FIGURES.

[BY DIRECT WIRE TO THE TIMES.]

SAN FRANCISCO BUREAU OF THE TIMES, June 30.—[Exclusive Dispatch.] Potatoes, new river whites in boxes, 90@1.25 per cental. Receipts of domestic produce for forty-eight hours ending at noon today: Flour, quarter sacks, 3004; wheat, centals, 600; barley, centals, 5308; beans, sacks, 572; middlings, sacks, 25; potatoes, sacks, 4305; onions, sacks, 60; hay, tons, 1247; straw, tons, 5; wool bales 201; alfalfa seed, sacks, 5; feed, sacks, 500; mealfalfa, sacks, 240; lemons, oranges, boxes, 250; butter, pounds, 156,800; eggs, dozen, 69,840; cheese, pounds, 71,400; sugar, centals, 16,400; coal, tons, 120; tallow, centals, 74; pelts, bundles, 131; hides, bundles, 664; lime, barrels, 591; paper, bundles, 535; apples, boxes, 555; wine, gallons, 39,200; leather, rolls, 176; quicksilver, flasks, 10; lumber, feet, 60,000; calf skins bundles, 7.

### San Francisco Dairy Market.

SAN FRANCISCO, June 30.—[By A. P. Night Wire.] Butter, Fancy creamery, 27¼; seconds, 27. Eggs, store, 22½; fancy ranch, 24. Cheese, new, 14½@15; Young Americas, ½@7½.

### Drafts and Silver.

SAN FRANCISCO, June 30.—[By A. P. Night Wire.] Silver bars, 58¾; Mexican dollars, nominal; drafts, sight, 2½; drafts, telegraph, 5.

### Callboard Sales.

SAN FRANCISCO, June 30.—[By A. P. Night Wire.] Wheat, easy, no trading; cash, 1.62½@1.65; barley, easy, December, 1.36; May, 1.39 bid; 1.42¼ asked; cash, 1.35. Afternoon session: Wheat easy, no trading; barley easy; December, 1.36¼ bid, 1.37 asked; May, 1.39¾ bid; July, 1.32½ bid; 1.34 asked.

General Eastern.

# COOL WEATHER BEARS WHEAT.

## GENERAL RAINS IN DAKOTAS AFFECT MARKET.

**Close Is Nervous, Corn Showing Slight Loss and Oats Fall Point or So, Subject to Flighty Changes, Due to Elevators Buying Cash Oats at Sample Tables.**

[BY A. P. NIGHT WIRE TO THE TIMES.]

CHICAGO, June 30.—General rains and cooler weather in the Dakotas with prospects that Minnesota would be equally favored, had a bearish effect today on wheat. The market closed nervous at a decline of ⅜@¼ to 1¼@1⅜ net. Corn showed a loss of ⅛ to 1 from Saturday night, and oats a fall of ⅞@¼ to ⅜@½. In provisions the outcome was an upturn to 2½ to 7½. About the only important rally in the wheat market resulted from a well known expert declaring his opinion that South Dakota would not yield more than half a crop at best. The effect on prices though was decidedly brief. Corn turned heavy because of scattered rains and better crop reports. Oats were subject to a number of flighty changes due to elevators buying cash oats at the sample tables, and reselling in the pit. Covering by July shorts lifted provisions. Some of the advance was lost owing to talk of liberal deliveries tomorrow.

### Chicago Closing Figures.

CHICAGO, June 30.—[By A. P. Night Wire.] Wheat, July, 89⅛; September, 90; December, 93@93⅛. Corn, July, 60⅞; September, 62⅜; December, 59⅝@59¾. Oats, July, 41; September, 42⅜; December, 43⅝@43⅝. Pork, July, 20.82½@20.85; September, 20.55. Lard, July, 11.12½; September, 11.30; October, 11.35@11.37½. Ribs, July, 11.72½; September, 11.77½; October, 11.60. Cash corn: No. 2, 61½@62½; No. 2 white, 62¼@63; No. 2 yellow, 61½@62½; No. 3, 61¼@62½; No. 3 white, 62¼@62½; No. 3 yellow, 61¼@62½; No. 4, 60@61; No. 4 white, 60¼@61½; No. 4 yellow, 59½@61¼. Rye, No. 2, 61@62. Barley, 50@65. Timothy, 3.75@4.75. Clover, nominal.

### New York Money Market.

NEW YORK, June 30.—[By A. P. Night Wire.] Close: Prime mercantile paper, 6 per cent.; sterling exchange firm, with actual business in bankers' bills at 4.83 1-10 for sixty day bills, and at 4.86 4-5 for demand; commercial bills, 4.82¾; Mexican dollars, 48; bar silver, 58¾; government bonds weak; railroad bonds irregular; money on call steady; highest, 2½; lowest, 1½; ruling rate, 2; last loan, 2¼; closing bid 2; offered, 2¼; time loans, steady; sixty days, 3@3¾ per cent.; and ninety days, 3¾@4; six months, 5¼@5½.

### Portland Wheat Market.

PORTLAND, (Or.) June 30.—[By A. P. Night Wire.] Wheat; track prices: Club, 92@93; bluestem, 97@98; fortyfold, 93@94; red Russian, 91@92; valley, 93@94.

### Treasury Statement.

WASHINGTON, June 30.—[By A. P. Night Wire.] The condition of the United States Treasury at the beginning of business today was: Working balance, $62,774,904. In banks and Philippine Treasury, $16,643,691. Total of general fund, $149,320,025. Receipts, Saturday, $1,386,202. Disbursements, $4,083,126. The surplus this fiscal year is $24,690,563, as against a surplus of $20,181,860 last year. The figures for receipts, disbursements, and surplus exclude Panama Canal and public debt transactions.

### Visible Grain Supply.

NEW YORK, June 30.—[By A. P. Night Wire.] The visible supply of grain in the United States Saturday, June 28, as compiled by the New York Produce Exchange was as follows: Wheat—30,163,000 bushels; decreased, 14,209,000. Wheat in bond—3,196,000; decreased, 551,000. Corn—11,497,000; increased, 1,186,000. Oats—14,696,000; increased, 2,769,000. In bond—622,000; decreased, 103,000. Rye—449,000; increased, 60,000. Barley—1,478,000; increased, 412,000. Barley in bonds—96,000; decreased, 31,000.

### California Dried Fruit.

NEW YORK, June 30.—[By A. P. Night Wire.] Evaporated apples—Firm; fancy, 7½@8¼; choice, 6¾@6¾; prime, 5½@6. Prunes, barely steady; Californias, 3¼@12½; Oregons, 5¼@9¾. Apricots, quiet; choice, 12@12½; extra choice, 13@13½; fancy, 14@15. Peaches, steady; choice, 6¼@6½; extra choice, 6¾@7; fancy, 7¼@7¾. Raisins, dull; loose Muscatels, 4¼@5¾; choice to fancy seeded, 5@6½; seedless, 4¾@6¾; London layers, 1.20@1.40.

### Chicago Live Stock Market.

CHICAGO, June 30.—[By A. P. Night Wire.] Hogs—Receipts, 39,000; steady to a shade above Saturday's average. Bulk of sales, 8.65@8.75; light, 8.55@8.80; mixed, 8.55@8.80; heavy, 8.30@8.75; rough, 8.30@8.45; pigs, 6.75@8.50. Cattle—Receipts, 19,000; steady. Beeves, 7.20@9.00; Texas steers, 6.90@8.10; western steers, 7.10@8.20; stockers and feeders, 5.75@8.10; cows and heifers, 3.90@8.50; calves, 6.50@9.40. Sheep—Receipts, 23,000; market weak, 10 to 25 cents under Saturday's close. Native, 4.60@5.70; western, 4.75@5.65; yearlings, 5.40@6.50; lambs, native, 5.50@7.00; western, 5.60@7.00; spring lambs, 5.50@7.25.

### Elgin Butter Market.

ELGIN (Ill.) June 30.—[By A. P. Night Wire.] Butter—Firm, 26.

### Chicago Dairy Market.

CHICAGO, June 30.—[By A. P. Night Wire.] Butter—Unchanged. Eggs—Receipts, 17,223 cases; unchanged.

### New York Dairy Market.

NEW YORK, June 30.—[By A. P. Night Wire.] Eggs—Irregular; receipts, 16,217 cases; first and gathered extras, 22@24; extra firsts, 20@21½; seconds, 16½@17½; western gathered whites, 20@24. Butter, easy; receipts, 6747 tubs; creamery extras, 26½; firsts, 25¼@26; seconds, 24¼@25; imitation creamery firsts, 24; factory make, firsts, 23; seconds, 21@21½; packing stock, 19@21. Cheese—Dull; receipts, 507 boxes; State whole milk, fresh white, and pale, and colored specials, 14¼; do., fresh undergrades, 13@14; skims, 3@11.

### Liverpool Wheat Market.

LIVERPOOL, June 30.—[By Cable and A. P.] Wheat—Spot, steady; futures, easy; July, 7s 5¼d; October, 7s 3¼d; December, 7s 3⅜d. Hops—In London, Pacific Coast, £4 10s@£5 10s.

### St. Louis Wool Market.

ST. LOUIS, June 30.—[By A. P. Night Wire.] Wool—Steady; northern and western mediums, 17@20; slight burry, 16@16½; fine burry, 15@15½.

### New York Metal Market.

NEW YORK, June 30.—[By A. P. Night Wire.] Copper, dull; standard spot, 13.86 bid; July, 14.00@14.25; August, 14.05@14.25; electrolytic, 14.75@15.00; Lake, 14.87@15.25; casting, 14.50@14.87. Tin, easy; spot, 42.50@42.75; July, 42.37@42.62; August and September, 42.25@42.50. Lead, quiet, 4.30@4.40. Spelter, quiet, 5.20@5.30. Antimony, nominal; Cooksons, 8.05@8.75. Iron, quiet; No. 1, 16.00@16.25; No. 2, northern, 15.50@16.00; No. 1, southern, 15.00@15.25; No. 1, southern soft, 15.00@15.25. London markets closed as follows: Copper, dull; spot, £64 2s 6d; futures £64 7s 6d. Tin, easy; spot, £196 15s; futures, £194 10s. Spelter, £21. Lead, £19 5s. Iron, Cleveland warrants, 55s 9d.

### Chicago Grain Market.

[Furnished by E. F. Hutton & Co., Members New York Stock Exchange, 118 West Fourth street, Los Angeles.]

CHICAGO, June 30.—Following is range of quotations:

| | Open. | High. | Low. | Close. |
|---|---|---|---|---|
| Wheat— | | | | |
| July | .90@.89⅞ | .90 | .89⅛ | [illegible] |
| Sept. | .90⅛@.90⅜ | .90⅝ | .89⅝ | [illegible] |
| Dec. | .93⅛@.93⅜ | .93⅝ | .92⅞ | [illegible] |
| Corn— | | | | |
| July | .61⅜ | .61⅝ | .60⅞ | **.60⅞ |
| Sept. | .62⅝@.62⅜ | .62⅝ | .62 | **.62⅜ |
| Dec. | .60⅛@.60 | .60⅛ | .59⅜ | .59⅝ |
| Oats— | | | | |
| July | .41⅛@.41 | .41⅛ | .40⅞ | **.41 |
| Sept. | .42⅛@.42⅜ | .42⅜ | .42⅛ | **.42⅜ |
| Dec. | .43⅝@.43⅜ | .44⅜ | .43⅝ | .43⅝ |
| Pork— | | | | |
| July | | 20.80 | 20.75 | 20.80 |
| Sept. | 20.50@20.47 | 20.62 | 20.47 | 20.55 |
| Lard— | | | | |
| July | 11.10 | 11.15 | 11.10 | 11.12 |
| Sept. | 11.27 | 11.30 | 11.27 | 11.30 |
| Oct. | 11.32 | 11.44 | 11.32 | 11.35 |
| Ribs— | | | | |
| July | 11.70 | 11.72 | 11.70 | **11.72 |
| Sept. | 11.72 | 11.80 | 11.72 | 11.77 |
| Oct. | 11.60 | 11.60 | 11.57 | 11.60 |

*Bid. **Asked.

### New York Coffee Market.

[Furnished by Logan & Bryan, Members New York and Boston Stock Exchanges, Bradbury Bldg., Los Angeles.]

NEW YORK, June 30. — Following is range of prices:

| Option— | High. | Low. | Close— Bid. | Ask. |
|---|---|---|---|---|
| January | .... | .... | 9.33 | [illegible] |
| March | .... | .... | 9.32 | [illegible] |
| May | 10.02 | 9.98 | 9.37 | [illegible] |
| July | .... | .... | 9.33 | [illegible] |
| August | .... | .... | 9.45 | [illegible] |
| September | 9.68 | 9.61 | 9.61 | [illegible] |
| October | .... | .... | 9.66 | [illegible] |
| December | 10.00 | 9.95 | 9.73 | [illegible] |

### New York Cotton Market.

[Furnished by E. F. Hutton & Co., Members New York Stock Exchange, 118 West Fourth street, Los Angeles.]

NEW YORK, June 30.—Weather conditions were practically ideal again today and crop advices were favorable, as a whole, but values held stubbornly. The strength of July was a steadying feature. Rumors that further shipments of between 15,000 and 20,000 bales will be made from the local stock, caused uneasiness among shorts in the July option. The principal southern spot markets showed little activity and were practically unchanged. The new anti-future legislation proposed at Washington, came in for general discussion, and was no doubt, a factor in the limited volume of business.

Following is range of quotations:

| Option— | Open. | High. | Low. | Close— Bid. | Ask. |
|---|---|---|---|---|---|
| January | 11.38 | 11.42 | 11.33 | 11.33 | [illegible] |
| February | .... | .... | .... | 11.34 | [illegible] |
| March | 11.49 | 11.51 | 11.44 | 11.44 | [illegible] |
| May | .... | 11.51 | 11.44 | 11.49 | [illegible] |
| June | .... | .... | .... | 11.36 | [illegible] |
| July | 12.12 | 12.12 | 11.98 | 11.98 | [illegible] |
| August | 12.00 | 12.03 | 11.93 | 11.93 | [illegible] |
| September | 11.64 | 11.67 | 11.62 | 11.60 | [illegible] |
| October | 11.45 | 11.48 | 11.38 | 11.38 | [illegible] |
| November | .... | .... | .... | 11.32 | [illegible] |
| December | 11.44 | 11.47 | 11.38 | 11.38 | [illegible] |

Spots—12.40. Down 10 and easy.

## OWL DIVIDEND.

The Owl Drug Company yesterday paid their thirteenth semi-annual dividend to their holders of 8 per cent perferred stock. The company, in addition to several new stores in California, has installed additional stores in the Pacific North west and reports a marked increase of business along the entire coast.

### Salt Lake Stock Exchange.

[Furnished by E. F. Hutton & Co., Members New York Stock Exchange, 118 West Fourth street, Los Angeles.]

SALT LAKE, June 30.—Closing bid and asked quotations:

| | Close— Bid. | Ask. | | Close— Bid. | Ask. |
|---|---|---|---|---|---|
| Beck Tun. | 5¼ | 6¾ | Prince Con. | 30 | [illegible] |
| Black Jack | 9 | 10 | S. K. Coal | 335 | [illegible] |
| Colorado | 16½ | 17½ | Sioux Con. | 2¾ | [illegible] |
| Daly Judge | 630 | 800 | Tint. Cent. | [illegible] | [illegible] |
| Grand Cent. | 50 | 56 | Uncle Sam | 4 | [illegible] |
| Iron Blos. | 127½ | 130 | Utah Utah | [illegible] | [illegible] |
| Little Bell | — | 35 | Vic. Con. | 25 | [illegible] |
| Lower M. | 2 | 3 | B. C. Stand | 9 | [illegible] |
| May Day | 6⅞ | 7½ | G. Chain | 29¼ | [illegible] |
| Nev. Hills | 92 | 100 | S. K. Con. | 185 | [illegible] |
| Ohio Cop. | 60 | 69 | | | |

### OIL STOCK QUOTATIONS.
#### SAN FRANCISCO CLOSING PRICES.

[BY DIRECT WIRE TO THE TIMES.]

SAN FRANCISCO, June 30.—[Exclusive to The Times.] Closing bid and asked prices:

| | Close— Bid. | Ask. | | Close— Bid. | Ask. |
|---|---|---|---|---|---|
| Ass'd Oil | .38 | .40 | Monte C. | .55 | [illegible] |
| Caribou | .77 | .80 | Sauer D. | — | 1.50 |

*A HOME BACK EAST.
loses its charm to the owner after Southern California's climatic attractions have been enjoyed, and the quick and certain advance in its realty values observed. To all such the use of the "For Exchange Eastern and Northern Property" columns of The Times classified section will prove profitable.

# Business: Shipping, Mines and Stocks.

## THE WEATHER.

LOCAL OFFICE, U. S. WEATHER BUREAU, Los Angeles, June 30.—[Reported by Ford A. Carpenter, Local Forecaster.] At 5 o'clock a.m. the barometer registered 29.88; at 5 p.m., 29.86. Thermometer for the corresponding hours showed 63 deg. and 78 deg. Relative humidity, 5 a.m., 92 per cent.; 5 p.m., 53 per cent. Wind, 5 a.m., east, velocity 3 miles; 5 p.m., southwest, velocity 8 miles. Highest temperature, 87 deg.; lowest, 62 deg. Rainfall for season, 15.42 inches. Barometer reduced to sea level.

WEATHER BUREAU BULLETIN.—The distribution of atmospheric pressure over the North American continent and the adjacent oceans is such as to indicate a break in the heat wave over the Plains States Monday or Tuesday and the Mississippi Valley and the upper lake region Tuesday or Wednesday, followed by moderate temperatures in these districts during several days. East of the Mississippi River warm weather will prevail during the first half of the week, followed by moderate temperature after Wednesday or Thursday. Over the Rocky Mountain region and on the Pacific slope temperatures will average below the normal.

H. B. WILLIAMS,
Acting Chief United States Weather Bureau.

WEATHER CONDITIONS.—The pressure is decreasing over the Eastern States and the temperatures continue abnormally high. St. Louis and Louisville recorded 100 deg.; Phoenix, Tucson, Redlands and San Bernardino, 98 deg.; Pasadena, 96 deg.; Green Bay, Huron, Kansas City, Knoxville and Memphis, 94 deg.; Fresno, Montgomery, Moorhead, Des Moines and St. Paul, 92 deg. Showers accompanied the southeasterly drift of the Canadian depression, extending into Montana, the Dakotas, Wyoming and Nebraska. The Pacific high area moved in from the coast and, in conjunction with the southwestern low area, will give continued moderately warm weather in Los Angeles and vicinity Tuesday.

LOCAL FORECAST.

For Los Angeles and vicinity: Fair Tuesday; continued warm; light northeasterly winds.

For California south of the Tehachepi: Fair Tuesday.

STATE FORECAST.

SAN FRANCISCO, June 30.—Forecast:

San Francisco and vicinity: Fair Tuesday; moderate temperature; brisk west winds; fog in the afternoon.

Santa Clara Valley: Fair Tuesday; moderately warm; brisk west winds.

Sacramento Valley: Fair Tuesday; continued warm; moderate north winds.

San Joaquin Valley: Fair Tuesday; continued warm; brisk north winds.

Southern California: Fair Tuesday; moderate temperature; light east winds, changing to southwest.

## SHIPPING.

PORT SAN PEDRO, LOS ANGELES.

ARRIVED—MONDAY, JUNE 30.

Steamer George W. Elder, Capt. Paulsen, from Portland, via San Francisco.
Steamer Klamath, Capt. Jahnsen, from Portland, via San Francisco.
Steamer Centralia, Capt. Swanson, from Gray's Harbor, via San Francisco.
Steamer Henry T. Scott, Capt. Paulsen, from Port Ludlow.
Steamer Shoshone, Capt. Foldat, from Hoquiam.
Steamer Wellesley, Capt. Lindquist, from Eureka.
Steamer Temple E. Dorr, Capt. Doris, from Raymond.
Schooner Louise, Capt. Anderson, from Umpqua River.

SAILED—MONDAY, JUNE 30.

Steamer George W. Elder, Capt. Paulsen, for San Diego.
Steamer San Gabriel, Capt. Westerdale, for Umpqua River.
Steamer Carmel, Capt. Donaldson, for Puget Sound ports, via Olsum.
Steamer Hoquiam, Capt. Reinertsen, for Gray's Harbor.
Steamer Daisy Freeman, Capt. Johnson, for Gray's Harbor.

IN PORT.

Steamer Harvard, Pac. Nav. wharf.
Steamer John A. Hooper, S. Cal. wharf.
Steamer Tahoe, Salt Lake wharf.
Steamer George W. Elder, S. P. wharf.
Steamer Klamath, S. P. slip.
Steamer Centralia, E. K. Wood wharf.
Steamer Henry T. Scott, S. Cal. wharf.
Steamer Temple E. Dorr, S. Cal. wharf.
Steamer Shoshone, Wood wharf.
Steamer Wellesley, Pacific wharf.
Schooner Azalea, Hammond wharf.
Schooner Louise, Kerckhoff wharf.

TO SAIL—TUESDAY, JULY 1.

Steamer Harvard, Capt. Jepsen, for San Francisco.
Steamer George W. Elder, Capt. Paulsen, for Portland, via San Francisco.
Schooner Azalea, Capt. Fardelius, for Gray's Harbor.

TO SAIL—WEDNESDAY, JULY 2.

Steamer Governor, Capt. Cousins, for San Diego.

ON WAY TO THIS PORT.

Steamer Bowdoin, from Eureka.
Steamer Olympic, from Gray's Harbor.
Steamer Portland, from Portland.
Steamer Santa Barbara, from Willapa, via San Francisco.
Steamer Governor, from Seattle, via San Francisco.
Steamer Rose City, from Portland, via San Francisco.
Steamer Norwood, from Aberdeen, via San Francisco.
Steamer Rochelle, from Portland.
Steamer Columbia, from Gray's Harbor.
Schooner James H. Bruce, from Seattle.
Schooner Virginia, from Port Blakeley.
Schooner Mawenna, from Aberdeen.
Schooner W. F. Jewett, from Portland.
Schooner Irene, from Columbia River.

COMING FROM FOREIGN PORTS.

German steamer Sabara, from Hamburg, sailed April 29, via Antwerp, May 11, via Fernando Noronha, May 26.
German steamer Serak, sailed from Hamburg, Feb. 4.
British steamer Craftsman, sailed from Antwerp, May 3.
British steamer Candidate, sailed from Antwerp, via Liverpool, May 19.
Steamer Lyra, sailed from Balboa, May 17.
German steamer Sakkarah, sailed from Hamburg, May 27, via Antwerp, June 7.
British steamer Crown of Galicia, sailed from Antwerp, May 25, via Liverpool, June 9.
German steamer Mera, sailed from Hamburg, via Genoa, May 6.
Norwegian steamer Siam, at Antwerp, loading.
British steamer Cordelia, from Taltal, sailed June 22.
British steamer Huntsman, sailed from Antwerp, June 26.

TIDE TABLE FOR SAN PEDRO.

| | | High. | Low. |
|---|---|---|---|
| Tuesday, | July 1 | 8:30 a.m. / 6:58 p.m. | 1:27 a.m. / 12:20 p.m. |
| Wednesday, | " 2 | 9:13 a.m. / 7:42 p.m. | 2:17 a.m. / 1:08 p.m. |
| Thursday, | " 3 | 9:53 a.m. / 8:26 p.m. | 2:57 a.m. / 1:57 p.m. |
| Friday, | " 4 | 10:33 a.m. / 9:13 p.m. | 3:37 a.m. / 2:45 p.m. |

PORT ITEMS.

[illegible]

Steamer George W. Elder arrived from Portland, via San Francisco, with passengers and freight and proceeded tonight for San Diego.

Steamer Klamath arrived this morning from Portland, via San Francisco, bringing passengers and freight for Merchants' Steamship Company and 975,000 feet of lumber for Charles McCormick Lumber Company at this port and San Diego.

Steamer San Gabriel finished discharging 500,000 feet of lumber for Kerckhoff-Cuzner Company and cleared for Umpqua River, direct, in ballast to reload.

Steamer Centralia has arrived from Gray's Harbor, via San Francisco, carrying passengers and freight for West Coast Steamship Company and 575,000 feet of lumber for E. K. Wood Lumber Company.

Steamer Carmel completed discharge of mixed cargo of lumber and fertilizer and cleared for Olsum to load asphaltum for Puget Sound ports.

Steamer Henry T. Scott has arrived from Port Ludlow with 2,000,000 feet of lumber, consigned to Southern California Lumber Company and others.

Steamers Hoquiam and Daisy Freeman finished discharging lumber cargoes for local wholesale yards and cleared today in ballast for Gray's Harbor to reload.

Steamer Shoshone arrived this morning from Hoquiam, carrying 700,000 feet of lumber for E. K. Wood Lumber Company and others.

Steamer Temple E. Dorr, arriving from Raymond, brought 750,000 feet of lumber for Southern California Lumber Company.

Steamer Wellesley has arrived from Eureka with 500,000 feet of lumber, consigned to Pacific Lumber Company at Wilmington.

NORTHERN SHIPPING.

SAN FRANCISCO, June 30.—Arrived: Steamers Yale, San Pedro; Sequoia, State of California, San Diego.

### Shares and Money.

## MARKET HIT BY DISSOLUTION.

STOCKS SLUMP AND ENTIRE LIST IS SOLD OFF.

**Union Pacific Responds Readily to Pressure Because of Extent of Rise and Contraction of Short Interest. Decline of Harrimans Fits in With General Tendency of Market.**

[BY A. P. NIGHT WIRE TO THE TIMES.]

NEW YORK, June 30.—Presentation in court at St. Paul of the Harriman dissolution plan was the development of a stock market day otherwise was featureless. The plan contained no surprises, its essential features having been known for some time but stocks slumped and the whole list sold off on news from St. Paul and the market rose strongly when it was learned that the plan had been agreed upon with the sanction of President Wilson. The reason given by traders of the market's decline was the Attorney General's intimation that he favored prohibition of the ownership of stock of one railroad by another and his request that the court approve the dissolution proposal subject to conditions which would not exempt stockholders under the plan from becoming defendants in any future suit were points used as a basis for selling stocks. Union Pacific responded the more readily to pressure because of the extent of its rise on Saturday and the contraction of the short interest, on the rise was due apparently to covering. Union Pacific and Southern Pacific both sold down three points. The decline in the Harriman stocks fitted in with the general tendency of the market which was dull and heavy. Although there was an occasional rally, gains were not well held and losses of 1 to 2 points were frequent. The release tomorrow of $215,000,000 July 1, interest and dividend money has thus far exercised little or no effect on the money market. Bonds were irregular; total sales, par value, $1,888,000. United States 4's coupon declined ¼ and the 2's registered 3s and Panama 3's ¼ on call.

## METAL MARKETS

**COPPER.**

NEW YORK, June 30.—[By A. P. Night Wire.] Standard Copper, dull. Spot, 13.86; electrolytic, 14.75@15.00; Lake, 14.87@15.25; casting, 14.50.

**LEAD.**

NEW YORK, June 30.—[By A. P. Night Wire.] Lead quiet. New York, 4.25.

**SILVER.**

NEW YORK, June 30.—[By A. P. Night Wire.] Bar silver, 58⅝.

### New York Stocks.

[Furnished by Logan & Bryan, Members New York and Boston Stock Exchanges, Bradbury Bldg., Los Angeles.]

NEW YORK, June 30.—[Exclusive to The Times.] Following are the closing prices, sales and high and low quotations today:

| Sales— | | High. | Low. | —Close— Bid. | Asked. |
|---|---|---|---|---|---|
| 300 | Atlantic C. L. | 114⅝ | 113⅝ | 113 | 115 |
| ...... | Allis Chalmers | .... | .... | 6 | 7 |
| ...... | Allis Chal. pfd | .... | .... | 13½ | 14 |
| 13,900 | Amalg. Copper | 65⅛ | 64 | 64 | 64⅛ |
| ...... | Am. Agr. Chem. | .... | .... | 44½ | 49 |
| ...... | Am. Agr. C. pfd | .... | .... | 90 | 95 |
| 300 | Am. Car & Fdy | 42 | 42 | 41½ | 42 |
| ...... | Am. C. & F. pfd | .... | .... | 107⅞ | 109⅝ |
| 19,300 | Am. Can Co. | 28⅜ | 26⅜ | 27 | 27⅛ |
| 200 | Am. Can Co. pfd | 87½ | 87½ | 86⅝ | 87⅛ |
| ...... | Am. Beet Sugar | .... | .... | 22 | 23 |
| ...... | Am. B. Sugar pfd | .... | .... | 70 | 80 |
| ...... | Am. Cotton Oil | .... | .... | 36⅛ | 37 |
| ...... | Am. Cot. Oil pfd | .... | .... | 93⅞ | 97 |
| 100 | Am. Ice Securities | 22 | 22 | 21½ | 22 |
| ...... | Am. Express | .... | .... | 155 | 158 |
| ...... | Am. Hide & L. | .... | .... | 3⅝ | 4½ |
| ...... | Am. H. & L. pfd | .... | .... | 18 | 18⅞ |
| 200 | Am. Linseed | 8⅝ | 8½ | 8½ | 9 |
| ...... | Am. Linseed pfd | .... | .... | 22 | 25 |
| ...... | Am. Locomotive | .... | .... | 29 | 30 |
| ...... | Am. Loco. pfd | .... | .... | 100 | 102 |
| ...... | Am. Steel Fdy | .... | .... | 26 | 28 |
| 1,100 | Am. S. & R. Co. | 61⅝ | 61⅛ | 61 | 61¼ |
| ...... | Am. S. & R. pfd | .... | .... | 99 | 100 |
| ...... | Am. Sugar | .... | .... | 107 | 108 |
| ...... | Am. Sugar pfd | .... | .... | 110 | 116 |
| ...... | Am. Snuff | .... | .... | 145 | 160 |
| ...... | Am. Snuff pfd | .... | .... | 99 | 100 |
| ...... | Am. Tel. & Tel. | .... | .... | 127 | 127⅝ |
| ...... | Am. Tob. Co. | .... | .... | 215 | 218 |
| ...... | Am. Tob. pfd | .... | .... | 97½ | 100 |
| ...... | Am. Woolen | .... | .... | 16⅝ | 20 |
| 100 | Am. Woolen pfd | 75 | 75 | 74⅛ | 75⅝ |
| 200 | Anaconda | 33⅞ | 33 | 33 | 33¼ |
| 900 | A. T. & S. F. | 95⅞ | 95¼ | 95⅛ | 95⅝ |
| ...... | A. T. & S. F. pfd | .... | .... | 95⅞ | 100 |
| 700 | Balt. & Ohio | 94 | 93⅝ | 93⅝ | 94 |
| ...... | B. & O. pfd | .... | .... | 77 | 80 |
| ...... | Bethlehem Steel | .... | .... | 27 | 28 |
| 100 | Beth. Steel pfd | 66⅛ | 66⅛ | 65⅛ | 67 |
| 100 | Brooklyn R. T. | 86⅝ | 86 | 86 | 86⅝ |
| 8,800 | Canadian Pacific | 216⅛ | 215⅛ | 215⅛ | 215⅞ |
| 800 | Chino | 33⅛ | 33⅛ | 33⅛ | 33⅜ |
| 6,000 | C. & O. | 55⅛ | 53 | 52⅞ | 53 |
| 100 | Central Leather | 20⅜ | 20⅜ | 20⅜ | 22¼ |
| ...... | Central L. pfd | .... | .... | 89½ | 91½ |
| ...... | Central of N. J. | .... | .... | 279 | 300 |
| ...... | Chicago & Alton | .... | .... | 7½ | 9⅞ |
| ...... | C. & A. pfd | .... | .... | 16 | 17 |
| 100 | C. & G. W. | 13 | 13 | 12 | 13 |
| 500 | C. & G. W. pfd | 27⅜ | 26⅞ | 27 | 28¼ |
| ...... | C. & N. W. | .... | .... | 127 | 129 |
| ...... | C. & N. W. pfd | .... | .... | 173 | 182 |
| 400 | C. M. & St. P. | 103⅛ | 102⅛ | 102⅛ | 103 |
| ...... | Do. pfd | 134⅜ | 133⅞ | 133 | 135 |
| ...... | C. C. C. & St. L. | .... | .... | .... | 45 |
| ...... | Do. pfd | .... | .... | .... | 92 |
| 100 | Colo. Fuel & Iron | 28 | 28 | 27 | 28 |
| ...... | C. F. & I. pfd | .... | .... | .... | 190 |
| 100 | Colo. Southern | 31⅛ | 31⅛ | 31⅛ | 31⅛ |
| ...... | Colo. So. 1st pfd | .... | .... | 65⅛ | 66 |
| ...... | Colo. So. 2nd pfd | .... | .... | 55 | 60 |
| 300 | Consolidated Gas | 129⅛ | 129 | 129 | 129½ |
| 300 | Corn Products | 10⅛ | 10 | 10 | 10⅛ |
| ...... | Do. pfd | .... | .... | 65 | 66 |
| ...... | Del. & Hudson | .... | .... | 150 | 155 |
| ...... | D. L. & W. | .... | .... | 388 | 390 |
| 100 | D. & R. G. | 16⅛ | 16⅛ | 16 | 17 |
| ...... | D. & R. G. pfd | .... | .... | 24 | 28 |
| ...... | Distilling Sec. | .... | .... | 12¼ | .... |
| ...... | D. S. S. & A. | .... | .... | 4½ | 6 |
| ...... | D. S. S. & A. pfd | .... | .... | 10 | 12 |
| 5,500 | Erie | 24⅝ | 24⅛ | 24⅜ | 24½ |
| 400 | Erie 1st pfd | 37⅝ | 37⅛ | 37 | 38 |
| ...... | Erie 2nd pfd | .... | .... | 30 | 32 |
| 300 | Gen. Electric | 136 | 136 | 136 | 136½ |
| 100 | Goodrich Rubber | 27⅝ | 27⅝ | 27⅜ | 27⅞ |
| 100 | Do. pfd | 91 | 91 | 90½ | 92½ |
| 500 | Gt. Northern pfd | 123 | 122⅛ | 122 | 123 |
| 7,100 | Gt. No. Ore Ctfs. | 33⅝ | 32⅝ | 33 | 33½ |
| 100 | Guggenheim Ex. | 41⅛ | 41⅛ | 41¼ | 41⅝ |
| ...... | Illinois Central | .... | .... | 109⅝ | 111 |
| 200 | Inspiration Copper | 14⅝ | 14⅛ | 14½ | 14⅝ |
| 300 | Int'l Harv. Co. | 103½ | 103 | 102⅝ | 103 |
| ...... | Int'l Harv. pfd | .... | .... | 111⅞ | 116 |
| ...... | Int'l Paper | .... | .... | 8½ | 9 |
| ...... | Int'l Paper pfd | .... | .... | 35 | 38 |
| ...... | Int'l Pump | .... | .... | 6 | 9 |
| ...... | Int'l Pump pfd | .... | .... | 22½ | 24 |
| ...... | Inter-Mer. Marine | .... | .... | 3⅝ | 3¾ |
| ...... | Do. pfd | .... | .... | 14 | 14½ |
| ...... | Iowa Central | .... | .... | 7 | 8½ |
| ...... | Iowa Central pfd | .... | .... | 14 | 16 |
| 400 | K. C. Southern | 26⅝ | 26 | 26 | 26½ |
| ...... | K. C. So. pfd | .... | .... | 57⅛ | 58 |
| 800 | L. & N. | 130⅛ | 130⅛ | 130 | 131 |
| ...... | Laclede Gas com. | .... | .... | 93 | 94 |
| ...... | Laclede Gas pfd | .... | .... | 100 | 102 |
| 900 | Lehigh Valley | 147 | 146 | 145⅝ | 146 |
| ...... | Liggett & Meyers | .... | .... | 200 | 212½ |
| ...... | L. & M. pfd | .... | .... | 108⅛ | 113 |
| ...... | Lorillard Tob. Co. | .... | .... | 157 | .... |
| ...... | Do. pfd | .... | .... | 108 | 110 |
| 100 | Loose Wiles Bis. | 28⅛ | 28⅛ | 28¼ | [illegible] |
| ...... | Do. pfd | .... | .... | 95 | 97 |
| ...... | Manhattan | .... | .... | 125 | 130 |
| 400 | Inter-Met. | 15⅛ | 14⅝ | 14⅝ | 15 |
| 200 | Inter-Met. pfd | 56 | 55⅝ | 55⅝ | 55½ |
| 300 | Miami Copper | 20⅝ | 20⅛ | 20⅝ | 21 |
| ...... | Mex. Central Ctfs. | .... | .... | 12 | 13 |
| ...... | Mex. C. 1st pfd | .... | .... | 35⅝ | 36 |
| ...... | Mex. Petrol. Co. | .... | .... | 59 | 60¼ |
| ...... | Mex. Petrol. pfd | .... | .... | 83 | 90 |
| ...... | Mackay | .... | .... | 76 | 78 |
| ...... | Mackay pfd | .... | .... | 64½ | 68 |
| ...... | Minn. & St. L. | .... | .... | 22 | 23 |
| ...... | Do. 1st pfd | .... | .... | 90 | 93 |
| ...... | M. St. P. & S.S.M. | .... | .... | 122 | 124 |
| ...... | Do. pfd | .... | .... | 132 | 137 |
| 100 | M., K. & Texas | 21 | 21 | 20⅝ | 21⅝ |
| ...... | M., K. & T. pfd | .... | .... | 57 | 59 |
| 200 | Missouri Pacific | 30 | 29½ | 29⅛ | 30 |
| 100 | National Lead | 45⅛ | 45⅛ | 45 | 47 |
| ...... | Nat'l Lead pfd | .... | .... | 105½ | .... |
| ...... | Nat'l Biscuit | .... | .... | 110 | 110⅛ |
| ...... | Nat'l Biscuit pfd | .... | .... | 118 | 120 |
| ...... | Nat'l Enamel | .... | .... | 10⅝ | 12 |
| ...... | Nat'l Enamel pfd | .... | .... | 70 | 82 |
| 500 | Nevada Con. | 14⅝ | 14⅛ | 14½ | .... |
| ...... | N. Y. Air Brake | .... | .... | 60 | 63 |
| 500 | N. Y. Central | 97 | 96⅝ | 96½ | 96⅞ |
| ...... | N. Y. C. & St. L. | .... | .... | 52⅝ | 54⅝ |
| ...... | Do. 1st pfd | .... | .... | 95 | 115 |
| ...... | Do. 2nd pfd | .... | .... | 80 | 90 |
| 300 | N. Y. Ont. & W. | 30 | 29½ | 29 | 29⅞ |
| 700 | Norfolk & W. | 102⅞ | 102⅛ | 102¼ | 102⅞ |
| 200 | N. & W. pfd | 85 | 85 | 80 | 86 |
| ...... | North American | .... | .... | 66 | 66½ |
| 1,300 | Northern Pacific | 107⅞ | 107⅛ | 107¼ | 107½ |
| ...... | Omaha | .... | .... | 120 | 140 |
| ...... | Omaha pfd | .... | .... | 135 | 140 |
| ...... | Pacific Mail | .... | .... | .... | .... |
| ...... | Pac. Tel. & Tel. | .... | .... | 27½ | 29½ |
| ...... | Pac. T. & T. pfd | .... | .... | 90 | 95 |
| 1,000 | Penn. R. R. Co. | 111⅛ | 111 | 111 | 111¼ |
| 200 | People's Gas | 107⅜ | 107⅜ | 107¼ | 107⅞ |
| ...... | Pitts. Coal | .... | .... | 15⅝ | 16⅛ |
| ...... | Pitts. Coal pfd | .... | .... | 76⅝ | 77⅛ |
| ...... | Pressed Steel Car | .... | .... | 22 | 23 |
| ...... | Do. pfd | .... | .... | 90 | 93 |
| ...... | Pacific Coast | .... | .... | 78 | 90 |
| ...... | P. C. C. & St. L. | .... | .... | 92 | 94 |
| ...... | Do. pfd | .... | .... | 100 | 115 |
| ...... | Pullman | .... | .... | 152 | 154 |
| 500 | Ray Cons. | 16⅛ | 16⅛ | 16⅝ | 16⅞ |
| ...... | Ry. Steel Springs | .... | .... | 24 | 24¼ |
| ...... | Ry. Steel S. pfd | .... | .... | 91 | 95 |
| 15,500 | Reading | 158⅜ | 157¼ | 157¼ | 157⅝ |
| ...... | Reading 1st pfd | .... | .... | 80 | 87 |
| ...... | Reading 2nd pfd | .... | .... | 83 | 90 |
| 900 | Republic I. & S. | 18⅛ | 18 | 18 | 18⅜ |
| ...... | R. I. & S. pfd | .... | .... | 74⅞ | 78 |
| 200 | Rock Island | 16⅛ | 15⅛ | 15⅝ | 15½ |
| ...... | Rock Island pfd | .... | .... | 25 | 28 |
| ...... | Sears Roebuck Co. | .... | .... | 160 | 165 |
| ...... | Do. pfd | .... | .... | 117 | 120 |
| 100 | Sloss S. S. & I. | 24 | 24 | 24 | 25 |
| ...... | S. S. S. & I. pfd | .... | .... | 86 | 90 |
| ...... | St. L. & S. F. com. | .... | .... | 3⅛ | 4 |
| ...... | Do. 1st pfd | .... | .... | 13 | 17 |
| 200 | Do. 2nd pfd | 6 | 5⅛ | 5⅝ | 6¼ |
| ...... | St. L. & S. W. | .... | .... | 25 | 28½ |
| ...... | Do. pfd | .... | .... | 66 | 71 |
| 9,800 | Southern Pacific | 95⅛ | 93 | 93¼ | 93⅜ |
| 200 | Southern Railway | 21⅛ | 20⅛ | 20⅝ | 21 |
| 100 | Southern Ry. pfd | 74⅛ | 74⅛ | 74⅛ | 75 |
| ...... | Third Ave. Ry. | .... | .... | 30⅝ | 31¼ |
| ...... | Tenn. Copper | .... | .... | 28 | 29¼ |
| 400 | Texas Oil | 105⅛ | 104 | 105⅛ | 106 |
| ...... | Texas Pacific | .... | .... | 13⅛ | 14¼ |
| ...... | T., St. L. & W. | .... | .... | 7 | 9 |
| ...... | Do. pfd | .... | .... | 16 | 21 |
| ...... | Twin City R. T. | .... | .... | 102 | 104 |
| 100 | U. B. & P. Co. | 4⅛ | 4⅛ | 4⅛ | 5 |
| ...... | U. B. & P. pfd | .... | .... | 24 | 27 |
| 30,000 | Union Pacific | 148⅜ | 145⅜ | 146 | 146⅛ |
| 100 | U. P. pfd | 81⅛ | 81⅛ | 81¼ | 82 |
| 1,200 | Utah Copper | 42⅜ | 41⅞ | 41⅞ | 42 |
| 100 | U. R. R. of S. F. | 20 | 20 | 19 | 20 |
| ...... | Do. pfd | .... | .... | 34 | 35½ |
| ...... | U. S. C. Iron Pipe | .... | .... | 9⅛ | 13 |
| ...... | U. S. C. I. P. pfd | .... | .... | 44 | 49 |
| ...... | U. S. Express | .... | .... | 50 | 55 |
| 200 | U. S. R. & Cons. | 61⅛ | 61 | 61 | 61¼ |
| ...... | U. S. R. & R. Co. | .... | .... | ⅛ | ⅝ |
| ...... | Do. pfd | .... | .... | 1⅛ | 2⅛ |
| 600 | U. S. Rubber | 59⅛ | 59 | 59 | 59½ |
| ...... | U. S. R. 1st pfd | .... | .... | 102¾ | 103¼ |
| ...... | U. S. R. 2nd pfd | .... | .... | 70 | 92 |
| 34,000 | U. S. Steel Cor. | 53⅛ | 52⅛ | 52⅜ | 52⅝ |
| 400 | U. S. Steel pfd | 103⅛ | 103 | 103 | 103⅛ |
| 300 | Va. Car. Chem. | 23⅝ | 23½ | 23¼ | 24 |
| 100 | Va. Car. C. pfd | 93 | 93 | 94 | 97 |
| ...... | Va. Coal & Coke | .... | .... | 48 | 52 |
| 100 | Wabash | 2⅛ | 2⅛ | 2¼ | 2⅜ |
| ...... | Wabash pfd | .... | .... | 6⅝ | 7 |
| ...... | Wells-Fargo Ex. | .... | .... | 110 | 118 |
| ...... | Western Union | .... | .... | 60½ | 62½ |
| ...... | Westinghouse | .... | .... | 57½ | 58⅝ |
| ...... | Do. 1st pfd | .... | .... | 105 | 109 |
| ...... | Western Md. com. | .... | .... | 34½ | 38 |
| ...... | Western Md. pfd | .... | .... | 53 | 58 |
| ...... | W. & L. E. | .... | .... | 4½ | 5 |
| ...... | Do. 1st pfd | .... | .... | 13 | 16 |
| ...... | Do. 2nd pfd | .... | .... | 6½ | 8½ |
| ...... | Wisconsin Central | .... | .... | 44 | 50 |
| ...... | Woolworth com. | .... | .... | 83⅝ | 84¼ |
| ...... | Woolworth pfd | .... | .... | 109 | 110 |
| ...... | Underwood | .... | .... | 83 | 86 |
| ...... | Underwood pfd | .... | .... | 100 | .... |
| ...... | Rumley common | .... | .... | 12 | 12⅝ |
| ...... | Rumley pfd | .... | .... | 35 | 38 |

Total sales—187,000 shares.

Money opened at 2 per cent.; highest, 2¼ per cent.; lowest, 1⅝ per cent.; last loan, 1⅝ per cent.; closed, 2 per cent. bid; ruling rate, 2 per cent.

### New York Bond List.

[Furnished by Logan & Bryan, Members New York and Boston Stock Exchanges, Bradbury Bldg., Los Angeles.]

NEW YORK, June 30.—[Exclusive to The Times.] Closing quotations on the bonds:

| | Bid. | Asked. |
|---|---|---|
| Atchison Gen. 4s | 93⅝ | 94 |
| Atlantic Coast Line 1st 4s | 87⅝ | 88 |
| B. & O. Gold 4s | 91⅝ | 92 |
| Brooklyn Rapid Transit 4s | 81⅛ | 81½ |
| Chesapeake & Ohio 4½s | 93½ | 94⅝ |
| C. M. & St. P. Gen. 4½s | 99½ | 99⅝ |
| C. R. I. Col. 4s | 55 | 55⅛ |
| California Gas 5s | ..... | 92 |
| C. B. Q. Joint 4s | [illegible] | [illegible] |
| Erie Gen. 4s | 68 | 70 |
| Inter-Met. 4½s | 74⅝ | 75 |
| Louisville & Nashville Un. 4s | 92⅝ | 93 |
| Missouri Pacific 4s | ..... | 66 |
| N. Y. C. Gen. 3½s | 82⅝ | 84 |
| N. & W. 1st Con. 4s | 92 | 93 |
| Northern Pacific 4s | 91⅝ | 92 |
| Oregon Short Line Ref. 4s | 87⅝ | 88½ |
| Pacific Tel. 5s | 96⅝ | 96⅞ |
| Pennsylvania Con. 5s | 99 | 99½ |
| Reading Gen. 4s | 94 | 94½ |
| St. L. & S. F. Rfg. 4s | 68 | 69 |
| Southern Pacific Ref. 4s | 89 | 89¼ |
| Southern Pacific Col. 4s | 87½ | 89½ |
| Southern Railway 5s | 101 | 101½ |
| Southern Railway 4s | 73 | 73½ |
| Un. Ry. Inv. 4s | 54 | ..... |
| Union Pacific 1st and Ref. 4s | 88 | 89¼ |
| U. S. Steel 5s | 99 | 99⅝ |
| West Shore 4s | 93½ | 94 |
| Wabash 4s | 48 | 50 |
| Westinghouse Electric Conv. 5s | 88½ | 89½ |
| Wisconsin Central 4s | ..... | 86 |
| Western Pacific 5s | 75 | 77 |
| Oregon Navigation | 90½ | 92 |

### New York Curb Stocks.

[Furnished by E. F. Hutton & Co., Members New York Stock Exchange, 118 West Fourth street, Los Angeles.]

NEW YORK, June 30.—Changes were slight in the curb list today. United Cigar Stores sold off. Oils showed a little strength. In the mining list North Star was stationary most of the day, but closed strong on good reports from the mine. Boston coppers opened firm but slow. Alaska Gold was the most active feature, but with only moderate price changes. The market was exceedingly dull all day and closed quiet. Mohawk declared a dividend of $2; six months ago $3 was paid.

Following are closing quotations:

| | —Close— Bid. | Ask. | | —Close— Bid. | Ask. |
|---|---|---|---|---|---|
| Alaska | 10⅝ | 11¼ | Miami 6s | 168 | 173 |
| Anglo | 19½ | 20½ | Mines of A. | 2⅝ | 2⅞ |
| Belmont | 5⅝ | 6⅛ | Mont. Tou. | 1 | 1½ |
| Braden Cop. | 6⅝ | 6⅞ | Mis. Ex. | 50 | 60 |
| Braden 6s | 138 | 142 | Mont. Shos. | 2 | 4 |
| British Col. | 2 | 2¼ | Nev. Hills | 93 | 95 |
| B. & N. Y. | ½ | 1 | *Nipissing | 8½ | 8⅝ |
| Chi. Sub. | 2 | 3½ | Ohio Cop. | ⅝ | ⅞ |
| Cluett P. | 42 | 50 | Pac. Gas & | | |
| Do. pfd | 83 | 90 | E. com. | 35 | 37 |
| Colorado | 14 | 16 | Do. pfd | 83 | 86 |
| Con. Ariz. | ⅛ | ⅝ | San Toy | 19 | 20 |
| Davis Daly | 1⅝ | 2⅛ | Sioux Con. | 3 | 4 |
| Dolores | 2 | 4 | S. W. Miami | 5 | 7 |
| El Rayo | 1 | 2 | S. Utah | ¼ | ⅝ |
| Ely Con. | 8 | 10 | Stand. Oil | 352 | 355 |
| El Paso | 3 | 3¼ | S. Oil Cal. | 170 | 172 |
| Emerson | 25 | 35 | S. Oil Ind. | 325 | 328 |
| Do. pfd | 80 | 90 | S. Oil Kan. | 298 | 305 |
| First Nat. | 1⅝ | 2 | Stewart | 1½ | 1⅝ |
| Fraction | 3 | 5 | Tob. Prod. | 100 | 120 |
| Florence | 35 | 40 | Do. pfd | 81¼ | 85 |
| Giroux | 1⅛ | 1 9-16 | Tonopah | 5 | 5¼ |
| Gifd. Daisy | 3 | 5 | Tono. Ex. | 1 15-16 | 2 |
| Gifd. Bel. | 2 | 4 | Tono. Mer. | 56 | 58 |
| Greene Can. | 5⅝ | 6⅛ | Tribullion | ⅛ | 3-16 |
| Hollinger | 16 | 17 | Tuolumne | 1⅝ | 2⅛ |
| Halifax | 1½ | 1⅝ | Un. Cop. | — | 2½ |
| Iron Blos. | 1¼ | 1⅝ | Do. pfd | 3 | 5 |
| I. C. Rub. | 8 | 10 | U. S. Light | 8½ | 9 |
| J. Butler | 69 | 70 | W. Pac. | 5⅝ | 6½ |
| Jumbo Ex. | 12 | 14 | W. Pac. 5s | 75 | 77 |
| Kerr Lake | 3⅛ | 3¼ | W. Power | 15 | 20 |
| Keystone | 1½ | 1⅝ | Do. pfd | 45 | 50 |
| La Rose | 2⅜ | 2½ | W. End | 1 3-16 | 1¼ |
| L. V. Coal | 185 | 200 | Wettlaufer | 11 | 13 |
| Man. Shirt | 50 | 70 | Willys O. | 50 | 60 |
| Do. pfd | 98 | 102 | Do. pfd | 80 | 90 |
| Man. Tran. | 1¼ | 1½ | Yukon | 2⅜ | 2½ |
| Marconi | 4½ | 4⅝ | Prairie | 300 | 305 |
| Mason Val. | 5⅝ | 6 | Vacuum | 175 | 180 |
| Mays Oil | 16 | 18 | Cont. | 200 | 207 |
| McK. Dar. | 1 9-16 | 1 11-16 | Atlantic | 595 | 605 |
| | | | N. Star | 90¼ | 92 |
| | | | Gifd. Con. | 1⅝ | 1 13-16 |

*—Ex-dividend.

## BUY WATERSHED FOREST.

**Government Acquires Tract on the Monongahela River Near the Famous Natural Bridge.**

[BY A. P. NIGHT WIRE TO THE TIMES.]

WASHINGTON, June 30.—The first forest upon the watershed of the Ohio River to be acquired for the government was approved for purchase today by the National Forest Reservation Commission. It is included in what is known as the Monongahela Area, at the head of the Monongahela River and embraces two tracts aggregating 20,567 acres, for which an average price of $3.06 an acre is to be paid. Four areas in all were approved today, the total acreage being 113,909. The other three are the White Topare, 10,437 acres, located near the junction of Virginia, North Carolina and Tennessee, at an average price of $5.80 an acre; the natural bridge area near the famous Virginia natural bridge, 3420 acres at $6.64; and the Shenandoah area, 79,464 acres, at the extreme headwaters of the James and Shenandoah rivers at $3.01.

HOW THE TROUBLE STARTS.

Constipation is the cause of many ailments and disorders that make life miserable. Take Chamberlain's Tablets, keep your bowels regular and you will avoid these diseases.—[Advertisement.]

PORTO RICAN STRAW HATS COOL AS A DROP OF DEW.

Hand-woven, soft, durable, comfortable. Good as a Panama, but cooler, lighter, more stylish. Direct from maker to you. $1.50 postpaid. State size and send money order. Money refunded if not satisfactory.
MARTIN LOPEZ & CO.,
San German, Porto Rico.
Reference: Bank de Economias, San German.

## Legal Notice.

NOTICE TO STOCKHOLDERS OF TITLE INSURANCE AND TRUST COMPANY:

NOTICE IS HEREBY GIVEN that the Board of Directors of the Title Insurance and Trust Company, a corporation organized under the laws of the State of California, and having its principal place of business at Los Angeles city, Los Angeles county, California, has called a meeting of the stockholders of said Company, for the purpose of submitting to the stockholders the question of increasing the capital stock of the Company from the present amount of $500,000.00 to a total amount of $1,000,000.00, to be divided into 10,000 shares of the par value of $100.00 each.

Said meeting will be held on Friday, the 22nd day of August, 1913, at three o'clock p.m., at the office and principal place of business of said Company, at room number 215 of the Title Insurance Building at the northeast corner of Fifth street and Spring street, in the city of Los Angeles, county of Los Angeles, State of California, which building and said room in said building are the building and room where the Board of Directors usually meet.

Said additional amount of capital stock, namely, $500,000.00, shall all be common stock.

At the same time and place a proposition will be submitted to the stockholders to make all of the capital stock of the corporation common stock by exchanging, by agreement with the holders, all preferred stock now outstanding amounting to $100,000.00, for common stock of said corporation, and by exchanging by agreement with the holders the capital stock now outstanding amounting to $100,000.00, known as series "C" stock, for common stock of said corporation, and that so soon as, and as fast as said preferred stock and said series "C" stock, shall be so exchanged and replaced by common stock, all of the stock of the corporation shall be common stock, other than such of the preferred stock or series "C" stock as the holders refuse to or will not exchange for common stock.

In case such proposition is approved, there will be submitted to the stockholders at said meeting the question of amending the original articles of incorporation so as to provide for the same, and also to incorporate the action taken into the proceedings and certificate to be filed increasing the capital stock to $1,000,000.00 in the manner provided by law.

There will also be submitted to the stockholders at said meeting various other amendments to the articles of incorporation, including particularly amendments conforming the articles of incorporation to various statutes enacted at the fortieth session of the Legislature of California, providing for a combined title insurance and trust company doing a departmental business as a title company and as a trust company, and providing for and giving authority to the Board of Directors to make the apportionment of the capital and surplus to said departments, and to apportion the capital and surplus set aside to the trust department partly as security for court trusts and partly as security for private trusts, and also amending the articles of incorporation in various other particulars, all of which will be submitted to and discussed at and acted upon at said meeting.

Said meeting will be held at the time and place above stated.

By order of the Board of Directors.

Dated June 16th, 1913.

W. H. ALLEN, Jr.,
President, and
O. P. CLARK,
Secretary of
TITLE INSURANCE AND TRUST COMPANY, a corporation.
(Corporate Seal)

## Real Estate Directory.

**W. T. THORP**
Real Estate
413 STORY BUILDING.
F2898.

Build your Summer Bungalow among the "Big Pines," within sight of the Office Buildings of Los Angeles. One-half acre lots, $300 and up, at "Big Pines." 600 acres. Highest and coolest mountain home sites in Southern California.
CALIF. PAC. INVEST. CO.,
Suite 707 Higgins Bldg. Both Phones.

The activity of business in our Industrial Property Department only bespeaks the sentiment of wise investors, as to just values. For big profit and low priced factory sites, buy East Side—But buy now. See us for industrial leases, owner to build.
ROBERT MARSH & CO.,
215-224 Trust & Savings Bldg.
Sixth and Spring Sts.
10175 Main 5045

Western Improvement Co.,
510 Van Nuys Bldg.
Harbor Property
Main 1823. Home F4376.

Hundreds of Bungalow Plans
$5.00 a Set.
The Original Home Builders of Los Angeles,
211-214 Van Nuys Bldg.
Cor. Seventh and Spring Sts.

WINDSOR SQUARE
'The Residential Masterpiece'
R. A. ROWAN & CO.,
300 Title Insurance Bldg.

SAN FERNANDO MISSION LANDS.
ANGELUS MESA LAND CO.
Owners and Selling Agents.

NORTH WHITTIER HEIGHTS
Orange and Lemon Lands.
Young Planted Groves.
Tracts of 5 to 50 Acres.
EDWIN G. HART,
General Sales Agent,
915-17-23 Union Oil Bldg., Los Angeles.

BALBOA ISLAND
Mail Coupon for Free Literature.
Name ........................................
Address ........................................
CYRUS H. COLLINS,
306-7-8 Columbia Trust Bldg.

Glendale Heights
Large lots among beautiful trees and brooks. Easy terms. Office, 828 Van Nuys Bldg. F6643.

Vista: Citrus, Olive, Walnut Lands, $200 per acre and up. Free water delivered to each tract.
Vista: TOWN LOTS, ideal home sites, $100 up. Very easy terms. Perfect location and climate, soil and water conditions.
VISTA LAND COMPANY,
603 Security Bldg.

Los Angeles Harbor Property.
Business, residence, industrial lots, near deep water; easy terms; splendid investments; special car and boat excursions 50c.
Secure Tickets
F. P. NEWPORT CO., 206 Central Bldg

HARBOR EXCURSION
For Particulars See
J. W. YOUNG & CO.,
314 Central Building
Long Beach Office, 33 Pine St.

VAN NUYS The New Town
AUTO EXCURSIONS
Leaving 319 South Hill street Daily at 9 a.m. and 2 p.m.
Lots 1 Acres to 10 Acres.
GREAT BUSINESS OPPORTUNITIES.

Share in prosperity
Pacific Home Builders
STOCK NOW $2.00 PER SHARE.
Write for Free Booklet "Facts."
331 SOUTH HILL STREET
Get Our Bungalow Book, 50c.

Montrose
Exclusive Agents:
THE HOLMES-WALTON CO.,
507-8-9 Grant Bldg.

PALM PLACE
The New Aristocratic Suburb.
GEORGE J. COTE, Sales Manager,
735 H. W. Hellman Bldg.

RICHLAND FARMS
Westview Heights
Dominguez Harbor Property.
CHARLES O. MIDDLETON,
203-204 Story Bldg.
Home 60491. Main 2724

For industrial sites with trackage, for buildings erected to suit tenants, for lease,
Call on
SHARER INVESTMENT COMPANY
229 West Seventh Street

LA FORTUNA FARMS
Cream of the "Lucky" Baldwin land.
S. P. ROWLAND.
With Aronson-Gale Co.
505 H. W. Hellman Bldg.

El Segundo
The Standard Oil Pay Roll City

San Luis Obispo County LAND
High Class at Very Low Prices.
JOHN F. SULLIVAN,
518 Van Nuys Bldg.
Main 667.

ROOFING
Call Contract Dept.,
PIONEER PAPER CO.,
for an estimate on your work.
247-49 S. Los Angeles St.
Main 8080. Home 10238

ATHENS-ON-THE-HILL
The highest point between the City and the Harbor.
WATKINS & BELTON,
Members L. A. Realty Board.
402 Pacific Electric Bldg.
Broadway 4566. A3307.

YUCAIPA VALLEY
"Red Apple" Land
Deep, rich soil, plenty of pure mountain water. Cool, dry air. Grand scenery.
REDLANDS and YUCAIPA LAND CO.
DIKE & LOGIE, Redlands, Cal.
CLAUSSEN BROS.,
523 S. Spring St., Los Angeles, Cal.

Gillette's Regent Square
The Gem of San Vicente—Santa Monica.
L. D. LOOMIS CO.,
421 Wright & Callender Building.
Main 1670. Home 60539.

FAIRVIEW FARMS.
Near Newport Harbor.
For Sale in Five and Ten-Acre Parcels.
MODERATE PRICES—EASY TERMS
Abundance of Cheap Water
Delivered to Each Parcel.
BRYAN & BRADFORD
OWNERS,
201 Trust and Savings Bldg.

ZELZAH ACRES
Cream of the San Fernando Valley
Auto Excursions Daily
E. C. HANSON & SONS
341 So. Hill St.
F3004 Main 1479

Buy Our Stock Now-75¢ Per Share
MONARCH INVESTMENT CO.
336-7-8-9 SECURITY BLDG.

Olive Orchard Bargain
$85 Per Acre.
100 acre full bearing Olive Grove and 285 acre finest FROSTLESS citrus land with its own water in abundance. Near town and railroad. Fully improved; house, barn, 2 wells and pumping plant, stock and implements with the place. Will make elegant subdivision. Can get another 400 acres with this. See MR. STEVENS,
CALIFORNIA FARM & HOME BUILDERS
A0529. 909 Van Nuys Bldg. Bdwy. 378.

365 Ft. Above the Santa Monica Palisades.
Brentwood Place
Where the Mountains Meet the Sea.
Restricted Residence Lots. Easy Terms.
The JAMES R. H. WAGNER CO.,
631 South Spring Street.

McKnight's Subdivision
LAGUNA CLIFFS
Large Lots $250 and Up.
H. G. HEISLER CO.,
204 L. A. Invest. Bldg.
Eighth and Broadway.
A4769. Main 1755.

Call at the office of the LOS ANGELES UNION STOCK YARDS COMPANY, 339 S. Hill St., and take a trip out to see the new yards building. Your opportunity to secure stock at $1.25 or perhaps at any price is limited.

## Investment Bonds

The present time is exceptionally favorable for the purchase of high-grade investment bonds, which are selling at prices that will yield the investor an unusual income. This is the direct result of the recent stringency in the money markets of the world. This condition cannot last, however, and the market will in many instances eventually advance to its former level. Investors able to take advantage of the present low prices will not only receive an unusually high rate of interest with ample security, but should also enjoy an advance in price when conditions become normal.

July being a month in which a large number of bonds and coupons become payable, we urge the investor to consider favorably the offerings mentioned below, which have been purchased for our own account only after thorough investigation as to the unquestionable character of the security. A majority of the offerings are suitable for and are purchased by Savings Banks and other institutions of similar character desiring safety of principal above all other factors.

| AMOUNT | NAME | RATE | MATURITY | YIELDING ABOUT |
|---|---|---|---|---|
| | **Corporation** | | | |
| $ 5,000 | CALIFORNIA DOMESTIC WATER, 1st Mortgage | 6% | 1-1-29 | 6.00% |
| 10,000 | CHESTER FIREPROOF BUILDING CO., 1st Mortgage | 6% | 1916-1917 | 6.00% |
| 10,000 | COMMERCIAL FIREPROOF BUILDING COMPANY, 1st Mortgage, | 6% | 12-1-1917 | 6.00% |
| 52,000 | DOMINGUEZ LAND CORPORATION, 1st Mortgage | 6% | 11-1-1922 | 6.00% |
| 30,500 | UNION TOOL COMPANY, 1st Mortgage, Coll. Trust | 6% | 1929-1932 | 6.00% |
| 103,000 | WHITTIER EXTENSION CO., 1st Mortgage | 6% | 9-1-1922 | 6.00% |
| 6,000 | SOUTHERN COUNTIES GAS CO., 1st Mortgage | 6% | 4-1-1941 | 6.10% |
| 104,000 | FONTANA COMPANY COLL. TRUST NOTES | 6% | 5-1-15-20 | 7.00% |
| | **Railroad** | | | |
| 17,000 | LOS ANGELES PACIFIC CO., 1st Refund Mortgage | 4% | 1-1-1950 | 4.87% |
| 10,000 | CALIFORNIA PACIFIC RAILWAY CO., 1st Mortgage | 5% | 7-1-1941 | 5.12% |
| 7,000 | PASADENA & MT. LOWE RAILWAY CO., 1st Mortgage | 4% | 6-1-1930 | 5.50% |
| | **Municipal** | | | |
| 35,800 | ALHAMBRA CITY, CALIFORNIA, MUNICIPAL | 5% | 1933-1952 | 4.70% |
| 272,000 | ORANGE COUNTY, CALIFORNIA, HIGHWAY | 5% | 1918-1945 | 4.70% |
| 89,000 | RICHMOND CITY, CALIFORNIA, MUNICIPAL IMPROV. | 5% | 1916-1923 | 4.70% |
| 29,700 | TULARE CITY, CALIFORNIA, MUNICIPAL IMPROV. | 5% | 1916-1946 | 4.75% |
| 3,000 | GLENDALE CITY, CALIFORNIA, ELECTRIC LIGHT | 5% | 1939-1944 | 4.75% |
| | **School District** | | | |
| 14,000 | SAN FERNANDO UNION HIGH SCHOOL DIST., L. A. Co. | 5% | 1935-1941 | 4.75% |
| 25,000 | ARCADIA CITY SCHOOL DISTRICT, L. A. County, Cal | 5% | 1918-1942 | 4.75% |
| 10,500 | BLOOMINGTON SCHOOL DIST., San Bernardino Co., Cal. | 5% | 1926-1932 | 4.75% |
| 24,000 | FULLERTON SCHOOL DIST., Orange Co., Cal. | 5% | 1914-1948 | 4.75% |
| 22,000 | MAXWELL GRAMMAR SCHOOL DIST., Colusa Co., Cal. | 5% | 1914-1937 | 4.80% |
| 6,000 | FILLMORE SCHOOL DIST., Ventura Co., Cal. | 5% | 1920-1925 | 4.80% |
| 40,000 | ORLAND JOINT UN. HIGH SCHOOL DIST., Glenn Co. | 5% | 1916-1933 | 4.80% |
| 10,000 | HARDWICK SCHOOL DIST., Kings Co., Cal. | 6% | 1914-1923 | 5.00% |

**Torrance, Marshall & Company**
111 West Fourth Street, Los Angeles
300 Sansome Street, San Francisco
CALIFORNIA

Advertising.

# BUSINESS NOTES
AND BUSINESS PEOPLE.

## BRIEFS.

The Times Branch Office, No. 619 South Spring street. Advertisements and subscriptions taken.

Dr. Ralph Williams removed from the Douglas to 1007 Los Angeles Investment building.

## VITAL RECORD.

### MARRIAGE LICENSES.

The following marriage licenses were issued yesterday. Name and age given.

ARGUENA—ETCHEBARRON. Aniceto Arguena, 22, Mariana Etchebarron, 19.

BEAN—BARNETT. Clarence W. Bean, 24; Eva H. Barnett, 23.

BILSLAND — BREWSTER. John C. Bilsland, 41; Mellie Brewster, 38.

BLACKBURN — RANLY. Earl S. Blackburn, 20; Edith Manly, 24.

BREWSTER—LAVENDER. John D. Brewster, 22; Ruth Lavender, 18.

CARTER—SUMMERFIELD. Jennings W. Carter, 39; Mabie D. Summerfield, 32.

CASE — FLAHERTY. Jonathan Case, 50; Martha Flaherty, 36.

CASE—WALTER. Norton E. Case, 40; Minnie Walter, 33.

CLATTENBURG—BARTOSCH. Alexander Clattenburg, 57; Ada L. Bartosch.

COCHRAN—O'BRIEN. Charles P. Cochran, 25; Jane O'Brien, 22.

COONT—CURTIN. Alfred F. Coony, 32; Mary M. Curtin, 26.

CRANE—GUIGNON. Oscar G. Crane, 59; A. Josephine Guignon, 56.

CUSHMAN — LARSEN. Harvey R. Cushman, 25; Mattie C. Larsen, 25.

DRISKELL — HOPKINS. George W. Driskell, 26; Frances E. Hopkins, 26.

EDWARDS—WINTERRS. Campbell A. Edwards, 31; Ruth M. Winters, 22.

FOWBLE—WYCKOFF. Dwight D. Fowble, 21; Helen Wyckoff, 21.

FRIEDMAN—FEDERMAN. Paul Friedman, 60; Libby Federman, 49.

GROMAN—LURIE. Louis Groman, 28; Tinnie Lurie, 28.

HINKER—RILE. Alfred M. Hinker, 35; Caroline I. Rile, 21.

HOBRECKER — RUB. Harry R. Hobrecker, 22; Dorothy Rubs, 22.

KLEIN—ROSE. Charles H. Klein, 25; Esther M. Rose, 20.

LAMB—DORSEY. John R. Lamb, 26; Susie L. Dorsey, 22.

LANGE—McCLINTOCK. Ernest S. Lange, 21; Annie G. McClintock, 18.

LASITER—HICKEY. Herbert F. Lasiter, 23; Ina de W. Hicker, 23.

LAWSON—KIMBALL. Thomas Lawson, 54; Julia Kimball, 51.

LUEBKE — KOERNER. Walter Luebke, 25; Mary Koerner, 22.

McDONALD—DONALDSON. George H. McDonald, 25; Catherine M. Donaldson, 24.

MELUGIN—BARTER. Albert Melugin, 55; Harris Barter, 48.

MILLER—VAN DE SAND. Horace L. Miller, 24; Anna E. Van de Sand, 22.

OGAS—HERNANDEZ. Apolinar M. Ogas, 22; Mary Hernandez, 18.

PETERSON — ENGLUND. Algot F. Peterson, 27; Gertrude E. Englund, 26.

POWERS—SMITH. Virgil W. Powers, 22; Hattie E. Smith, 18.

RASICH—PULICH. Ante Rasich, 27; Agnes Pulich, 27.

SILVA—DALY. Frank B. Silva, 24; Nellie E. Daly, 20.

SOENCER—McLEMORE. Callie G. Soencer, 27; Fannie L. McLemore, 20.

SUMMERL—ROBINS. Charles E. Summerl, 25; Ellen M. Robins, 22.

TOWNER—RUSSELL. William G. Towner, 22; Carrie K. Russell, 18.

TRAVERS—WELLS. Frank E. Travers, 24; Florence Wells, 18.

VERDE—SALZAR. Andrew Verde, 22; Josephine Salzar, 19.

WILLIAMS—STARR. Rene G. Williams, 23; Alice M. Starr, 19.

### BIRTHS.

Names, sex, place and date of birth.

AMMERMAN. Mr. and Mrs. Willard H. Daughter, 811 East Sixth street, June 11.

BONNER. Mr. and Mrs. Calvin L. Boy, 1020 West Twenty-third street, May 31.

CURLEY. Mr. and Mrs. Charles B. Boy, Angelus Hospital, June 23.

FAUBION. Mr. and Mrs. Herbert W. Boy, 326 West Fifty-second street, June 26.

FERRY. Mr. and Mrs. Vinal S. Daughter, 1414 Iowa street, February 24.

GONZALES. Mr. and Mrs. Thomas. Boy, 149 North Utah street, June 22.

GONZALES. Mr. and Mrs. Robert. Boy, 630 North Broadway, June 26.

HARRISON. Mr. and Mrs. James. Boy, 2410½ South Main street, June 27.

KERRFOOT. Mr. and Mrs. James E. Boy, Methodist Hospital, June 24.

KING. Mr. and Mrs. William G. Boy, 5078 Altadena street, June 26.

LIEURE. Mr. and Mrs. Bert A. Boy, 3200 Eagle street, June 27.

MALDONADO. Mr. and Mrs. Manuel. Daughter, 1000 Pickett street, June 28.

MAYALL. Mr. and Mrs. Herschel J. Daughter, Sisters' Hospital, June 28.

MOSLEY. Mr. and Mrs. Richard H. Boy, 4384 Osceola avenue, June 16.

MORROW. Mr. and Mrs. Hubert T. Daughter, 2963 West Twenty-seventh street, June 28.

OGDEN. Mr. and Mrs. Harry L. Boy, 675 East Forty-first street, June 27.

OSBORN. Mr. and Mrs. Orange. Boy, 2348 Porter street, June 14.

POTTER. Mr. and Mrs. Charles C. Daughter, 856 West Fifty-sixth street, June 23.

RANDOLPH. Mr. and Mrs. John H. Daughter, 2042 Decker avenue, June 24.

RICHET. Mr. and Mrs. Samuel O. Boy, Clara Barton Hospital, June 28.

RIBERA. Mr. and Mrs. Santiago. Daughter, 826 Mateo street, June 15.

SMITH. Mr. and Mrs. Burton W. Boy, 4011 Cimmaron street, June 26.

SMOYER. Mr. and Mrs. Frank R. Boy, Angelus Hospital, June 24.

TOYE. Mr. and Mrs. Frederick H. Boy, Sisters' Hospital, June 28.

TOKOYAMA. Mr. and Mrs. Kefiro. Daughter, California Hospital, June 25.

### DIVORCE SUITS FILED.

AGNEW. Marion J. against Andrew C.
COOK. Benjamin J. against Mary A.
GAEDLER. Emile against Ella.
LAUGHLIN. Genevieve against Robert.
McLAUGHLIN. Bertha against James E.
PETRO. Ina L. against Leonard W.
REYNOLDS. Charlotte I. against Charles W.
SPEETS. Ollie against Joseph C.
TROXLER. Frank A. against Mollie.

### OFFICIAL DEATH LIST.

| Name and place of death— | Age. | Date. |
|---|---|---|
| BRADISH, Avery J. Los Angeles | 59 | 27 |
| BUCKLEY, William K. Los Angeles | 2 | 30 |
| COBLE, Earl. Los Angeles | 27 | 26 |
| CORNWELL, Kline L. Los Angeles | 20 | 26 |
| COUGHLAN, Amy E. Los Angeles | 29 | 28 |
| GOLDSTEIN, Israel. Los Angeles | 44 | 26 |
| HENNINGER, Mrs. R. J. Los Angeles | 83 | 26 |
| HUNTER, Ruth. Los Angeles | 1 | 26 |
| INSLEY, Irving C. Los Angeles | 35 | 26 |
| JAMES, Cynthia J. Los Angeles | 55 | 26 |
| JUNTURA, Mary. Los Angeles | 32 | 26 |
| MARTIN, Franklin O. Los Angeles | 58 | 28 |
| MAXFIELD, Pastoria. Los Angeles | 80 | 26 |
| McCAWLEY, George W. Los Angeles | 67 | 26 |
| PFONDELA, Charles E. Los Angeles | 27 | 26 |
| RENWALT, Louis. Los Angeles | 77 | 26 |
| SMITH, Martin H. Los Angeles | 71 | 26 |
| STEVENSON, J. H. Los Angeles | 57 | 26 |
| STYRE, Catherine. Los Angeles | 83 | 26 |
| STRAND, Nettie. Los Angeles | 56 | 26 |
| WENTWORTH, Joseph S. Los Angeles | 78 | 26 |

### DEATHS.

With Funeral Announcements.

BULLIS. In the City of Mexico, June 5, 1918, John Jay Bullis. Mr. Bullis leaves two daughters, Miss Reima Bullis and Mrs. D. R. de Castro, residents of the City of Mexico.

BURNS. At Redondo, June 29, Harriet Burns, aged 80 years 10 months, mother of Robert W. Burns of Los Angeles, Mrs. G. C. R. Fuller of Los Angeles, Mrs. Frances A. George of South Pasadena, Mrs. Miriam T. Jacobs and Mrs. Emily Horton of Chicago.
Funeral Tuesday, July 1, at 2 p.m. from Cole's chapel, Diamond street, Redondo.

BUSHNELL. In this city, June 30, Irving D., son of F. A. Bushnell, aged 18 years.
Remains at chapel of Garrett & Co. Notice of funeral later.

FENTON. At Imperial, Cal., June 29, Ella, beloved wife of Michael Fenton, aged 50 years.
Funeral today at 9 a.m. from parlors of Cunningham & O'Connor. Requiem mass at Sacred Heart Church at 9:45 a.m. Interment, Calvary Cemetery.

GIFFORD. Suddenly, at his late residence, No. 1119 Fair Oaks avenue, South Pasadena, June 30, Thomas I. Gifford, aged 64 years.
Services will be held from the chapel of Turner, Hoeges & Berry, No. 1417 Mission street, South Pasadena, Wednesday afternoon at 2 o'clock, followed by private interment.

HAUGH. June 29, at No. 433 West Twenty-second street, Mary Haugh, aged 67 years.
Funeral Wednesday, July 3, at 8:30 a.m. from parlors of Cunningham & O'Connor. Requiem mass at St. Vincent's Church at 9 a.m. Interment, Calvary Cemetery.

HEISLER. In Lankershim, Cal., June 30, 1918, James M. Heisler, aged 21 years.
Funeral services from residence, Tuesday, 2 p.m. Interment, Hollywood Cemetery. Gates & Crane, funeral directors.

MARTIN. At No. 273 South Coronado street, June 28, 1918, Franklin P. Martin, aged 58 years.
Funeral services will be held at the chapel of Bruce Brothers, 850 Figueroa street, Tuesday at 10:30 a.m.

MURPHY. In this city, June 29, 1918, Timothy Murphy, aged 74 years, a native of Ireland.
Funeral Tuesday, July 1, 1918, from Cusack & Co.'s undertaking parlors, No. 1132 South Flower street, at 2 p.m. Interment, Calvary Cemetery. Friends invited. (San Francisco papers please copy.)

NIETO. June 26, 1918, Grace Isabel Nieto, aged 3 years, 11 months, 19 days, diphtheria.
Funeral notice later.

ORR. In this city, June 21, Robert Orr, aged 81 years.
Funeral from the chapel of Pierce Bros. & Co. July 1.

STRAND. At No. 1636 West Thirty-fifth street, June 29, Nettie Strand, aged 56 years.
Funeral from her late residence today (Tuesday) at 2 p.m. Pierce Bros. & Co., funeral directors.

SWANK. At her home, No. 3633 South Figueroa street, June 30, 1918, Elizabeth Mayer, beloved wife of J. A. Swank, aged 32 years.
Funeral from chapel of Garrett & Co., No. 1237 South Flower, today (Tuesday) at 3 p.m. Friends are invited. Interment, Inglewood Park Cemetery.

### FUNERAL NOTICE.

The Funeral Committee of the Fraternal Brotherhood are requested to attend the funeral of E. J. Corts of La Grande Lodge, No. 9, Wednesday, 2:30 p.m., from Peck & Chase Co., No. 1213 South Figueroa.
G. W. BAILEY, President.
IDA GAUBATZ, Secretary.

### ATTORNEY BENTLEY DIES.

Edward H. Bentley, an attorney here for thirty years, died at the Clara Barton Hospital last night. The funeral will be held tomorrow. Bentley was partner to the noted Californian, Stephen M. White, and men of large affairs will serve as pall-bearers. He graduated at the University of Michigan in 1874 and came to California in 1879.


"The Exclusive Specialty House for Feminine Apparel"

Myer Siegel & Co.

443-445-447 South Broadway

We have no branch store—no connection with other stores

Our Semi-Annual Sale
—of
Lingerie Underwear
—begins today!

Values are extraordinary! For months we've been planning this sale—selecting with care every garment offered. One shopping trip will convince you—visit our shop today!

Alteration Sale!

Special Prices on Children's Wearing Apparel of All Kinds

Stocks are being rapidly reduced. Shop now for Summer and vacation clothes for girls, juniors and small boys. Savings sometimes a half—sometimes more!

Fancy Blow Gun with flag attached will be given school children who call for them any day this week on our Third Floor.

Furs Stored and Remodeled.

"The Exclusive Specialty House for Feminine Apparel"

33⅓% Discount WALL PAPER 33⅓% Discount

Come where the newest and latest designs in Wall Paper Hangings are offered for your inspection. Come make your selections and beautify your home while the opportunity of the lowest prices will make it possible to enjoy the most artistic effects that time and skill have been able to produce.

CALIFORNIA WALL PAPER CO.
816 South Broadway,
(Opposite Hamburger's.)

STOP EATING DIRT and LACKO

PROTECT YOURSELF and YOUR CHILD'S LIFE. Use LACKO (THE ENEMY TO FLIES, DUST AND DIRT) from your greasy Gas Range to that rusty Front Door Screen, etc. LACKO QUICKLY CLEANS. BEAUTIFIES LIKE LACQUER. 25c cans make $3 worth HYGIENIC DUSTLESS DUSTERS. Ask Grocers, Dealers. (Exclusive Agents wanted) "LACKO," 236 S. Los Angeles st.


## Cemeteries.


THE IDEAL WAY
COMMUNITY MAUSOLEUM
Inglewood Park Cemetery.
Above ground entombment at no greater cost than earth burial. Perfect sanitation and dedication.
CALIFORNIA MAUSOLEUM COMPANY
720-21 L. A. Investment Co. Bldg.

AUCTION
Today --- Tuesday
2 P. M.

We have consignments of 40 rooms furniture to be sold this week of exceptionally clean lot of goods—no junk—comprising in part, 1 French music box with records, one combination organ and piano player, 1 bed Davenport, upholstered rockers and chairs, fumed oak, leather seat and back rockers, also oak and mahogany chairs and rockers, fumed oak library table, center tables, brass and iron beds, springs and mattresses, bird's-eye maple, mahogany and oak dressers, chiffoniers, commodes, dressing tables and chair, fumed oak pedestal breakfast table, golden oak dining table and chairs to match, sideboard and buffet, dishes and glassware, cooking utensils, gas range, refrigerator. Also 20 Axminster, Body Brussels and Tapestry rugs in all sizes, that must be sold, regardless of value.
REED & HAMMOND.

AUCTION
Entire contents of two flats, all newly furnished, at 4462 SANTA MONICA BLVD., Corner VIRGIL ST., WEDNESDAY, JULY 3, 10 o'clock a.m. 9 rooms, all new, 2 fumed oak library tables, golden oak arm rockers, Morris chair, fumed oak desk, fumed oak chairs and rockers, book shelves, magazine rack, lace curtains, 2 fumed oak round pedestal dining tables, 14 fumed oak dining chairs, 2 buffets, golden and fumed oak dressers, brass bed spring, 4 mattresses, bedding, hall mirror, 2 gas ranges, 2 ice boxes, 2 sets dishes, utensils, five 9x12 tapestry rugs, 10 small velvet rugs. Everything in the best of condition. Take West Temple, Melrose, Vermont or Colegrove car to door, corner Virgil street and Santa Monica boulevard.
REED & HAMMOND, Auctioneers.
Office 1053 S. Main, at 11th.
F2545—Broadway 2860.

AUCTION
Now at Our New Store,
1053-5 MAIN ST., AT 11TH ST.
Regular auctions at our store every Tuesday and Thursday afternoons. Household goods. Consignments solicited. REED & HAMMOND.
F3545. Bdwy. 2860.

Rhoades & Rhoades
Real Estate, Live Stock
And General Auctioneers
Guaranteed estimates on household furniture or bought outright for cash. Salesroom 1041-9-3 S. Main. Both phones 1259.

Well, there are noises and noises. The kind you get when some young hopeful explodes a cannon cracker under you, is one kind. The kind your new suit makes for itself is another variety.

We're specialists in the suits that speak, not holler of good tailoring, good taste. They make just a little noise. Not too much. Priced at $20 or more.


A.K. BRAUER & CO.
TAILORS TO MEN WHO KNOW
TWO SPRING ST. STORES
345-7 S. SPRING-COR. 5TH & SPRING

Why buy a Walker Portable? Because it is cheaper and less bother than the old-fashioned way.
Allow us to prove it to you at 1325 South Grand Ave. Phones: 25261; Bdwy. 2686. THE WALKER PORTABLE COTTAGE CO., P. O. Box 1372.

AUCTION
TUESDAY, July 1, AT 10 A. M.
AT 112-116 COURT ST.
Fine lot of furniture, rugs, carpets, household goods.
J. J. SUGARMAN, Auctioneer.

AUCTION
J. J. SUGARMAN,
Auction and Commission House
General Auctioneer
Furniture — Merchandise — Fixtures
Office and Salesrooms: 112-114-116 Court St.
(Between Spring and Main.)
Main 5114 Phones F 4810

AUCTION
Fine furniture and carpets, 220 W. 40TH PLACE. Take Moneta ave. cars to 40th Place. Tuesday, July 1, 10 o'clock a.m. The complete and expensive furnishings of 9 rooms.
RHOADES & RHOADES, Auctioneers.
Phones Main 1259; Home 25679.

AUCTION
Today, 10 a.m.
954 West 81st St.
Entire contents of the 6-room bungalow. 1 upright piano and all good new furniture, rugs, etc. REED & HAMMOND.


# CITY NEWS IN BRIEF.

**Dramatic Reader at Y.M.C.A.**

Miss Jean Rutherford, a dramatic reader of Chicago, will read Wilson Barrett's "Sign of the Cross" in costume at 8:15 o'clock this evening at the Y.M.C.A. The public is invited. Admission will be free.

**Constable Resigns.**

Partly as an offshoot of the attempt to recall the justice of the peace of Belvidere township as well as other officials, Constable Paul G. Holst offered his resignation to the Supervisors yesterday. The officer says that the salary is not only too small, but he does not propose to get into political fights simply for doing his duty.

**Church Social Tonight.**

An old-fashioned church social will be given this evening at the First Baptist Church, No. 727 South Flower street, for the 140 new members who have been received in the last few months. A review will be given of the work in the various departments of the church for the past year. A good musical and literary programme is promised. All members of the church and their friends are invited.

**Apache Indian to Speak.**

William Abel, an Apache Indian, with the characteristic native oratory, a bright intellect and a heart full of his subject, who has spent seven years in the Philippines as a missionary, will speak at the noon hour today at Peniel Hall. Rev. Ed Chapin, born in China of missionary parents, himself a full-fledged missionary, soon to return with his wife to the new republic, will speak at 2 p.m. This will be missionary day at Peniel Mission.

**F.I.A. Plans Outing.**

The date for the annual outing of the Federated Improvement Association has been changed to Thursday, the 17th inst., in order to secure the benefit of a special beach rate effective on that day. A barbecue is to be a feature of the outing. The regular meeting of the association will be held at 8 o'clock next Thursday evening in the committee-room on the third floor of the Chamber of Commerce building.

**"Gondolier" Afloat.**

Volume 1, No. 1, of the South Coast Gondolier, printed on book paper and declared by the editor, F. Milton Farrell, to be "an independent weekly devoted to the interests of the South Coast beaches," has made its appearance bearing a Balboa date line. The Gondolier is well printed, clean, newsy and "boosty," and gives early evidence of satisfactorily meeting the local news requirements of the growing community in which is circulates.

**Mouth Hygiene Tonight.**

The California State Mouth Hygiene Association will meet at 7 o'clock this evening on the third floor of the Chamber of Commerce building. The new organization's purpose is to teach the important relation between healthy mouths and the general health, strength and facial appearance of the individual. The association recommends certain kinds of food and encourages the establishment and maintenance of medical and dental clinics for school children. The meeting this evening is open to the public.

**Gives Us the Go-by.**

Local hopes of a visit from Dr. Lauro Muller, Brazilian Minister of Foreign Affairs, and one of the most astute of Latin-American statesmen, were blasted yesterday when the Santa Fe issued an itinerary for his direct movement to the Grand Canyon from San Francisco, leaving the latter place Thursday. Muller, who has been in San Francisco for some days on matters connected with the proposed Brazilian exhibit at the 1915 exposition, has been the recipient of numerous invitations to visit Southern California en route east. He is accompanied by a party of thirty-five persons, traveling in two private cars.

**Water Extension Discussion.**

The question of water main extension in the city will be discussed before the Woman's City Club at its Monday luncheon in Blanchard Hall next week. President Henderson of the Public Service Commission, will present his pet views, and Edward Winterer will oppose the Henderson idea that the cost of water-main extension should be levied against the property immediately affected. Winterer takes a firm stand against any direct tax on property holders for the purpose mentioned, and favors the issuance of bonds by the city.

**Boy Injured by Auto.**

While crossing between a long string of automobiles on Pacific drive, at Redondo Beach, Sunday afternoon, Lawrence Everharty, aged 12, son of John J. Everharty of No. 2220 East Third street, this city, was struck by the machine driven by A. T. Emery, also of Los Angeles, and dragged fifteen feet. The boy sustained a scalp wound requiring four stitches, his ankle was sprained, and his arms bruised. The family stated that they thought him not seriously hurt. No blame is attached by them to the driver of the automobile which struck the boy.

**Scholarship Honors.**

Robert Mitchell, a member of the graduating class at the college of law, U.S.C., this year, attained scholarship honors during his three years in the institution that have won for him a place in the class of the school's best students. Mitchell, a practicing attorney, registered at U.S.C. three years ago to specialize in one or two subjects. When he finished those subjects he kept on going until he graduated, and with honors. Miss Litta Belle Hibben excelled Mitchell by the fraction of a point in general scholarship and won the alumni association scholarship medal, which is one of the greatest honors in the school, but the latter made an enviable showing with an average of 96.5 for the year, and an average of 94.5 for the three years he was in school.

**To Honor Charter Member.**

Honor will be paid the late C. W. Conway by the members of the Los Angeles Realty Board, of which he was a charter member and treasurer for three years. The board will have charge of the funeral arrangements, the time and place to be announced later. Acting President W. W. Mines has appointed the following members a special committee to attend the funeral and act as honorary escort: R. A. Rowan, Herbert Burdett, G. M. Giffen, L. L. Bowen, W. M. Garland, A. W. Ross, Edward D. Silent, Leonard Merrill, Percy H. Clark, Byron Erkenbrecher, W. W. Mines, James V. Baldwin, George A. Cortelyou, A. E. Pomeroy, Fred W. Flint, George N. Black and Joseph R. Loftus. Conway was one of the organizers of the board and a member of the original directorate. He unselfishly devoted a great deal of time to the board and the success of the organization is due in a large measure to his early efforts.


Try Murine Eye Remedy for Red, Weak, Watery Eyes and Granulated Eyelids.

ARROWHEAD SPRINGS WATER at your favorite club or cafe. Phone Main 8585.


That Relining.

# ASK TUTTLE'S RESIGNATION.

*Summary Step After Removal of Chief Deputy.*

*Johnson Lacked Knowledge of Affairs, Says Board.*

*Tunnel Expert Overstepped His Authority.*

The Board of Public Works' plan for a reorganization of the City Engineer's office began to go into effect yesterday when the resignation of Chief Deputy City Engineer James W. Johnson was accepted. The board demanded the resignation of E. A. Tuttle, tunnel engineer. Homer Hamlin will be retained as City Engineer.

Action was taken at a special session held yesterday afternoon after a conference with Hamlin. The latter submitted to the board Johnson's letter of resignation, addressed to Hamlin.

Immediately after accepting this resignation the board adopted a resolution demanding the resignation of Tunnel Engineer Tuttle. Tuttle was served with this letter within a few minutes. Earlier in the day he had discussed the situation with members of the board, and given them to understand that he would appeal from their action to the Civil Service Commission, his being a civil service appointment.

The board has requested City Engineer Hamlin to make recommendations for the appointments to fill these two positions, and expects to have names presented to it this afternoon.

In discussing the action of the board, Commissioner Edward Johnson said after the meeting:

"We feel that Johnson showed a lack of knowledge he should have had of what was going on in his department, and that Tuttle overstepped his authority in making changes in the specifications without notifying his superiors. We believe that both of these men are thoroughly honest, but the general standing of the City Engineer's office has been injured, and we feel that we must take this decisive action.

"With the vast amount of work that requires his personal attention, we cannot expect the City Engineer to be familiar with all the details of this office. He should be relieved of the detail and thus have his time to give to the large problems before him."

Both Johnson and Tuttle have been in the service of the city for years. Tuttle has been engaged in tunnel and sewer work for twelve years, and Johnson has been in the City Engineer's office in various capacities for eight years. Johnson's salary is $250 per month, and Tuttle gets $195 per month.

Tuttle is considered an expert on tunnel affairs, and the question of securing a competent successor for his position is a serious one in view of the fact that the city has several important tunnel projects on hand, chief of these being the First-street and Second-street tunnels.

The Mayor said last evening that he believed there is available material in the Los Angeles Aqueduct department, as the tunnel work there has called for a high degree of skill, and that Chief Engineer Mulholland of the aqueduct doubtless could select one or two men from his staff who would meet the requirements.

The members of the Board of Public Works stated yesterday that there would be no further resignations called for, but that various changes would be made in working out the general plans for reorganization of the office.

The Mayor, in his supplemental annual message, which will be sent to the City Council today, has a paragraph bearing on the criticism of the City Engineer's office, in which he says:

"In my opinion, most of the attacks made on the City Engineer were uncalled for. He has too much work to attend to and in the past year he has been compelled to devote a large portion of his time to harbor affairs, thus preventing his personal attention to the work to which inspectors are assigned. The value of his services to the city in connection with the plans for the compromise between the city, railroad and railway officials are incalculable."

Traffic Record.

# MAY COMMONLY OWN ALL CARS.

**RAILROADS TO COMBINE TO CUT SIDING EXPENSES.**

**Shortages of Freight Rolling Stock Blamed on Low Per Diem Charges Paid by Smaller Roads to the Large Systems—Shipping Movement Lately Is Erratic.**

Local shippers, as well as railroad men, are evidencing much interest in a proposal just made by the Car Service Committee of the American Railway Association for the common ownership of box cars by the carriers. The reason for this interest is that such ownership is calculated to minimize the chances of car shortage.

Under the system the low per diem charge, at present 25 cents a day, is an invitation for the weaker roads to graft on the stronger. With the charge raised, however, to some figure approaching the earning capacity of a car, usually reckoned at $5 per day, the detention of cars on sidings or by small roads would become a thing of the past.

The plan, as outlined in bulletins sent to local railroad officials and shippers, is to organize a pool made up of all carriers, to be governed by regulations which will bring about the best possible and most prompt car service to the roads. A minor advantage would be the standardization of equipment.

On the Pacific Coast, car shortages have been felt many times; in fact, the car balance and performance charts of the American Railway Association usually show the Pacific Coast States as afflicted by a car shortage. This is due to two things, one of which is the rapid and persistent increase in the freight tonnage of the States fronting on the Pacific, the other the distance that separates these States from those where abide the large car-owning roads, as the Pennsylvania and New York Central.

Specializing.

# PLENTY DOING JUST FOR FUN.

*Fourth of July Programme Stirs Up Railroads.*

*Many Excursions to Outside Towns Arranged.*

*Ice Men Go South to Cool Seaside Breezes.*

With 100 coaches already requisitioned for special service, the steam roads as well as the electric lines are bracing themselves for the biggest Fourth of July travel in history. Though each succeeding Fourth sees an appreciable increase in travel over the preceding, the fact that the Fourth this year falls on Friday gives many a chance for a week-end of three days. Naturally, this is a pronounced incentive for travel, especially as the usual low rates are effective Thursday and Friday, good returning up to Monday.

Ventura, with a Fourth of July celebration that has taken on near-State-wide dimensions, is to be the goal for three specials that the Southern Pacific will run on the national day. One of these will be from Santa Barbara, another from Nordhoff and still another from Santa Paula.

Employees of the Los Angeles Ice and Cold Storage Company also have chartered a special train from the Southern Pacific to convey them to Long Beach for their annual outing. It is expected that at least 800 persons will make this trip.

The Southern Pacific also is to run a second section of the Lark out of here Thursday to accommodate the expected rush of travelers northbound. San Francisco also will furnish a complement of this train southbound.

Most important of the Santa Fe specials will be that which will be run out of here Friday as a second section of the Saint, conveying the enthusiastic ones north to see the finish of the Fourth-of-July automobile race. This road also is to have a special from Pasadena to Redondo Beach the Fourth to accommodate the beach-goers. This train will leave Pasadena at 8:30 o'clock in the morning and Redondo Beach at 10 o'clock at night. Oceanside enthusiasts also have chartered a special train to convey them to San Luis Rey to witness the driving of the silver spike that is to signalize the completion of the new five-mile line between the two places. General Freight Agent Anewalt of the Santa Fe has been invited to represent the railroad company at the ceremony.

Every available piece of equipment that the Pacific Electric can get hold of is being prepared for the great holiday rush. So far it appears that twenty of the new cars will be ready for service, though the absence of motors means that they will have to be tied on behind electric locomotives. According to present arrangements these new cars will be divided into five trains for use between here and the beaches.

The Los Angeles Railway Corporation also is rushing work on cars now in the shops so as to have them ready for the great rush.

# THE DAY'S FOREMOST NEWS.
MAPPED AND SYMBOLIZED.

## OUTLINE NEWS MAP OF THE WORLD.

Revised and recast daily, after midnight, in the light of the latest press dispatches to The Times.

THE SYMBOLS, REVISED LIST, WITH THEIR RESPECTIVE MEANINGS, SHOWN BY THE KEY

1. Troops marching to the front.
2. Ship in distress.
3. Burning building.
4. Land battle.
5. Earthquake.
6. Execution.
7. Volcano in eruption.
8. Forest fire.
9. Assassination—massacre.
10. Strike—riot—street fight.
11. "Let slip the dogs of war."
12. Burglary and robbery.
13. Storm, snow, flood.
14. Pestilence and starvation.
15. Sea fight.
16. Railroad accident.
17. Fatal automobile accident.
18. Aeroplane Accident.
19. Dove of Peace.
20. Strange—startling.
21. "Tidings of great joy."

NOTES—(1) See also the News Summary at foot of page 1, essential part of the scheme, and is therefore new and fresh every day. (2) The map, with latest changes, is repeated in each issue.

The Los Angeles Times

XXXIIND YEAR. TUESDAY MORNING, JULY 1, 1913. POPULATION { By the Federal Census (1910)—319,198 By the City Directory—(1913)—468,411


# N. B. Blackstone Co.

## *Waists for the 4th of July*

We have been preparing for this waist sale for some time. Have gathered waist styles from a dozen different sources; new, up-to-date models that will appeal to women who know.

### *Waists at $2.50*

At this price are copies and adaptations of late Paris styles made up by a famous maker of New York. The originals would sell for two or three times as much. There are voiles and batistes, some trimmed with narrow lace insertion and dainty colored embroidered dots; they show the new epaulette collar. And there are other styles equally as pretty at $2.50.

### *At $3.75, $5.75, $6.50 and $7.50*

are waists of plain and striped wash silk, and plain crepe de chine with silk ratine collar and cuffs. A dozen or more styles to choose from and all new and so handsome you will be tempted to buy a half dozen.

### *Wanted Wash Goods*

### *Crepe Plisse 25c*

Among the late tub novelties the crepe plisse is especially suitable for summer wear. It is light and cool and calls for no ironing. Comes in pretty printed designs of every color. 30 inch 25c.

### *Renfrew Suitings 25c*

We can suggest nothing better for children's wear than this Renfrew Suiting. Sturdily woven and guaranteed to wash. Plain colors, checks and stripes. 32 inch 25c.

### *$2.50 Suede at $1.50*

To close, we offer a half dozen pieces of mercerized suede, the fabric de luxe for summer suits, at near the half price mark.

Light blue, cream, champagne, leather and corn color. A regular $2.50 quality, 45 inch—$1.50.

### *$12.50 and $13.50 Rugs $10.00*

You will have to see these Rugs to appreciate the values. Do so today before the choicest ones are taken. Fewer than two dozen in the lot.

Rag Rugs, Napier Rugs, Scotch Wool and Body Brussels Rugs in sizes from 6x9 to 9x12 and worth $12.50 and $13.50 each.

### *Parasols for the 4th*

Never before were parasol styles more charming. Really, you should see them. There are stripes and checks and plain colors, warp printed Dresdens, dots and Pompadours, brocade and moire bordered styles. Every thinkable summer color is represented. Plain silk ones up from $2.50. Fancy silk ones, $3.50 and up.

318-320-322 SOUTH BROADWAY



# See Page 7

of this section for our

*Big Announcement*

of the Geo. J. Birkel Co's.

acquirement of

*The Greatest Line of*

*Pianos and Player Pianos*

OF ANY MUSIC HOUSE IN THE TRADE

This is the announcement of far-reaching importance which we promised you for July 1. It represents the most important move ever made by any Music House. In fact, it is the climax of our thirty years' steady Advancement to a position of absolute leadership among the Music Houses of Southern California. It demonstrates beyond a doubt our Supremacy in the Music Trade. It will show you clearly and concisely, the

*Reason for Our Sweeping Clearance of the Following Makes of Players*

—Schmer-Cecilian, Parsand-Cecilian, Kurtzmann, Laffargue, Howard. You can buy any of these celebrated Player Pianos at the following extraordinary Discounts. It took us virtually three decades to prepare this announcement and this Compulsory Clearance. Read these Reductions:

| | | | |
|---|---|---|---|
| $1000 Players reduced to | $750 | $800 Players reduced to | $575 |
| $900 Players reduced to | $650 | $700 Players reduced to | $475 |
| $600 Players reduced to | $395 | | |

¶ Turn to Page 7 now and read our Big Announcement. You will quickly grasp its importance.

"WHERE MUSIC WELLS AND QUALITY DWELLS"

# Geo. J. Birkel Co.

30 YEARS IN BUSINESS IN SOUTHERN CALIFORNIA

*446-448 South Broadway*



**Fremont Avenue** frontage between trolleys and sea will have the greatest increase in value of any other street running from Trolleyway to Ocean Front, Investigate our special offers. SCHADER-WELLS, Sole Agents, Fremont Avenue and Ocean Front, Santa Monica.



WEBB'S HAIR TONIC

Cures Dandruff—stimulates growth of hair—prevents falling. The best hair tonic ever produced. For sale by BOSWELL & NOYES, 50c 309 South Broadway, Corner Third.



**M. Fredrickson Hair Co.** Hairdressing, Shampooing, Scalp and Facial Treatments, Manicuring. Ground Floor Black Bldg., 359 South Hill Street. Main 6150


Sordid.

## LONG-AGO BRIDE SUES FOR DOWRY.

*Daughter of the Sepulvedas Asks It of Mother.*

*Vacationless, She Ekes Out Living by Sewing.*

*Would Lift Mortgage Laid to Buy Her Trousseau.*

The daughter of the woman who owns most of Chinatown was busy working the pedals of a sewing machine yesterday afternoon when her suit for a share of the $500,000 estate was called in the Superior Court. The woman who knows well the "Song of the Shirt" is Mrs. Marie Apablasa Conley of No. 2616 Paloma avenue. Her wealthy mother is Mrs. Concepcion Sepulveda.

The prospect of obtaining a share of a wealthy estate has no purchasing power with the "butcher, the baker and the candlestick-maker." While the litigation pends Mrs. Conley must cater to her sewing customers. The husband of the Spanish pioneer's daughter is Peter J. Conley, an American. He lost all of his property in the San Francisco earthquake and has not been able to regain a seat on fortune's band wagon.

NO DOWRY.

One of the issues in the suit brought by Mrs. Conley against her mother is closely related to the wedding of the former. The daughter charges in her petition that, when she married Conley fourteen years ago, the wealthy parent refused to give her a dowry. Mrs. Conley says that she mortgaged her property to her mother to raise money to buy a trousseau and to pay for the wedding festivities so dear to the Spanish bride. In the suit now pending Mrs. Conley seeks to have the mortgage held by her mother cancelled.

When Cayetano Apablasa died in 1889 he willed all of his property to his wife, who, five years after his death, married I. A. Sepulveda. There were seven minor children. Mrs. Conley and her brother, John Apablasa, of San Diego, are the only two of the children who have expressed dissatisfaction at their mother's action through the medium of the courts. Mrs. Sepulveda's income from her property has been about $4000 a month for twenty years.

"It seems that when there is so much wealth in a family some of it should be distributed to the different members," Mrs. Conley said above the hum of the sewing machine. "It seems dreadful to have to be at outs with your mother, but I believe that justice is on my side. Anyhow, necessity sometimes drives to do things that one would avoid under other circumstances.

"If I had worked hard all of my life it might not seem so difficult now. The trouble with me is that I keep thinking of other days. I have been having a hard time of it for about fourteen years. I thought I would just try to find out why I can't have some of the wealth that my father left. If it is wrong I hope to be forgiven.

NOT EVEN VACATION.

"You will pardon me if I talk while I work. A customer will be here pretty soon and I must have this sleeve ready when she arrives. It has been pretty dull in my line. The notoriety I have received in the newspapers hasn't brought any new business. I have been thinking that I would like to take my boys and go for an outing on Catalina, but I guess not this year."

Mrs. Sepulveda is under contract to sell six acres in Chinatown to Edgar Carroll for a reported consideration of $310,000. Haas & Dunnigan, attorneys, representing Mrs. Sepulveda, won a suit against the city recently in which the ownership of the streets in the Apablasa tract was involved. The court held that the estate had paid taxes on the land used for streets and maintained it and for that reason the thoroughfares did not belong to the city.

Mrs. Sepulveda asserts that she has given her children more property than they were entitled to under the will and that they have been negligent or unfortunate in managing it. She says that she has documents that disprove the claims of Mrs. Conley and John Apablasa.

Owing to press of business the hearing of the issues was postponed a week.

MANY PERSONS INJURED.

**Accidents in Different Parts of City Keep the Receiving Hospital Surgeons Busy.**

Two men fell from scaffolds yesterday, a woman was struck by a falling timber, a motorcyclist was seriously injured in a collision, a man was burned while rescuing a child, and many minor injuries were reported to the Police Department.

Cecil Bohan, No. 854 Clay street, was thrown head first to the pavement when he ran into the rear of a vegetable wagon on Wilshire boulevard, near Beverly street. He was severely lacerated about the eyes and face and his skull appears to be fractured. He was treated at the Receiving Hospital.

A. E. Wolfe, a painter, No. 540 South Grand avenue, fell from a high scaffold at Washington and Main streets yesterday afternoon and sustained contusions and lacerations, but no serious injury. W. A. Elwell, No. 1117 West Thirty-seventh street, was hurt about the head and suffered a slight concussion of the brain when he fell twelve feet from a scaffold at Sixteenth and Figueroa streets.

Mrs. J. Bernard, No. 1300 West Forty-eighth street, was cut about the head and sustained a slight concussion of the brain when, while riding on a Grand-avenue car, she was struck by a piece of falling timber.

The accident occurred at Seventh street and Grand avenue. She was treated at the Receiving Hospital.

I. Flamholt, who tramped into this city yesterday from the South, became a hero before he was well within the corporate limits, saving an unidentified child from injury in Echo Park. The youngster, playing with matches, had set fire to his clothing. Flamholt was burned about the hands.

GETS WONDERFUL BED.

**County Procures Two Years' Exclusive Right to Conduct Researches on La Brea Field.**

The Board of Supervisors perfected an agreement with G. Allan Hancock yesterday whereby the county has the sole right for two years to explore the noted La Brea beds for curios, subject to certain conditions.

The principal condition is that Hancock may take out specimens to donate to the Hancock room of curiosities and relics, which is to be established in connection with the Public Library.

The county will entrust to professors and enthusiastic researchers the task of getting specimens of bygone ages for the museum at Exposition Park.

Maybe So.

## NOT HEREDITY; IT'S ONLY TAN.

HINDUS SEEK TO BE DECLARED OF WHITE RACE.

**Judge Wellborn to Rule on High Caste Indian's Application for Citizenship Based on Ethnological Claims that Go Back to the Sons of Noah of the Ark.**

The question whether a high-caste Hindu is a white man within the meaning of the naturalization laws of the United States is to be submitted to Judge Wellborn in the filing by Sakharan Ganesh Pandit, who claims to be a lecturer and teacher, of intention to become a naturalized American citizen.

The Hindu has been a resident of Los Angeles for several years and has no doubt been encouraged to apply for citizenship by a recent ruling made by United States District Judge Rudkin at Seattle.

That ruling was made in the application of a Hindu who claimed to be a Yogi philosopher and a native of Calcutta, a high-caste man of pure blood belonging to what is known as the warrior caste or the rulers in India, a member of the Aryan race and a white man within the meaning of the naturalization laws.

Judge Rudkin admitted the man to citizenship, holding that it was the intent of Congress to confer citizenship only upon members of the Caucasian race and that certain of the natives of India belong to that race.

About three years ago, Judge Hutton, of the local Superior Court, admitted a Syrian to citizenship, although the contention was made by Chief Campbell of the Bureau of Naturalization, that Syrians, Armenians and Palestine Jews should be barred, denying that they belong to the Semitic branch of the Caucasian race. The objections were overruled and the ruling has been generally followed in like cases throughout the country on the broad ground that since 1802 the courts had ruled that Syrians are white persons.

The attitude of the Naturalization Bureau in Washington toward Hindus is unknown. Naturalization Examiner Jones will communicate with the authorities before either favoring or opposing the admission of Pandit.

There are many Hindus and other supposed prescribed races in Los Angeles who hailed with delight the opinion of Judge Rudkin and are anxiously awaiting that of another court, which, along the lines of the views of the Washington jurist, will go far toward making a precedent.

Under a Thimble.

## TO EXTINGUISH HAYNES ET AL.

*Supervisors Take Firm Grip on Salary Fight.*

*Public Hearings, Not Costly Referendum, to Decide.*

*Showing Up False Economy of the Near-Reformers.*

For the purpose of amending the general county salary ordinance, the Board of Supervisors will begin tomorrow taking up the various county offices one by one, and grant hearings to the heads of departments in turn on the subject.

The motion was made yesterday by Supervisor Manning and seconded by Supervisor Hinshaw. It was also voted that the County Civil Service Commission be present.

This move will probably put a quietus on the threatened referendum which originated with Dr. John R. Haynes and Supervisor Norton, according to those who favored the emergency ordinance passed several weeks ago.

The county charter provides that where an official now draws fees in addition to salary his emoluments shall not be disturbed until the end of his term. But the would-be reformers are trying to have the Supervisors pass an ordinance which will deprive the county officers of their fees.

If such an ordinance is passed it is certain that the officials so affected will bring suit against the county to recover the amount claimed to be due.

The District Attorney has taken the ground that his deputies were entitled to increases in salary to compensate them for that provision of the charter which prevents their accepting private business. Several deputies resigned because of the effect of that provision. However, the raises which Capt. Fredericks believes were amply justified, gave the enemies of the District Attorney a slender opening for an attack upon the salary ordinance.

The plan to hold public hearings beginning tomorrow will enable the Supervisors to hear from the officials affected and from the Haynes coterie, which is urging super-economy and threatening a tremendously costly referendum election.

The resolution providing for the public hearings reads as follows:

Pursuant to our understanding at the time of passing the general county salary ordinance, I move that next Wednesday, July 2, be set as the day for taking up the needs of the various county offices, and continuing the investigation thereof, and that the offices be taken up one at a time in the order in which they are mentioned in sections 12, 13 and 14 of the county charter, for the purpose of amending the general county salary ordinance; and that the hearings and investigations of the requirements of each office be public and continued from time to time until each office is covered, in order that a comprehensive and complete salary ordinance be formed and adopted for the county government to take the place of the present ordinance, which was intended, in its passage, only to make provisions for the necessary workings of the county until such permanent and comprehensive ordinance could be considered and adopted; and that said permanent ordinance be considered, prepared and adopted as speedily as possible; and further, that the Civil Service Commission and efficiency board be requested to sit with the Board of Supervisors at the various hearings of this matter.

Programme.

## FOURTH CELEBRATION DAY AND EVENING.

DETAILS were completed yesterday for the Fourth of July celebration—morning, afternoon and evening—at the Echo Park Playground. The following programme is provided:

Morning, 9 to 10—Preparation for parade and pageant; assemble on Bellevue avenue, march to Echo Park avenue, to Park avenue, to Lake Shore avenue to Echo playground. Children may march. Autos, floats, vehicles continue parade to downtown district, returning to playground.

All morning tennis tournaments. Ladies' singles.

At 11:30—Flag-raising. Speech by Mrs. F. P. Morgan. Chorus singing by all led by Mr. Brown, "Star Spangled Banner," "Battle Hymn of the Republic," "America." Dinner and lunch; free coffee.

AFTERNOON SPORTS — GIRLS.

Seniors 75-yard dash; baseball throw for distance; flag relay race, six entries from each organization; suitcase race, four entries from each organization.

Intermediates, 50-yard dash; circle relay race, four entries from each organization; hopping race, four entries from each organization; peanut rolling, with hatpins.

Juniors, 25-yard dash, apple-eating contest.

Mothers—Potato spoon race; nail-driving contest; 25-yard dash; basketball throw.

SPORTS — BOYS.

Seniors, 100-yard dash, two entries from each organization; hop, step and jump, two entries from each organization; watermelon eating contest.

Intermediates, 75-yard dash, two entries from each organization; circle bases relay, four boys in team, two teams against one another, going the opposite way, run in heats; obstacle race, twenty-five yards from lying position, then one back roll and twenty-five yards backwards on all fours, finish on one foot; three-legged race, two boys in team, one team may enter from each organization; flag relay race, four boys in team, one team may enter from each organization.

Juniors, 50-yard dash, two boys enter from each organization; sack race, two boys may enter from each organization; potato relay race, two boys in team; boys' wheelbarrow race; shoe race, boys take off shoes, put in box and find shoes and lace them.

Men, tug-of-war, eight men, church teams; throwing playground ball for distance; soccer football kick; fat men's race.

All afternoon in tennis court. Tennis tournament; men's singles and doubles.

All entries for sports can be made on the morning of the Fourth at the entry booth. Only those who enter may take part.

Evening — Reading, Miss Vesta Lee; folk dance, junior girls; duet, Mr. and Mrs. Hart; sketch, Lonetta Boys' Club; folk dance, Girls' Club; tableau, Daughters of the Revolution; Highland fling, Helen Derring; tableau, Western Star Swedish; folk dance, junior girls; reading, Mr. Meyers, junior; piano-flute solo, assisted by the Whittier State Band; fife and drum corps of the Sons of Veterans of the Revolution; Meyers's Band.

BOY BURGLARS FIGHT.

**Found in Residence After Escaping From Detention Home—One Is Captured.**

Of two youthful, but incorrigible burglars who escaped from the Detention Home early Sunday morning, Willie Wright, 13 years old, is again in custody. His companion, John Hilderlee, also 13, is still at large. The boys were committed to the Home several weeks ago on a burglary charge. They made their escape by jumping from a window.

Mrs. E. J. Carr, No. 1024 West Seventh street, saw two boys running away from her apartments early Sunday morning. They had stolen a few trinkets, but dropped most of them in their hurry to get away.

A. C. Fawley, No. 1065 Figueroa street, found the youngsters in his house when he returned home yesterday. They had ransacked one bedroom and were about to enter another room. Cornered, the boys attacked Hawley, and Hilderlee managed to get away.

FOUR RUNAWAYS.

**Three Boys and a Young Russian Girl Are Sought by the Police.**

Three boys were reported as runaways to the police yesterday. Russell A. Powell, 15 years old, has been missing from his home at No. 208 South Olive street for a week; Philip Robinson, 12, ran away from his home in Anaheim several days ago; Constancio Montez, 12, has been missing since June 20.

The parents of Vera Moiseve, the 16-year-old Russian girl who ran away from her home at No. 124 North Glass street, told Probation Officer Marden yesterday that they believe she went to Santa Barbara. Marden says it is possible the girl ran away to escape a distasteful marriage, that she was in love with a young man whom her parents do not approve.

Trinity.

## THIRD TIME'S COURT CHARM.

THREE PRISONERS OF SAME NAME STARTS TROUBLE.

**Burglar's About to Be Tried for Statutory Offense, Author of Latter for Grand Larceny and the Alleged Grand Larcenist for First Man's Crime—They're Numbered.**

Juan Ramirez was arraigned in Department Twelve of the Superior Court last week, charged with an offense against a woman. The man said nothing to the interpreter and the case was set for the 30th. inst.

Yesterday, when the trial was called, Judge Willis and Deputy District Attorney Keetch were not a little surprised when the interpreter said: "Please, Ramirez says he never knew this girl. He says he is a burglar."

"How is this?" inquired the court. "Didn't he plead the other day and agree to this time for trial?"

The interpreter and the defendant conferred in Spanish.

"He says that he is a burglar. He will not be tried for an offense he did not commit," said the interpreter.

"Bring in the other Juan Ramirez," ordered Judge Willis, a light breaking upon him.

Soon the bailiff returned with two.

"I suppose the third man's name is also Juan Ramirez," said the court, ironically.

He wellnigh lost his judicial calm when informed that such was the case. There are three "Juan Ramirezes" in the County Jail. One is charged with an offense against a young woman. Another admits he is a burglar and the third says that the officers accuse him of taking what did not belong to him.

Judge Willis was equal to the occasion. He ordered the three Juan Ramirezes to stand up.

"Here you, pay attention," he said. "Juan Ramirez who is charged with violating section 288, you are No. 1; you, Juan Ramirez charged with burglary, are No. 2, and you, Juan Ramirez, charged with grand larceny, are No. 3.

Advanced Pioneers.

## BURROS, MINERS, A FIGHT, SUIT.

BEDD-JACK'S NOISOME TOUR ACROSS CLAIMS.

**Picturesque Cattle Creek Characters Tell Court How It All Happened, With Variations—'Twas Young Sapling of Huge Proportions, Says Plaintiff.**

A weapon of offense, described by the complaining witness as a fence rail of huge proportions and by the defendant as a decayed bit of timber, played an important part in the hearing before Justice Reeve yesterday of the assault charge against John Knox Portwood, a picturesque miner of Cattle Creek Canyon. The court held the defendant to answer to the Superior Court.

G. R. Green, another miner, told the court that it was only through the interposition of Providence and the threatening shotgun of a third person that his life was spared.

In answer to questions put to him by Deputy District Attorney Graham, Green said that the defendant first knocked him down with the huge fence rail, or young sapling, and then was about to end him by tossing a large rock on his head.

"My arm and shoulder were paralyzed," said the witness, "and I could not make any further defense. Portwood was about to smash my head in with a rock, when R. Page came out of his cabin and leveled a shotgun at my assailant. He sure saved my life."

"What started the row?" asked Tom Johnson, counsel for the defendant.

"Why, Portwood got riled up because my burros wandered onto his claim," replied the complaining witness. "He didn't like to hear the bells—strung around the animals' necks—so I took them off. Then he came to camp to make another complaint. Three times I ordered him off."

"Well what happened then?" pursued the lawyer.

Green went on to state the particulars of the fight. He said he first gently pushed Portwood away from his camp. The next thing he knew was when the other picked up the rail, or sapling, and made a pass at him. Green corrected the lawyer when the latter spoke of the weapon as a piece of elder.

"It was alder, not elder," he said. "It was sound as a nut. I wouldn't be alive today if it hadn't been for Page. I never got such a whack before in my life. I have a doctor's certificate in my pocket."

The court opined the certificate would not throw any light on the alleged chapter of incidents.

Portwood took the stand to give his version of the affair. He admitted the fight, but stated that Green started it.

On the showing made, Justice Reeve concluded to let a jury decide whether Portwood's whack with a rail constitutes an assault with a deadly weapon. The defendant, who is said to be liked by most of his neighbors, is at liberty on bonds.

Churches In Femme.

## FLUSHED WITH STRANGE BLOOD.

*Baby-Faced Woman Holds Key to Larson Case.*

*Third Point of the Eternal Triangle Established.*

*"We All Knew It," Says the Suspect's Little Son.*

When the authorities find the "woman with the baby face and the pink cheeks" who called at the barber shop at No. 110 East First street, where Louis A. Larson was employed; when they establish the identity of the woman with the attractive voice who repeatedly called by telephone the suspected slayer of Mary Larson, and when they learn the name and whereabouts of the woman with whom little Cyrus Larson says his father "kept company" in San Francisco, the motive for the murder will, the officials believe, be established.

The third equation of the triangle is believed to hold the key to the mystery back of the Sunday killing. Mrs. Larson knew this, it is pointed out, when she bade her daughter Luella that significant, tragic, eternal farewell before she left the Larson home, No. 852½ East Pico street, on that ill-fated "house-hunting" trip from which she never returned.

The hunt for this unknown woman who appears to have entered Larson's life is going steadily on. Perhaps the Sheriff's officers already know her. At any rate, they expect her to forge the final link in the chain of circumstantial evidence weaving itself about the cringing little barber who is said to be on the verge of collapse in the County Jail. Mrs. Larson was not pretty. She gave no cause for divorce and could not be disposed of by the simple expedient of telling her to go away.

WAS CALLED OFTEN.

Ralph Stahl, proprietor of the shop where Larson worked, discussed this phase of the case yesterday. "Several days before the killing," he said, "a woman came to my place and asked one of my employees if Larson worked there. He replied that he did, but was out at the moment. The woman turned, and on the sidewalk spoke to a second and older woman, and they left together. That is the only time I know of any woman calling on him here, but Larson was called to the telephone at the saloon next door a great many times.

"I knew he was talking of buying a house and at first I thought it was real estate dealers, but I was afterward told that it was a woman who called him. A day or two before the slaying he answered two such calls within an hour and a half. I intended to tell him that he must stop this practice, as I thought it interfered with his work and annoyed the saloon people. Along toward the last he did not seem to take much interest in his work, and I expected him to resign at the end of the week. He did not appear nervous. The telephone calls came every day, I guess, and some days there were several of them."

HER DESCRIPTION.

The woman who called at the shop is described as about 35 years old, five feet five or six inches tall, weighing about 125 pounds. Her face is "pink and round—a baby face." Her eyes are blue. She was well but not flashily dressed. The barber is unable to recall what she wore, but declares that he would have no difficulty in identifying her.

About a month before the murder Larson told Stahl that he was going on a trolley excursion to San Fernando. "I asked him if his wife was going along," Stahl says, and Larson answered, "no, not my wife," or words to that effect." Stahl loaned him a kodak. He thinks Larson took some pictures, but the film had not been developed when he was arrested. It is now in possession of Sheriff Hammel. Possibly it contains a likeness of the woman with the baby face.

"WE ALL KNEW IT."

Cyrus Larson, Luella's 12-year-old brother, said that he hadn't heard much about another woman in Los Angeles, but up in San Francisco he "knew papa kept company with some one not his mother. Mamma knew it, too. We all knew it." Cyrus says he has never seen this woman and could not identify her.

Larson was formally charged with murder in a complaint issued by Chief Trial Deputy Percy Hammon yesterday afternoon. He will be arraigned at 9 o'clock this morning in Justice Summerfield's court. He has no lawyer and those closest to him anticipate an early breakdown and confession under the accumulating evidence. He cannot plead guilty, however, even if he wants to do so, until arraigned in the Superior Court.

"We have a strong case," said Deputy Hammon. "I have gone over what the officers have discovered. This, with the identification of Larson, constitutes, in my opinion, an unbreakable chain of circumstantial evidence."

At the Sheriff's office it was admitted that Larson was very friendly with a young woman and that it was commonly reported by those who thought he was single that he would marry the girl in a few months. However, the deputies refused to give out the name of the woman involved on the grounds that it would injure the case.

DEAD MOTHER'S HOUSE.

An estate consisting of a house and lot in Belgrade, Minn., the title of which is vested in the name of the slain mother, caused the children—Luella Larson and Cyrus Larson—to ask the court yesterday to appoint a guardian so that proper steps may be taken to administrate upon the property. The father, who is accused of having killed his wife, has given his consent to the appointment of Frank and Zella M. Fountaine as guardians.

The petition was filed by the Fountaines, through Attorney S. A. Visel, and states that the property is of unknown value. It further states that Luella and Cyrus have resided in this county since 1907.

# Commencing This Morning We Will Raise the Interest Rate on Special 90-Day Deposits

## from 4% to 5%

## Will Raise the Rate on Loans

## from 6% to 7%

Globe Savings Bank
BROADWAY AT EIGHTH

**Paid-up Capital $500,000.00**


# News From The Times School of Domestic Science

Conducted by Mrs. Bertha Haffner-Ginger

Cooking as a Fine Art.

## FOR WOMEN HOMEKEEPERS.

FASCINATING TALK ON A FASCINATING ART.

Open House and Free Lessons Three Days in the Week, on Mondays, Wednesdays and Fridays, in Afternoon, Second Floor New "Times" Building.

BY ALMA WHITAKER.

Yesterday was pudding day. With the temperature up goodness knows where, Mrs. Haffner-Ginger taught us how to make hot puddings and warm sauces, and although it was alluringly interesting, we found it hard to be properly enthusiastic. Now if she could but have foreseen King Sol's little prank, there are dozens of iced puddings, iced drinks, iced salads, jellies, etc., that could just as well have filled the menu.

Still we learned many charming things we needed to know and we were introduced to two new puddings and three new sauces.

The banana bread pudding was a decided novelty and tasted good. Served with seafoam sauce it makes a most attractive dish and now the children are home for the holidays a varied menu is very much in order.

The bread was cut in slices and fried in butter. The bananas were peeled and baked. Then the bananas and their liquor with a number of other interesting ingredients were placed in a baking tin and covered with the bread and once more baked with a cover on.

**Prune Pudding.**

Prunes are one of things that never have inspired my imagination to poetic heights, but somehow yesterday they suddenly became interesting. That is a clever little way Mrs. Ginger has—she can invariably imbue the ordinary common materials and ingredients with new charm.

These particular prunes had been cooked preparatory to their "cue" in the performance and we watched the nice restful process of seeing them stoned. It is the sort of job mother can do while she meditates upon how the children are growing up to be sure.

A half cut of butter, eggs, half a cup of sugar and flour formed the chief ingredients of the prune pudding and the process of baking certainly improved our old friend the prune out of all recognition.

The sauce for this pudding is one of those jolly cheap ones, that appeals to most of us. Some of the prune juice, sugar, lemon, and butter—boil them all up—and there you are.

**Sea-foam Sauce.**

But the sea-foam sauce was more ambitious. Gelatine, orange, sugar, white of egg and whipped cream. Such a lot of whipping. The egg and cream of course, and then the gelatine, too. Of course the ultimate result is utterly fascinating but it was warm weather for such energy.

**Like Garden Party.**

Such a nice, good-tempered audience, all dressed in cool, lacy, summery gowns and pretty hats—really it might have been a garden party. So many mammas had brought their little daughters to be initiated into the gentle art—one could see that school days were temporarily over directly one entered the auditorium. Such dear sensible, serious little girls with their pencils and note books, only too eager to imbibe all the household knowledge they could cull.

But we rather missed Mrs. Ginger's black pussy which has insisted upon parading across the platform on cooking days of late. It gave that stage kitchen such a nice homey look.

**Changed Programme.**

This being holiday week Mrs. Ginger has decided not to hold the class on Wednesday and Friday, but to make a special day next Monday afternoon. We must therefore rely upon Sunday's paper to tell us what her menu will be, but we can confidently expect something very special.

**STATIONERS' BANQUET.**

**National Association Officers Guests of Los Angeles Dealers and Manufacturers at Jonathan Club.**

Stationery dealers here gave a banquet at the Jonathan Club last evening to the officers of the National Association of Stationers and Manufacturers. Martin C. Neuner was toastmaster. Guests of honor were: Robert D. Patterson, St. Louis; James A. Dorsey, Dallas; R. H. Carter, Boston; E. E. Huber, Bucklin, N. Y.; L. D. Bement, New York City, and E. R. Dickerson, Chicago. The following Los Angeles stationers attended: George W. Grimes, H. W. Stacy, F. E. Rising, J. P. Culp, C. E. Arms, Henry S. Jones, F. E. Watts, G. W. Golding, Spencer F. Jones, Martin C. Neuner, C. O. Alkire, Joseph E. Harvey, Frank Vail, D. A. Vail, Thomas W. Moore, Phil Greffin, George W. Fassel, J. Y. Baruk, W. G. Hara, Robert A. Fowler, Willard Rogers, A. E. Little, B. A. Rogers, F. D. Jones, A. C. Vroman, H. F. Brown, Trabue Van Cullin, J. L. Burgoyne and Will Hughes.

After dining the visiting officers and their wives were given a theater party at the Orpheum. The visitors arrived Saturday and have since been the guests of stationery dealers here. They were taken for a motor car ride over the city and were entertained at one of the beaches.

**GETS A NEW TRIAL.**

G. H. Bublits of San Bernardino, convicted of selling liquor to an Indian, was granted a new trial by Judge Wellborn yesterday on the ground that certain evidence had been improperly presented. There appears reason to believe that Bublits may not have had dealings with a ward of the government at all and the decision is likely to have a dampening effect on future prosecutions on this charge.

Lightning-rod.

## FIRE INSURANCE MEN TROUBLED.

COURT ORDERS THEM TO SHOW GOOD CAUSE WHY.

**One Company Which Has Large Liabilities in Policies Asserts that Through Handling of Securities Its Assets Are Insufficient to Meet Emergencies.**

Judge Olin Wellborn has issued an order commanding the Merchants' and Insurers' Reporting Company, Joshua E. Youtz, Hugo Schroeder, J. C. Belton, H. R. Gage and C. K. Hershey, the first four stockholders and directors of the corporation, to appear in the United States District Court Thursday morning and show cause why a temporary injunction should not issue restraining the issue of a certificate of stock of the corporation to Hershey, and why Hershey should not be restrained from disposing of the same.

It is alleged in the bill of complaint that in 1906 the defendant corporation was organized to establish a holding company for the purpose of acquiring ownership in the stock of one or more fire insurance companies, and that in 1909 Youtz organized the Bankers' Fire Insurance Company, the complainant in the case under the laws of Arizona, and did write insurance to the amount of $750,000. It is alleged that such contingent liability still exists.

It is further claimed that the Merchants' and Insurers' Reporting Company purchased 1997 of the 2000 shares of the corporate defendant valued at $100 each and gave promissory notes of various persons then held by the corporate defendant for $195,000, and to secure payment the defendant company gave to the complainant shares of the capital stock of the Merchants' and Insurers' Reporting Company of the approximate value of $195,000. It is alleged that but $10,000 in cash was paid with $7000 in mortgages, these two items constituting the only assets to meet the liability of $750,000.

It is further charged that in May, 1913, Youtz unlawfully acquired possession of $105,000 worth of securities belonging to the complainant on the claim that he proposed depositing them with the International Savings and Exchange Bank of Los Angeles for collection, when, as a matter of fact, they were not in possession of the bank, but in the possession of the corporate defendant and in the control of Youtz, and have only recently been returned.

It is charged that Youtz has been recently indicted in the Los Angeles county courts for a felony in connection with the operations and manipulations of the corporate defendant. Another allegation of the complaint is that on June 24, 1913, Youtz and Schroeder, without the approval of the board of directors of the defendant corporation, issued all of the remaining stock of the corporation defendant, 20,000 shares, to defendant Hershey, taking his notes for $200,000 at the rate of $10 a share, when, as a matter of fact, they are worth $20.

**SPIRIT OF THE TIMES.**

**Young China Forms Alliance to Promote Welfare of Students in Southern California.**

The Chinese Students' Alliance of Southern California, was organized yesterday for the purpose of bringing Chinese students into touch with each other and promoting their general welfare through the establishment of a community of interest. The Alliance starts with about fifty members of which a dozen are college men, as many more in the high schools and the balance in intermediate and grammar schools. The president, vice-president and secretary are U.S.C. students.

Henry U. Yip is the first president of the alliance; Harry S. Quan, is vice-president; G. T. Lee, secretary; Lew Y. Fon, Chinese secretary; Leung Hing, treasurer, and Chung Yit, sergeant-at-arms.

The young Chinese are much interested in their new organization, and have imbibed enough of the "get together" spirit of Los Angeles to bring them to a realization of the possibilities of the local alliance, which will affiliate with similar organizations in other parts of the State and country.

Temporary headquarters are maintained at the Chinese Chamber of Commerce.

**VIVISECTION PRO AND CON.**

**Speakers Before Women's City Club Condemn and Defend the Practice, Respectively.**

Vivisection advocates and opponents were in evidence at the weekly luncheon of the Women's City Club at Blanchard Hall yesterday. Judging from the applause which greeted arguments on both sides of the discussion, opinion was pretty evenly divided. Dr. Stephen Hasbrouch, of New York City, led the discussion by attacking the whole system of vivisection. His chief concern however, was with the injection of animal serum into human beings, which he characterized as cruelty. He declared that a spirit of commercialism is back of the serum experimenters, and cited instances which he claimed were authentic, in which the patients had been made blind or paralyzed, or suffered other physical misfortunes as a result of serum injection.

Dr. Norman Bridge of this city defended the practice of vivisection, stating that it is as firmly and rightfully established as is the chemical laboratory, in medical and surgical research. He claimed that the results from the use of anti-toxin have justified its use, and that it never could have come into use had it not been for animal experimentation; that the death rate from diphtheria in Chicago, since the introduction of anti-toxin, had been very materially reduced. He further stated, in answer to the charge of cruelty in the practice of vivisection, that, in his forty-five years of medical practice and teaching, he never had seen animals operated upon while they were conscious, and never had seen other forms of brutality in the practice.

George Wharton James closed the discussion with an earnest protest against what he claimed is an extremely cruel practice, that of animal experimentation.

The Anti-Vivisection Society will hold a meeting in Blanchard Hall tomorrow evening at which Dr. Hasbrouch will speak on "The Needless Experimentation on Living Animals, from a Physician's Standpoint." James will also speak. A committee of the Anti-Vivisection Society has in charge a legislative bill designed to open clinics and laboratories where vivisection is practiced, to an officer of the Humane Society.

**What He Ate.**

## CHAMPION EATER HAS WATERLOO.

STACKS UP AGAINST THE LIMIT IN GASTRONOMIC FEATS.

**Idol of Epicures, Demigod of Matronly Cooks and Envy of Rival Consumers Falls Beneath Intrigue of Jealous Competitor and Trap of Dyspeptic Concoction.**

Here is what it took to vanquish the champion eater: Three glasses of whisky, one glass of beer, one dish of ice cream, three boxes of bon bon candies, one dish of chili peppers, two dishes of beans, one stick of licorice.

The fallen great one is Segried Albrechson, No. 1358 Santee street, international champion eater of Norway, Sweden and Los Angeles. A great and awesome record has Segried, established in Sweden, where he met all comers in a great international meet.

The feat that triumphed over the record of the hungry one from Norway on that memorable and full event was the consumption of twenty-three cream apple cakes. They were Swedish cream apple cakes, weighing something under five pounds, carrying enough filling to interest contractors.

Twenty-three of them were arrayed on the table at which 21-year-old Segried seated himself, and to the delight of the cooks and the doctors, and the consternation of all, including his enemies, Segried ate them—to the last—aye, and smacked his lips after they had passed the championship portal—then called loudly for a beaker of ale, which he quaffed right merrily, so he says.

Then Segried came to Los Angeles, bringing his gastronomical portfolio of greatness, entitling him to a seat in the cabinet of gormand. Airily, he told the people here of his feats in Sweden. Some doubted his ability. He set all doubts at rest, buried them in a grave of bon bons, as it were, by eating twelve one-half-pound boxes of chocolate-coated cherries in fifteen minutes recently.

Immediately he became popular in local Swedish circles. Ambitious cooks sought his presence and approval. Wives with cynical and captious husbands asked Segried to attend their board, to set a worthy example to their disgruntled critics. Segried never disappointed. As long as crumb remained, Segried ate happily.

Sunday some jealous wretch with a cunning mind and a knowledge of diabolical mixture dared Segried to his ruin. He inveigled the undefeated Swedish boy to a variety of dishes that stand without a parallel for malicious wile. Under the strategy of doubt this envious acquaintance offered to buy if Segried would devour.

The baiter planned the havoc to its fullest. In the past Segried had stayed by the open road, eating straight foods, all cakes, all pies or all candies. He could not be lured into mixing his foods.

Under chaffing of friends, he weakened to accept the challenge of the provider and ate the list that passes all digestion and understanding.

A queer sensation overcame him; a shudder passed along his body; he paled; he writhed; then he pleaded, and the champion eater of all Norway, Sweden and Los Angeles was in the Receiving Hospital, suffering all the horrors of acute indigestion.

**NO GRAND JURY REPORT.**

The grand jury adjourned yesterday without presenting any report to the presiding judge of the Superior Court concerning the Long Beach disaster. The report will probably be ready tomorrow when the grand jurors reconvene. One witness was examined yesterday, C. E. Martin, a building expert selected by Capt. Fredericks to look at the Auditorium and adjacent pier supports. During the session additional testimony was taken concerning the so-called junk trust with its various ramifications.


ARROWHEAD SPRINGS WATER, natural or carbonated, for the table or highball. Phone M. 9260.

DELICIOUS Arrowhead Springs Water. Genuine bears Arrowhead trade mark. Phone Main 9260.

RALPHS--GROCERY--CO.
SELLS FOR LESS. Incorporated.
Importers of Horniman's Pure Tea, 1-lb. Tin, 50 cents.
High cost of Living Reduced to a Minimum at Ralphs.

MAPO—35c size bottle, 17c.
CERO—35c size pkg., 18c.
Knaipp's Malt Coffee—25c size, pkg., 19c.
POSTUM—25c size pkg., 20c.
INSTANT POSTUM—30c size can, 25c. 50c size, 40c.
PAROWAX—3 pkgs., 25c.
ORTEGA GREEN CHILES—3 cans, 25c
PIMENTOS — Morena, 3 15c size cans, 25c.
MUSHROOMS — First choice extras, per can, 25c.

Surprise your pocketbook by giving Ralphs Grocery Co. a trial order.

TWO STORES
816 South Spring St. Broadway 1146. Home 60081.
Corner Pico St. and Normandie Ave. West 90—Home 60181.

At the Poultrymen's Store
Fresh Laid Eggs.
Local poultry dressed to order. Direct to the consumer and guaranteed. 200 local poultrymen supply us. Everything in poultry.
Poultrymen's Co-Operative Association
640 S. Main St.,
A3078. Main 6230.

Broadway 4770 Home A 5020
Occidental Bakery
The Famous Faultless Bread
517 East Ninth St.

Smith's
ON YOUR VACATION REMEMBER
There is added pleasure in finding your favorite blend of coffee on the table together with the same high-grade of foods that you are accustomed to.
WE PACK AND SHIP
by rail, freight or express, an assorted order of groceries as follows:
Purchase of $5.00 or more by freight prepaid within 100 miles of Los Angeles.
Purchase of $10.00 or more by American or Wells Fargo Express, prepaid to any point within 25 miles of Los Angeles.
These shipments do not include large purchases of Flour, Potatoes, Sugar, etc., or such heavy bulky articles that would prove unprofitable.
NOVELTIES FOR THE GLORIOUS FOURTH.
In the candy department:
Dainty small American Flags, per dozen, 10c.
Uncle Sam. Excellent models. The hat opens up with the Stars and Stripes as a fan. Each 15c.
Baseball Bat Fans, Police Club Fans, Shell Fans 10c each; 90c dozen.
Small Boxes of Fire Crackers, filled with candy, 5c; 55c dozen, and 8c, 90c dozen.
FRESH FRUITS
Apricots, fancy ripe, per lb., 5c; 6 lbs. 25c.
Blackberries, basket, 5c; crate $1.40.
Black Figs, per lb., 10c; box 75c.
Plums, fancy Triumphs, per lb., 5c.
Prune of Samona, 2 lbs., 15c.
Cantaloupes, 3 for 10c and 5c each.
Watermelons per lb., 3c.
Beans, Kentucky Wonders, 5c lb., 3 lbs. for 10c.
Onion, Texas Bermudas, 4 lbs. for 10c.
Tomatoes, fancy ripe, per lb., 5c.
Lettuce, extra fancy, 5c and 3 for 10c.
WALTER E. SMITH CO.
Spring Near Second.
Main 8573, Home 60181.

"The Times" Scholarship.

# "PASADENA POLLY" LEADS FIRST DAY'S GREAT RUSH.

*Santa Monica Boy First to Turn in Score — Jerome Waller Comes in Second — Leo Moody and Frances Geach Have Tie Score — Eight Score Creditably First Day — Dozen New Names Enrolled.*

EDWARD POLYKOFF, No. 57 West Villa street, Pasadena, scored at the head of the list, yesterday, leading off in the greatest of all scholarship races! Edward's latest picture will be found on page 4, part III.

Jerome Waller came next on the list and two Santa Monica boys followed closely after him, Walter Little overtopping his school and classmate, Moody, by 200 points.

Frances Geach, the girl who wills to be a lawyer, little suffragette that she is, made a tie score with the big boy from Santa Monica.

So the race starts with plenty of excitement and a wonderful score for a first day and a very warm day, at that.

Eight made good scores in the first day's record, Allyn Delilah Clancy, Cora Roeburgh and Hazel Riley falling into line with scores in the 200 and 300 list.

THE SCORE.

Edward Polykoff, No. 57 West Villa street, Pasadena, Cal., 5100.

Jerome Waller, No. 232 North Flower street, 3100.

Walter J. Little, No. 1424 Berkeley street, Santa Monica, Cal., 1500.

Leo Moody, No. 1214 Fourteenth street, Santa Monica, Cal., 1300.

Frances Geach, No. 4427 Moneta ave., 1300.

Allyn Delilah Clancy, No. 1414 Neola street, Eagle Rock Park, 325.

Cora Roebrugh, No. 3719½ South Vermont avenue, 250.

Hazel Riley, No. 2533 Malabar street, 200.

"Pasadena Polly," as we shall call this hustling contestant from the Crown City, is a whirlwind, and no mistake.

He was settled for the summer in a good place at Catalina Island, when Clark Cook, a former contestant, who was determined that Pasadena should have a live contestant, went over and persuaded him to give up his position and come. "We cannot be without a contestant in Pasadena," said Mr. Cook, who is very proud of The Times scholarship's contestants' attainments in that city in other years. A very seasick young man accompanied his friend on the 2 a.m. boat from Catalina on Sunday, but by an early hour on Monday young Polykoff had his business cards printed, announcing his candidacy for The Times capital prize, and by noon he had turned in 5000 points on subscriptions and had pledges which will send him well toward the top of the list in other scores. Any one who was handed one of those business-like cards would at once be predisposed to help. They read: "Save your subscriptions and coupons for Edward Polykoff, Pasadena, No. 57 West Villa street. Phone Colorado 1415; evenings, Fair Oaks 3372. Contestant in The Times scholarship contest for 1913. Object, to win $1000 for college education."

"Polly" is a member of the Pasadena Y.M.C.A. and of the student body of Pasadena High School, where he is much liked and is highly recommended by Jerome Cross, superintendent of schools of Pasadena. Fifteen years of age, Polykoff is exceptionally bright looking and as the contest progresses he will be widely known.

It is not too late to enter the lists, as few are really under way as yet, and the prizes are many and valuable.

Yesterday's enrollment was equal to that of any during the past week, and we understand that several are planning to enter within the next few days.

Another contestant entered from Santa Monica, yesterday, N. Robert Smith of No. 1417 Yale street, and we are told that he will add his full share of interest to the contest in that locality.

There was great excitement at scholarship headquarters yesterday when Walter J. Little turned in the very first score of the contest. He had secured three annual subscriptions from the Los Angeles Gas and Electric Company, and they certainly did give that boy a start.

A FEW BUSINESS POINTS.

About sending in the subscriptions and the money therefore.

Those out of town may send subscriptions and money by money order, by check or by Wells-Fargo Express at the expense of The Times. First have the resident agent verify to new or old subscribers.

Those in the city should send in to The Times office both money and subscriptions and the score should be in time to get into the morning paper, each day, if possible. Scores to be counted in the day's list must reach scholarship headquarters by 5 o'clock p.m.

When additional subscription blanks are needed, they will be rushed to you, on request, but it is of course to your interest to keep enough ahead so that you will not be obliged to wait.

An interesting letter was received from a former contestant, Audrey Waidler of Anaheim, who will be remembered. Space forbids quoting the entire letter, but we wish to give a few lines which will be of especial interest to present contestants. Miss Audrey says in part:

"During the campaign I scoured certain divisions of the country each day, and by so doing I succeeded in getting many new subscribers, and adding old ones to renew their subscriptions.

"This work is certainly interesting. It affords one the pleasure of meeting and talking with many nice people, and I would advise anyone to take up the work if they have the time. It will be impossible for me to enter this contest, as I have other work to do this summer, but I assure you I would do so if I could. It is a great benefit to anyone, both socially and educationally, besides the wonderful prizes The Times offers to the winners.

"Hoping that I have given you a satisfactory answer to your inquiries I am,

"Yours very truly,
"AUDREY WAIDLER."

PLENTY OF EXCITEMENT.

From now on each day will be filled with excitement from the earliest scoring hour to the last moment in which a score may be listed for the next day's count.

Again we would urge that contestants score daily, as this keeps up the interest of those who are helping. "Nothing succeeds like success," and those who are interested in you and your progress are as anxious as you are for the progress of their proteges.

For the benefit of those who still wish to enter the contest and again we would say that IT IS NOT YET TOO LATE—we print the terms and list of the prizes.

THE TERMS.

The prizes and scholarships go to those who lead in securing subscriptions for The Times.

Whoever gets the most points will secure the capital prize of $1000. The one coming next gets the $500, and so on down the line.

Every contestant must work loyally getting subscribers to The Times, and when the end comes those leading in the competition will have the choice of scholarships, in the order of their standing. The best workers will be the winners.

Every boy and girl entering the race has a chance to win a scholarship.

THE PRIZE LIST.

The list of prizes is as follows:

Capital prize, $1000 to defray expenses of a course at Berkeley or Stanford.
Second prize, $500 in gold.
Third prize, $100 in gold.
Fourth prize, $75 in gold.
Fifth prize, $50 in gold.
Sixth prize, $25 in gold.

Scholarships already arranged for are:

San Diego Army and Navy Academy, value $550.

Los Angeles Business College, two scholarships, one-year term, value $150; one eight months' term, value $100.

Egan School of Music and Drama, forty weeks' term, value $300.

Los Angeles Conservatory of Music and Art, three scholarships, one piano course, value $150; one piano course, value $100; one violin course, value $150.

Los Angeles School of Art and Design, two scholarships, each valued at $150.

Fillmore School of Music, two scholarships, value of each $100.

Huntington Hall School for Girls, Oneonta Park, South Pasadena; Miss Florence Housel, principal.

California Commercial College, two scholarships, one-year term, value $125; six months' term, value $75.

Holman Business College, two scholarships, one fifteen months' term, value $115; one twelve months' term, value $95.

Jean de Chauvenet Conservatory of Music, one scholarship of fifty lessons, value $150.

Southwestern University, one scholarship, two years' term, value $150.

Isaacs-Woodbury Business College, two scholarships, consisting of one-year term, value $125, and six months' term, value $65.

Southern California College of Liberal Arts, one-year scholarship, value $80.

The San Diego Army and Navy Academy scholarship includes not only tuition, but board as well.

Pomona College, Claremont, Cal.

Lyric School of Music, Miss Luella McCuen, principal.

Other scholarships will be installed as they are required.

THE CONTESTANTS.

The names now upon the contest rolls are:

George Traggorth, No. 3964 Denker avenue.
Byron Kellar, No. 1413 West Thirty-seventh place.
Cora M. Rosbrugh, No. 3719½ South Vermont avenue.
Phyllis Haver, No. 3815 South Vermont avenue.
Victor Legerton, No. 2416 Budlong avenue.
Howard McCloskey, No. 160 West Forty-seventh place.
Miller McClintock, No. 1407 East Fourth street, Long Beach.
Charles Tandy, No. 853 East Seventh street, Long Beach.
Earle S. Weller, No. 1106 Locust avenue, Long Beach.
Allyn Delilah Clancy, No. 1414 Neola street, Eagle Rock Park.
Harold Burry, No. 2711 Blanchard avenue.
Cleia Blumenthal, No. 2814 Malabar street.
Ernest Geddes, No. 1947 Atlantic avenue, Long Beach.
Ollie Edna Johnson, No. 1708 Talmadge street, Hollywood.
Frances E. Geach, No. 4427 Moneta avenue.
Harry Hanson, No. 124 West Fifty-second street.
Bennie Tobinsky, No. 839 East Twentieth street.
Daniel Shea, No. 1149 West Twenty-eighth street.
John G. Goham, No. 5717 South Main street.
George Bolter, No. 482 East Thirty-eighth street.
R. S. Cummings, No. 1418 Alvarado terrace.
Ruth G. Smart, No. 1418 Magnolia avenue.
Roe Dumont, No. 746 West Seventh street.
Walter J. Little, No. 1424 Berkeley street, Santa Monica, postoffice address Box 273, Ocean Park.
Jerome Waller, No. 232 North Flower street.
Gorden Shouse, No. 3022 Hobart boulevard.
Thomas Aiken, No. 2906 Hobart boulevard.
Rocjelio Ramus, No. 425 North Center street, San Pedro, Cal.
John Ellington, No. 1943 Wilcox avenue, Hollywood.
Rena La Chapelle, No. 104 West Forty-second place.
Helen Smith, Eleventh street, Hermosa Beach.
Percy Pickering, No. 757 Ninth street, San Pedro.
John Gandino, No. 429 First street, San Pedro.
Paul E. Webb, Pomona, Cal.
Eldo Armon Peterman, No. 4328 Burns avenue, City.
Dorothy Randall, No. 5010 Sunset boulevard, City.
Fred E. White, No. 1640 East Second street, City.
Phillis Webster, No. 3602 San Julian street, City.
Emmalene Evans, Fillmore.
Lois Wise, No. 2126 Houston street, City.
Gilbert Bane, No. 828 Arcadia street, City.
Cecil Bills, No. 2812 Huron street, City.

Inquiries are constantly coming over the telephone and by the last of the week there will be a long honor roll.

Earl Abbott, No. 512 East Forty-sixth street, City.
Chauncy Bergh, No. 1425 Fielding street, Hollywood.
Adrea Greffoz, Santa Paula.
Leo Moody, No. 1214 Fourteenth street, Santa Monica.
Helen E. Wilkins, No. 624 East Lime avenue, Monrovia.

NEW NAMES ENROLLED.

Harold Tilton, Englewood, Cal.
Frank O. Bell, Lankershim, Cal.
Donald Kennedy, No. 616 Serrano avenue, city.
Freda Thomas, No. 249 North Fremont avenue.
Ansel Frank, No. 113 South Rowan street.
Lottie Gooch, No. 210 South Benton way.
Cora M. Norton, No. 227 North eighth street, Santa Paula, Cal.
Helen Woodworth, Covina, Cal.
Christine Miller, Newport Beach, Cal.
Harry Schwan, Newport Beach, Cal.
Clarence Knapp, No. 6302 Ruby street.
Margaret Barsot, No. 1816 Grover street.
Teddy Potts, No. 4227 La Salle avenue.
Sam Smith, No. 3760 Van Ness avenue.
Edna Coffee, No. 4021 Dalton avenue.
Edward Polykoff, No. 57 West Villa street, Pasadena, Cal.
Myrtel Bramlette, No. 179 South California avenue, Beel, Cal.
Mabel Williams, No. 736 Grant street.
Lois Chatterton, No. 331 North Marguerita, Alhambra, Cal.
Theona Lovelady, No. 312 Ross street, Santa Ana, Cal.
Charles Southard, Oxnard, Cal.
N. Robert Smith, No. 1417 Yale street, Santa Monica, Cal.
Eugene Collins, No. 332 Monterey road, South Pasadena.
Maurice Johnson, No. 702 First street, Coronado, Cal.
Elsa Winger, Santa Maria boulevard, Santa Barbara, Cal.

Any young person wishing to take part in the contest should immediately fill out the appended entrance blank and address it to the Scholarship Manager, The Times, Los Angeles, Cal.

ENTRANCE BLANK.

I desire to enter THE TIMES EDUCATIONAL CONTEST, and ask you to send me the necessary subscription blanks and any other information that may assist me in my efforts to secure one of your valuable scholarships. My age is ..... years.

Name .....

Address .....

References:

.....

.....


4 Price Suit Sale

$40.00 to $45.00 Values today . . . $29.50
$50.00 to $60.00 Values today . . . $39.50
$75.00 to $85.00 Values today . . . $49.50
$100.00 to $125.00 Values today . . . $59.50

Every regular spring suit and dress is radically reduced for final week of June Clearance Sale.

*New summer frocks in stripes and flowers.*

The Unique Cloak and Suit House Est. 1892
Isaacs Brothers Co.
725 Broadway



MORTGAGE GUARANTEE CO.,
Los Angeles Title and Trust Co.
Guaranteed First Mortgages and Guaranteed First Mortgage Certificates
Booklet on request. 624-6-8 Spring St.



STATEMENT OF THE CONDITION OF THE

BANK OF ITALY

SAVINGS JUNE 30, 1913 COMMERCIAL

ASSETS

| | | |
|---|---|---|
| First Mortgage Loans on Real Estate | | $5,236,118.06 |
| Real Estate, Bank Buildings, Furniture, Fixtures and Safe Deposit Vaults | | 739,451.14 |
| Time Loans (Collateral and Personal) | | 1,114,637.56 |
| Customers' Liability under Letters of Credit | | 44,946.26 |
| Other Assets | | 36,962.08 |
| United States, State, Municipal and other bonds | $2,442,540.42 | |
| Demand Loans (Collateral and Personal) | 2,635,431.55 | |
| CASH | 1,912,270.43 | |
| | $6,990,242.40 | |
| | | $14,162,357.50 |

LIABILITIES

| | |
|---|---|
| Capital Fully Paid | $ 1,250,000.00 |
| Surplus and Undivided Profits | 299,068.69 |
| Dividends Unpaid | 30,287.00 |
| Letters of Credit | 44,946.26 |
| DEPOSITS | 12,538,055.55 |
| | $14,162,357.50 |

STATE OF CALIFORNIA,
City and County of San Francisco:

L. SCATENA and A. PEDRINI, being each separately, duly sworn, each for himself, says: That said L. Scatena is President and that said A. Pedrini is Cashier of the Bank of Italy, the corporation above mentioned, and that every statement contained therein is true of our own knowledge and belief.

L. SCATENA,
A. PEDRINI.

Subscribed and sworn to before me this 30th day of June, 1913.
THOMAS S. BURNES, Notary Public.

THE STORY OF OUR GROWTH

As shown by a comparative statement of our assets

December 31, 1904 ..... $288,436.97
December 31, 1905 ..... $1,021,290.80
December 31, 1906 ..... $1,899,947.28
December 31, 1907 ..... $2,221,347.35
December 31, 1908 ..... $2,574,004.90
December 31, 1909 ..... $3,817,217.79
December 31, 1910 ..... $6,539,861.47
December 31, 1911 ..... $8,379,347.12
December 31, 1912 ..... $11,228,814.56
June 30, 1913 ..... $14,162,357.50

DIRECTORS

L. SCATENA, President.
A. P. GIANNINI, Vice-President.
JAS. J. FAGAN, Vice-President Crocker National Bank, San Francisco.
JAMES FUGAZI, Agenzia Fugazi, Pacific Coast Agency Compagnie Generale Transatlantique (French Steamship Line).
W. C. DURGIN, Mgr. Bank of Italy, Los Angeles.
N. A. FELLERANO, Fischer & Pellerano, Druggists, San Jose.
JAMES C. KAYS, Capitalist, Los Angeles.
DR. L. D. BACIGALUPI, Physician and Surgeon, San Francisco.
GEO. J. GIANNINI, President L. Scatena & Co., Commission Merchants, San Francisco and Oakland.
SECONDO GUASTI, President Italian Vineyard Co., Los Angeles and Guasti.
P. J. DREHER, Vice-President California Fruit Growers' Exchange, Los Angeles; Sec'y and Mgr. San Antonio Fruit Exchange, Pomona; Vice-President Fruit Growers' Supply Co., Los Angeles.
F. C. HALE, J. M. Hale & Co., Dry Goods, Los Angeles; Hale Bros., Inc., San Francisco, Oakland, Sacramento and Stockton; O. A. Hale & Co., San Jose.
DR. A. H. GIANNINI, Vice-President.
ADOLF LEVY, President A. Levy & J. Zentner Co., Commission Merchants, San Francisco and Oakland.
DR. G. E. CAGLIERI, Physician and Surgeon, San Francisco.
J. WISEMAN MACDONALD, Attorney at Law, Los Angeles.
CHAS. F. GRONDONA, Real Estate, San Francisco.
GIOVANNI FERRO, Schiappapietra Estate, Ventura; G. Ferro & Co., Ventura, Los Angeles, New York, U. S. Agents G. B. Borsalino fu Lazzaro & Co., Hat Manufacturers, Alessandria, Italy.
JOHN LAGOMARSINO, Merchant and Banker, Ventura and Santa Barbara Counties.
NILES PEASE, President Niles Pease Investment Co., Los Angeles.
SAMUEL B. FUGAZI, Agenzia Fugazi, Pacific Coast Agency Campagnie Generale Transatlantique (French Steamship Line).

Local Advisory Board

W. C. DURGIN
NILES PEASE
F. J. CARLISLE
GIOVANNI FERRO
J. WISEMAN MACDONALD
G. GHIGLIERI
CHEV. SECONDO GUASTI
JAMES C. KAYS
ROBERT WANKOWSKI
JOHN LAGOMARSINO
ROBERT N. BULLA
P. J. DREHER

Savings Deposits Made on or Before July 10 Will Earn Interest From July 1.



VILLE DE PARIS
317-325 SO. BROADWAY 312-322 SO. HILL STREET
A. FUSENOT CO.

STORE CLOSED TWO DAYS ALL DAY FRIDAY, JULY 4th ALL DAY SATURDAY, JULY 5th

Necessities for the Outing

Special attention will be given this week to supplying the needs for the coming holidays, and the vacation season. We feature this week an excellent assortment of appropriate necessities for
Motoring,
Bathing,
Picnicking
Mountain Climbing,
Beach,
Wear,
Etc.
Your trip to the beach will be more enjoyable if you have your own bathing suit. "Ville" bathing suits have those smart little touches of femininity that are always so becoming.

Misses' Bathing Suits—$1.95 and $2.50
Women's Bathing Suits
$2.50, $3.50, $5.00, $6.50, $7.50 and up
Satin Messaline Bathing Suits
$6.50 to $20.00
Attractive suits made of satin messaline, trimmed with a touch of color. Satin messaline makes handsome looking bathing suits, and sheds the water easily.

Rubber Bathing Caps
In a variety of colors and styles. Prices range 30c to 75c.

Bathing Shoes
From 25c to $2.50 pair.

Bathing Suit Cases
Black mercerized sateen, rubber lined. Prices 75c and $1.00.

Handkerchiefs for Bathing Caps
Imported mercerized handkerchiefs in polka dots, blue and white, brown and white effects. 30-inch size, 25c.

Nobby Wool Auto Coats
$12.50, $15.00, $20.00, $25.00 and $35.00

Linen Auto Coats
$4.00, $5.50, $6.50, $7.50 and $12.50

Auto and Outing Gloves
With stiff gauntlet cuffs and strap at wrist. Tan or black. Price $3.00 pair.

Silk or Satin Auto Hoods, $1.00
Made of changeable silk, or plain colored satin.

White Crash Outing Hats $1.95

Parisian Auto Bonnets
Latest French novelties, imported directly by the "Ville."

Automobile Veils, Specially Priced
$2.50, $3.50 and $5.00 each

Parasols Reduced to $3.75
An unusual offer. On sale beginning today. Large and attractive assortment to select from, including plain, checked, striped and floral effects in silks. Taffeta and messaline. Folding handles and the very fashionable long Directoire handles.

Buy your Summer Parasols To-day and Save One-Fourth



Information About the Los Angeles Times

Daily, Sunday and Illustrated Weekly

A Guide for Newcomers, Inquirers, Subscribers and Advertisers Agents and the General Public

CHARACTER, OBJECTS AND AIMS.

Distinguishing Features: Independent, uncompromised, unshackled, unpurchasable, unafraid and unincumbered. THE LOS ANGELES TIMES is devoted to the great principles of Liberty under Law, Equal Rights in all fields of lawful human endeavor, Industrial Freedom and to the upbuilding of Los Angeles, the State of California and the great Southwest.

ATTITUDE.

For the country and the flag.
For the Constitution and the courts.
For upholding the honor of army and navy.
For orderly government under law.
For fair chances for apprentice boys.
For unshackled labor, mailing-wide.
For the just rights of the unorganized many.
For Labor's protection, reward and repose.
For punishing dynamiters and all criminals.
For protection of person, property, business.
For the home and its safeguarding.
For social order and business solidarity.
For world-wide peace with honor.
For an Ocean-to-Ocean highway.

FOR THE OLD CAUSE AND THE OLD STANDARD

Against political fads, freaks and frenzy.
Against the new-fangled judicial recall.
Against free trade and free soup.
Against union conspiracy and misrule.
Against the un-American closed shop.
Against discrimination and proscription.
And against their allied antagonists.
Against, not organized labor as such, but
Against its acts when law-defying.
Against enforced idleness, and
Against its sure outcome—suffering.
Against senseless burdens upon business.
Against the bomb, boycott and bludgeon.
Against strikes, picketing and violence.
Against treason and the red flag.

SCOPE.

The Times Publishes Regularly more pages of news and other matter and a larger volume of advertising than any other paper extant.

Sworn Circulation: Daily net average—seven days, Sunday included—for 1896, 15,581; for 1897, 19,255; for 1898, 26,124; for 1899, 25,121; for 1900, 26,723; for 1901, 28,443; for 1902, 34,930; for 1903, 36,540; for 1904, 37,795; for 1905, 43,150; for 1906, 50,681 copies; for 1907, 52,311 copies; for 1908, 54,700 copies; for 1909, 54,954 copies; Sunday average for 1909, 85,153 copies; Daily and Sunday average for 1910, 97,354 copies. Average circulation every day for first five months of 1913, 95,790 copies.

Agents: Eastern Agents, William Lawrence & Cresmer Co., Brunswick Building, Fifth Ave. and 24th St., New York; 324-25 Harris Trust Bldg., 111 West Monroe St., Chicago. Washington Bureau, 46 Frost Building (THE TIMES on file.) San Francisco Office, R. J. Bidwell Co., Bankers' Investment Building, 742 Market St., San Francisco.

The Illustrated Weekly: Published on Saturdays, 24 pages, distinct and complete in itself. "The Unique Magazine of the Sensuous Southwest." Mailed to subscribers separately from the Daily Times for $2.50 per year, postpaid. Single copies 10 cents, postpaid.

Telephones: Counting-room, Subscription Department, Editorial Rooms, City Editor and Local News Rooms—Sunset Main 8200; Home 10391.

Terms: Daily and Sunday, 75 cents a month, or $9.00 a year. Daily without Sunday, $7.50 a year. Sunday alone, $2.50; without the Illustrated Weekly, $2.50. When the Sunday issue is mailed, the Illustrated Weekly is mailed separately, a day in advance.

Postage: On the regular week-day issue (2 or 3 parts) 2 cents; on the Sunday issue (3 parts) 3 cents.

THE TIMES-MIRROR COMPANY, New Times Building, Los Angeles.



Security Home Builders

506-7-8-9 Union Oil Bldg.
TODAY'S GREATEST INVESTMENT OPPORTUNITY. F3385, Bdwy. 2672.



NEW HOME

"1913 ROTARY" Sewing Machines.
R. B. MOOREHEAD, Gen. Mgr.
428 South Broadway.
Phone F2331. Main 8690



FEATHER RIVER COUNTRY.

The Sportsman's Paradise
Reached only via the WESTERN PACIFIC.
For Fares and Literature apply to 532 South Spring Street.
F4774—Main 234



Why Suffer?

Are you suffering with Rheumatism, Stiff Limbs or any Muscular Complaints, Liver Troubles?

If so you should undergo a course of our wonderful treatment. Two separate and distinct departments for LADIES and GENTLEMEN, each under the supervision of an operator experienced in the use of Oscillator for Obesity, High Frequency Vibrator, Turkish, Steam and Electric Cabinets, etc.

Prof. Denney
Hydropathy and Massage Institute
Columbia Trust Bldg.,
313 West Third St.
Note the address. Phone Main 5017.



Conducted by Bertha Haffner-Ginger

Rogers, A. E. Little, E. A. Rogers, P. D. Jones, A. C. Vroman, H. F. Brown, Trabue Van Cullin, J. L. Burroughs and Will Hughes.

After dining the visiting officers and their wives were given a theater party at the Orpheum. The visitors arrived Saturday and have since been the guests of stationery dealers here. They were taken for a motor car ride over the city and were entertained at one of the beaches.

GETS A NEW TRIAL.

G. H. Bublitz of San Bernardino, convicted of selling liquor to an Indian, was granted a new trial by Judge Wellborn yesterday on the ground that certain evidence had been improperly presented. There appears reason to believe that Bublitz may not have had dealings with a ward of the government at all and the decision is likely to have a dampening effect on future prosecutions in this charge.

Smith's

ON YOUR VACATION REMEMBER

There is added pleasure in finding your favorite blend of coffee on the table together with the same high-grade of foods that you are accustomed to.

WE PACK AND SHIP

by mail, freight or express, an assorted order of groceries as follows:

Purchase of $5.00 or more by freight prepaid within 100 miles of Los Angeles.

Purchase of $10.00 or more by American or Wells Fargo Express, prepaid to any point within 25 miles of Los Angeles.

These shipments do not include large purchases of Flour, Potatoes, Sugar, etc., or such heavy bulky articles that would prove unprofitable.

NOVELTIES FOR THE GLORIOUS FOURTH.

In the candy department:
Dainty small American Flags, per dozen, 10c.
Uncle Sam Excellent models. The hat opens up with the Stars and Stripes as a fan. Each 15c.
Baseball Bat Fans, Police Club Fans, Shell Fans 10c each; 90c dozen.
Small Boxes of Fire Crackers, filled with candy, 5c; 55c dozen, and 8c, 90c dozen.

FRESH FRUITS

Apricots, fancy ripe, per lb., 5c; 6 lbs. 25c.
Blackberries, basket, 5c; crate $1.40.
Black Figs, per lb., 10c; box 75c.
Plums, fancy Triumphs, per lb., 5c.
Prune of Sonoma, 2 lbs., 15c.
Cantaloupes, 3 for 10c and 5c each.
Watermelons per lb., 2c.
Bananas, Kentucky Wonders, 5c lb., 2 lbs. for 10c.
Onions, Texas Bermudas, 4 lbs. for 10c.
Tomatoes, fancy ripe, per lb., 5c.
Lettuce, extra fancy, 5c and 3 for 10c.

WALTER E. SMITH CO.
Spring Near Second.
Main 8875, Home 60281

PUBLISHERS:
THE TIMES-MIRROR COMPANY
OFFICERS:
H. G. OTIS, President and General Manager.
HARRY CHANDLER, Asst. Gen. Mgr. and Treas.
HARRY E. ANDREWS, Managing Editor.
F. X. FFAFFINGER, Assistant Treasurer.
MARIAN OTIS-CHANDLER, Vice-Pres., Secretary.

Los Angeles Times

EVERY MORNING IN THE YEAR.
Daily, Sunday and 32-Page Illustrated Weekly.
Daily Founded Dec. 4, 1881—32d Year.

OFFICE:
New Times Building, First and Broadway.
LOS ANGELES (*Loce Ahng-hayl-ais*)

Entered at the Postoffice as mail matter of Class II.

THE RIGHT PROPORTION.

The brave girl who saved two lives at Coronado Sunday has not embarrassed herself. Only one of them was a man.

ALL PUFFED UP.

The members of the House have made a gentlemen's agreement about something. It beats the band what airs these Democrats are beginning to put on.

GOING TOO FAR.

Germany is to hang a woman. Not satisfied with killing her lover, she, in a jealous rage, ate his heart. Our feelings should not carry us to these extremes.

EVERYBODY HAPPY.

Avalon may proceed with the joys of the season. The Times Camp is open and the small boy in all his glory has arrived. Now is the time for all bright boys to come to the aid of their paper.

A FAIRY STORY.

Every man has met the idiot who tells him that two can live just as cheaply as one. After a man has taken somebody's word for this he spends the rest of his life with an ax in his hand looking for the fellow who gave him the information.

MUCH ALIVE.

Ventura county will celebrate the Fourth of July by opening the doors of a fine new Courthouse. Ventura people are among the livest boosters in California and they always have something worth while as the occasion of their festal days.

IS IT FAIR?

Concerning women—and most of the business of life does concern women—a Chinese proverb says, "God painted many, that a man might choose one." Considering the beauty of the many, we will leave it with anybody if this is not a tragic position in which to put a man? Assuredly he requires a brave heart for the choice.

PROMISING THINGS.

There is a growing disposition on the part of people generally to do just as they like about things, regardless of anyone else, and to feel that this is really the fair thing to do by everybody. This philosophy would be less at fault if people were consistent in following it. The man who assumes today that he will want to do a certain thing tomorrow, and commits others to this plan, is only selfish and irresponsible if he follows a different mood tomorrow. Any system which sacrifices other people is vicious. Whims soon exhaust friendship.

SAVED AT LAST.

No one has ever known just what was the matter with Kansas, although this has been a subject of much inquiry. The world is about to find out. Kansas is shortly to be discovered. At least it is to be admitted into the full fellowship of life by having direct railroad communication with Los Angeles. This happy linking of Kansas City with the world will give it a gracious opportunity to study the larger affairs of men and of life, to recognize anything that may be the matter with it and to correct itself according to the world's standards as fixed by Los Angeles.

MONEY TALKS.

Clairvoyance, as a power, has its limits. Mme. Clementine of Paris practiced it successfully as long as she confined her efforts to things bodily and spiritual. She pretended to miraculously cure tuberculosis of the heart, weak lungs and soft corns, for sums varying from $200 to $1500; every time she failed, but the credulous came back for more. She prescribed magically for lovers sighing vainly for irresponsive sweethearts, for Phyllises longing for obdurate Strephons; they paid up, continued to sigh, but never squealed. 'Twas a paying business.

Finally she tackled a butcher. He, too, paid in ready cash and received in return a supernatural tip as to wonderful profits to be made in mutton chops. He put his little all into a dead-sheep deal, relying on clairvoyance, and became bankrupt in consequence. Then, and not till then, the police were called in, and now the Parisian seeress languishes in durance vile.

STRESS OF CIRCUMSTANCE.

We all admire the person who keeps his word unfailingly. The stress of circumstance under which one's word is sometimes given is illustrated by the story of a little mouse that fell into a barrel of whisky. The little mouse swam around for some time crying for help. Along came a big black cat with a stout heart. With much heroism he rescued the mouse. When the two lay upon the cellar floor, panting for breath, the cat said, "Now, mouse, I have just finished a good dinner consisting of your mother-in-law, your wife and three children. It is obvious, therefore, that I cannot now eat you. What I propose is to let you go and make an engagement with you to meet me here tomorrow at high noon when I hope to have an appetite to do you full justice." To this the mouse assented with many thanks for the kindness of the cat. The next day, promptly at 12 o'clock, the cat arrived with a voracious appetite, but he could not see the mouse. After several minutes of search the mouse was discovered in a dark little hole where the cat could not reach him. "Mousie," reproached the cat, "you have not kept your word with me." "I know I have not," replied the contrite mouse, "but was I sober when I swore?"

GETTYSBURG FIFTY YEARS AGO.

In other columns The Times reproduces at great length, from the "Photographic History of the Civil War," an elaborate, comprehensive, authoritative, thrilling and complete description of the great conflict at Gettysburg fifty years ago. One of the sub-captions under which this luminous sketch is reproduced is "The High-water Mark of the Civil War," and the matter is given to our readers, upon this timely occasion, by permission of the Review of Reviews Company of New York, publishers of the unique and valuable work from which the account is taken.

The victory of the Confederates at Chancellorsville inspired the Confederate leaders with hopes of recognition by England and France. If it could be followed by a great victory on northern soil, it was believed by Lee that the war might be ended and the Confederate cause made triumphant.

Gettysburg became the scene of the crucial battle of the Civil War. Lee's army consisted of 73,500 veterans flushed with victory—men who were given to underrating their adversaries and who believed themselves to be invincible. Yet the great strength of the Confederate army was in its commander, who illustrated Napoleon's aphorism that the power of an army is not so much in men as in a man. The superb courage of Lee was exhibited later in his surrender at Appomattox. He knew then that the Confederate cause was lost, and against the advice of his generals he took the responsibility of saving a useless sacrifice of human life by yielding to an overwhelming force. He had the courage to surrender.

Upon Gen. George Gordon Meade, in command of the national army at Gettysburg, was placed a supreme responsibility. From the command of the Fifth Army Corps he had been promoted only three days before. If he had lost at Gettysburg the road would have been open to the Confederate forces to advance to Harrisburg, to Philadelphia, to Baltimore, and to Washington.

The particulars of the three days' fighting are given in the luminous, thrilling and authoritative account elsewhere reproduced in these columns.

One incident is worthy of special comment. It was when Hancock, noticing a heavy column of Confederates emerging from a clump of trees and advancing toward a weak point in his line, shouted to Col. Colvill of the First Minnesota: "Do you see those Confederate colors? Take them." Two hundred and sixty-two officers and men obeyed the command. Fifty of them laid down their lives and 174 were wounded, but the colors were captured and the advance stemmed.

It is related that at a Grand Army reunion in Los Angeles a grizzled, one-armed veteran was telling of Gettysburg, when a visitor said: "What were you there, a colonel?" "No," was the response. "A captain?" "No." "A lieutenant?" "No." "What was you, then?" "Oh, I wasn't nuthin'; I just fit."

They "fit" on both sides. God! how they "fit!" 51,053 men were killed, disabled or missing. It was no mere artillery duel. Rifles flamed at short distances, and there was during the three days' battle more hand-to-hand fighting than is recorded of any battle since powder was invented. The Forty-fourth New York and a regiment of Hood's command fought directly with bayonets, and for hours every inch of ground was disputed.

The brave but futile charge of Pickett's brigade at Cemetery Ridge, on the third day of the fighting, ended the battle. Lee commanded a successful retreat and maneuvered the remnants of his army across the Potomac River into Virginia. Meade could not, or at least did not, immediately follow him. Many are of opinion that had he done so the war would have ended ten months sooner, and Meade instead of Grant have gone into history as the greatest of American generals.

There were great and fierce battles afterwards, ending with those of The Wilderness. But Gettysburg was really as decisive of the contest as Waterloo was of the downfall of Napoleon.

God and the nineteenth century were against the slave Confederacy, and it perished. Today there are few veterans of the Lost Cause who are not glad in their hearts that it was lost, for its losing was as great a gain to the South as to the North.

Today the veterans at Gettysburg in fraternal mingling look up to the flag of eight and forty stars and sing:

"The Union forever, hurrah, boys, hurrah!"
Or—
"Flag of the free hearts' hope and home,
By angel hands to valor given,
Thy stars have lit the welkin dome,
And all thy hues were born in heaven."

OUR CALIFORNIAN WINES.

California is suffering many hard knocks at the hands of the present Democratic administration. Not the least of these is the threatened destruction of her wine industry, prompted from Ohio and framed in the sole interest of eastern grape growers. Ohio, Michigan and New York are not adapted to viticulture, either in soil or climate, as is the State of California; nobody but fools would destroy a whole forest to grow a little underbrush in its stead.

We have it on the best ancient and modern authority that pure, light wines—such as we manufacture in California—are if properly employed, good and beneficial for men and women. Wise old King Solomon said: "Take a little wine for thy stomach's sake." The Messiah turned water into wine to cheer the guests at a wedding feast. Now, Prof. Gautier, the great French food expert, declares: "Alcoholism is almost unknown in the wine-growing districts where the wine that strengthens and cheers takes the place of spirits which only stupefy."

Like all good things wine may be, and often is, abused by foolish fellows. But Prof. Gautier is right in attributing the bulk of intemperance to strong spirits. There is hardly one inebriate in America who cares for claret; when he becomes sotted it is always on rum or whisky. At any rate legislation in favor of eastern grape growers and hostile to the great wine industry of California can hardly be claimed as a move in the interest of temperance.

It may be only a coincidence that all the pet measures of the present Democratic administration are aimed at the welfare of California, her citrus fruits, her sugar and her wines. If so, it's a very unpleasant coincidence for our people, and one of which they will take notice some day, at the polls.

## *Shaking Down the Plums.*

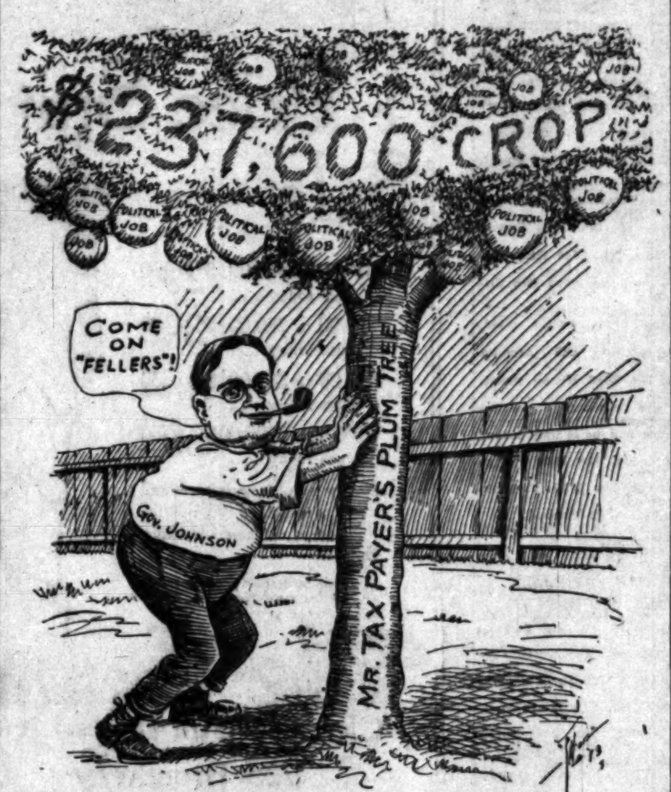


AN INSOLENT DEMAND.

Whatever sympathy might be felt for the striking carmen at Phoenix will be dissipated by their unreasonable answer to the conciliatory proposition of the traction company. The company offered to submit to arbitration the question of seniority and the rate of wages to be paid the employees now on strike. This was in effect a yielding by the company to all the demands of the strikers save one.

That one is the demand that the company shall reinstate William Ward—an employee discharged for cause—in his former position, and that hereafter no employee of the company shall be discharged except for cause, and that the sufficiency of the cause shall not be determined by the company alone, but by a tribunal composed in part of conductors and motormen who are co-employees of the accused men.

The question at issue is not one of wages, for the company has expressed its willingness to raise the wages of the strikers. The question is whether the company shall be permitted to select its own employees and conduct its own business, or an irresponsible "union" shall select the workers and dictate the business management of the corporation.

A force of competent motormen and conductors has been recruited in Los Angeles and sent to Phoenix. It is to be hoped that the State of Arizona will protect these men while they are performing their duties.

ROOSEVELT AS A GHOST DANCER.

It is announced that today the big Bull Moose will leave the allurements of Oyster Bay, the duties of canvassing for municipal Democratic tickets, the editorial chair of the Outlook and the cherished society of Perkins, Munsey and other trust magnates behind him, and will repair to the canyons of Northeastern Arizona, where he will sojourn for a season among the Moquis and have the time of his life studying their history, their customs, their habits and their modes of thought, and after a fashion assimilating his growing corpulent Caucasian corporosity to the practice of aboriginal athletics.

The colonel will give particular attention to the Moqui saltatory performances. He will not practice the rattlesnake reel, for he could not be sure that the Indians would extract the fangs from the snakes furnished him for practice; but he will give close attention to the celebrated ghost dance with a view of introducing it among the four hundred in the fashionable centers of Manhattan, and putting the bunny hug, the turkey trot and the chicken scratch out of business.

If the colonel had consulted Senator Newlands he would have been able to avoid an uncomfortable trip in Deacon Mark Smith's bailiwick, and received instructions in ghost dancing by stopping at Reno, dodging the divorce lawyers, and traveling in an auto into the Humboldt country, where he would have found the originator of the ghost dance, one Wovoka, a Piute Indian, whose American name is Jack Wilson. Jack is now well-stricken in years, but in 1888 he was young and charming. In that year Jack or Wovoka conceived the idea of becoming the spiritual leader of his tribe and the head medicine man of all the savages in America.

In pursuit of this purpose he proceeded all by his lonesome to have a revelation. The Piutes, prior to this time, had fought shy of accepting the doctrine of a Messiah and were inclined to a religious faith composed of a conglomeration of the teachings of Heckel, Bob Ingersoll and Brigham Young.

Jack announced to them that it had been revealed to him that if the Indians would learn and practice the ghost dance and other ceremonies they would be rid of the white men. Sarah Winnemucca, the intelligent daughter of the Piute chief, questioned whether this would really be an advantage, and wanted to know where the blankets and bacon and whisky would come from after the white men had left.

Wovoka reasoned with her and succeeded in convincing her that the eternal salvation that would be secured by the ghost dance would be far better than the earthly comforts to which she alluded. Besides, the ghost dancers would wear, while performing the dance, beautiful white cloaks adorned with gold braid. He procured such a cloak from Carson and gave it to her. That quieted her scruples. More white cloaks were obtained and the first ghost dance was performed in an abandoned wickiup at Battle Mountain. The verdict of the white spectators was that if the wickiup was more abandoned than the dancers it would be a favorite resort for all the sports between Golconda and Elko.

Jack made a success of his Spirit Terpsichorean waltz. It spread like wildfire, not only among the Piutes, but all other tribes. It spread to the east and caused the Sioux outbreak in 1890. It went southward into Arizona and found a permanent lodgement among the cave dwelling Moquis of the Little Colorado.

The colonel will make a specialty of acquiring this ghost dance. When he returns to civilization he will stop at Los Angeles and teach it to Tooploos and Gates Ajar and Chattering Chet. At Sacramento he will impart its glide and its hop to Hiram; and in San Francisco he will instruct Hopping Heney and Meandering McCarthy in its mysteries. In Chicago Ham Lewis will learn it and Beveridge will whirl it.

There will be, at some central point, a Progressive ghost dance symposium at which all these statesmen clad in gold embroidered white cloaks and nothing else—to speak of—will gyrate. Music and other voluptuous swells will inspire the dancers, and Roosevelt will be the "big chief me" of the occasion.

WISDOM OF THE EAST.

People are laughing with such genuine merriment at the scenery and general idea of "The Yellow Jacket," now being played at the Morosco, that they are likely to overlook the quaint axioms of the Chinese which thread the bright play. Some of them contain a bitter philosophy and all of them have a refreshing piquancy. The heroine is made to say, "There are thirty-six kinds of mother-in-law and she is every one of them." The farmer tells the king, "An avaricious man is like a snake that tries to swallow an elephant." The hunchback tells the young hero that kisses are the meeting of the pollen of two flowers on the breath of a zephyr sent from heaven. Again he is told, "What you feel in your left breast is your heart; philosophy knows nothing of it." The young prince is much surprised that a pretty girl is for sale. The purveyor of the treasure replies, "All perfumed flowers are for sale; the market but awaits your purse." Again he is assured that "woman is merely a matter of gold." When he seeks his ancestors Reason says to him, "Follow the paths of wisdom and your ancestors will find you." As far as the worship of ancestors is concerned, the Chinese may lose nothing by their respect on this score. Every man must be a composite of his ancestors and if he tried to follow the good traits of the best of his forebears and would eschew the evil ones he would make no mistake in his attitude. By the way, this play has been so much of a surprise that the critics have not yet done justice to the excellence with which the parts have been taken by the Morosco organization.

### The Trees of Paris.

[Chicago Tribune:] When the Parisian work of the planting on a great scale was begun under the reign of the ill-fated third Napoleon, holes five feet in depth were dug in the parkways along the street. They showed that the soil conditions were not favorable to tree growth. It was sandy and pebbly and at the depth of five feet an impenetrable layer of hard clay was encountered.

But Paris was determined to have trees. A trench ten feet in length was dug about the site of each new tree and filled with rich, black dirt. Then in the municipal nurseries the young trees were pruned and trained to grow their roots horizontally instead of straight down, so that they might get the needed nourishment from the layer of rich dirt provided. As a consequence of that good start and of the continuing care which is exercised, the trees of Paris are, perhaps, the finest in the world and their average life is nearly forty years.

EUROPE, OROPE AND SYRUP.

BY ARTHUR S. PHELPS.

"I understand you need 100,000 francs. Marry me, and in one hour it will be in the bank to your account." How would you like such a proposal as that—from your stenographer? That's the way they do it in Vienna, according to a Persian gentleman resident there. He said that the happy man in this instance was a bank clerk who had a deal in another city requiring an outlay of 75,000 francs, which he had abandoned the hope of carrying through, as he couldn't get the money, until his stenographer hit upon this fortunate solution of the difficulty. And so they were married in a month. The gentleman who told me the story remarked nonchalantly that he himself had received two proposals of marriage. I suppose they were not financially up to his standard. Marriage might be there considered a golden opportunity.

And old lady from Noank said that she was going abroad to travel extensively in Europe, Orope and Syrup, and that she would remain in Italy until she became thoroughly italicized. But, outside of Vienna, it is not all syrup. It is not easy to adjust one's self to the odd customs that prevail in Southern Europe and Asia. It is hard to get used to the strange dishes that are set before you. Climbing the Alban hills, near Rome, with a group of young men, we lunched in a restaurant yard under the charming little temple of Neptune. Among other things we were served spaghetti. Now we all know what spaghetti is at home—like a nest of little white worms. But here it seemed to be all served in one piece several miles long, coiled up in a vegetable dish. You held a spoonful of it over your mouth and if you aimed straight you got it. Otherwise it went somewhere else. Have you ever heard John B. Gough lecture? He was so animated that they said he was the man that "could lecture with his coat tails." I heard him in New Haven. He said a man came home drunk and was very thirsty. (Why a man who has been drinking all night should be thirsty I never could understand; but they are.) He picked up a pitcher of water on the table in the front hall and there happened to be a spool of thread in it, which he swallowed. Feeling it tickling his throat he began to pull it out, yard after yard. Presently, in great excitement, he staggered to the foot of the stairs and yelled: "Maria! Maria! Come down quick! I'm unravelin'!"

That's the way you feel when you eat spaghetti. You feel like those two snakes that got into a fight and found their heads each at the other's tail, and kept on eating till there was nothing left of either of them. It is so when you eat spaghetti.

Dwellers on the Mediterranean are very patriotic. They regard their countries as almost divine. My guidebook says: "The Mohammedan shaves all his head except one tuft, that Gabriel may take him up to heaven. For other routes through Egypt see page——," etc.

With all its sanguine hopefulness, however, there is a morbid element in the religion of the peoples in this part of the world. We visited the chapel of the Capuchins in Rome. It consists of five rooms paved with earth brought from Jerusalem, and contains 4000 skeletons, some of them 300 years old. They have been knocked apart and piled in assorted heaps. Here are piles of femurs, by themselves, clavicles and scapulae, ulnae and radii, skulls and phalanges, artistically arranged. There are openings here and there containing whole skeletons, holding various objects in their hands, and the walls and ceilings are decorated with them in the most picturesque designs. Every "abscess is fricaseed" with them. It made me think of the song we used to sing when I was a boy:

"The woman to the Parson said:
'Shall I—look so—when I—am dead?'
The Parson to the woman said:
'YES!'"

The first time we visited Naples it was after midnight and we could form no idea of the situation of our hotel. But when I arose to close the shutters of French windows on our veranda at about five o'clock in the morning a scene lay before my eyes that I shall never forget. Directly in front of the hotel stretched the beautiful Bay of Naples. Across the street was a bathing house and scores of merry bathers were laughing and shouting in the water. Behind them were the ruins of the ancient castle in the sea. To the left two big Italian men of war, painted black, lay riding at anchor. And beyond them rose, in the soft haze, the blue twin peaks of Mt. Vesuvius, a column of thin black smoke rising in the clear morning air. It was a scene of unspeakable beauty. Next to Tahiti I think Naples the most beautiful harbor in the world.

The proverb says: "See Naples and die." If you smell it you will want to die. It is the noisiest and dirtiest city of Europe. There are, perhaps, 700,000 population, and they all seem to be on the streets at once. Some of the streets are wide flat terraces of stone; above hang lines of washing from window to window. In the street women are bathing their babies, men are mending shoes, laundresses are doing their washing, one woman is combing another's hair. It needs it. Vehicles dash through the thoroughfares at breakneck speed, dividing mankind into the quick and the dead. The quick are those that get out of the way; the dead are those that don't. If you get run over you are taken to court and fined for being in the way.

Evidences of sin are here, sin as old as the unmistakable traces of it we saw in the deserted streets of Pompeii, in the noisy marts of Port Said; in the heathen temples at Asakusa in Japan, and at Madura in India. When will governments learn that the only problem which confronts them is the problem of private righteousness?

I met a man on the steamer, sailing from Ceylon, who said that he had bought his wife a very expensive string of lustrous pearls; that there was a defect in her neck and this would hide it. And so it is our happy mission in life, seing the defects of sin wrong in public and private life, to cover and obliterate them with the deep-sea pearls of love and tenderness—as Some One, who lived long ago, taught us to do.

### A Chance to Help.

[Detroit Free Press:] "Lie still there and I won't hurt you. All I want is your money and your jewels and then I'll git."

"All right, old man, and while you're searching for the jewels if you run across my dress-shirt studs I wish you'd put them out on the dresser. I haven't been able to find them for over a month."

### Or Out of Sight.

[Chicago Tribune:] "Miss Pinkie, how do you like my new hat?"

"I like it ever so much better, Mr. Smykins, when you are holding it in your hand."

## *Pen Points: By the Sta*

In the Pendell murder case also, ches la femme.

The prices of meats are again soar The jumping cow is after an altitude ord.

The coal trust has dissolved, but it hard, oh, so very hard in the anthracite gions.

With creditors chasing Mary Garden ought to qualify in the "Mad Scena" "Lucia."

Soon the roll call of the American bassadors will sound like a class Princeton.

It is claimed that free flour will bread to rise. In one way that will good thing.

And "Monsieur Gerard" goes as Am sador to Berlin. With apologies to lock Holmes.

Matters have assumed their normal dition in Mexico. Juarez is about captured again.

It is now a close race between the ing and the automobile cap with for local distinction.

Col. Roosevelt will isolate himself two months in the desert of Arizona. never will be missed," etc.

Things are settling down again in Angeles. You can tell it by the fact the streets are being torn up.

There is an end to everything dane. The testimony in the Internati Harvester trust suit has closed.

It looks as if Jack Johnson has over on Uncle Sam just as he did on Jeffries that hot July day in 1910.

The English suffragettes have not tempted to lasso one of the big Atlantic steamships in the Mersey.

Isn't it about time for ex-President to announce that he is ready to retur Mexico and shake hands all round?

The Delaware peach crop may be k but the apricot crop of California is all up to the hour of closing this dispatch.

Up in Ventura county there is a that can whistle like a freight engine. mer has certainly set in with a vengea

The children are filled with joy on count of the long vacation, but how a mother, who is compelled to endure noise?

The cousin of Vincent Astor is to m One of these days young Vincent will saved up enough money to go and do wise.

Some people will insist that the who are promoting the Wilson tariff are also lobbyists. It all depends on point of view.

The tariff bill will be out of the D cratic caucus next Friday. Fasten thing taut below for the big blow when debate begins!

Uncle Joe Cannon declares that women in Illinois do not want to We'll wager that they will do just as please about it.

The soothsayers and seers down at V may be able to foretell some things, we should like to see them try to pick a sweet cantaloupe.

In placing odds on English race h it is necessary to figure on the chance the animal being thrown off the str English suffragettes.

Dr. Sunburst has been acquitted of charge of murder in Nevada City. The ter will no doubt hereafter do all walking in the shade.

A Pomona man claims to have exp one million flies in the last three w Of course the count may have varied or two from that number.

It is now announced that the Am prize fighters will form a protective elation. But lamp it from us, it is the lic that needs the protection.

John Hays Hammond says that m itself is not wrong. Thanks, John "them words;" heretofore we have from handling any of the stuff.

Gus Thomas, the playwriter, evi thinks by this time that the proposi tender him a place in the diplomatic ice has reached the stage of a farce.

King George, it is claimed, dropped 000 in a recent flurry of Canadian stock. That is what he gets by not ing his coin in an American security.

We do not coincide with that Ill. judge who decided that tipping a car porter is voluntary. Has the court seen one of these Pullman car offic action?

If the Democrats want to know wh people think of their policies they put their ears to the ground. But the Democrats always were defect hearing.

If the vote was taken in this Rudyard Kipling would get the vacant reateship, but Kipling is too outspoke Englishmen—"and they are hanging Dever in the morning."

Reports from China are to the effect the Chinese with infinite labor have vided themselves with a new alphabet this enable a man to get his shirts laundry without the usual ticket?

III—Picture Sheet.

Fresh Local Events, Illustrated.

Music and Song—Sports and Playhouses.

The Los Angeles Times

XXXIIND YEAR. TUESDAY MORNING, JULY 1, 1913—8 PAGES. In the Van: First in Amusements. First in Sporting News.

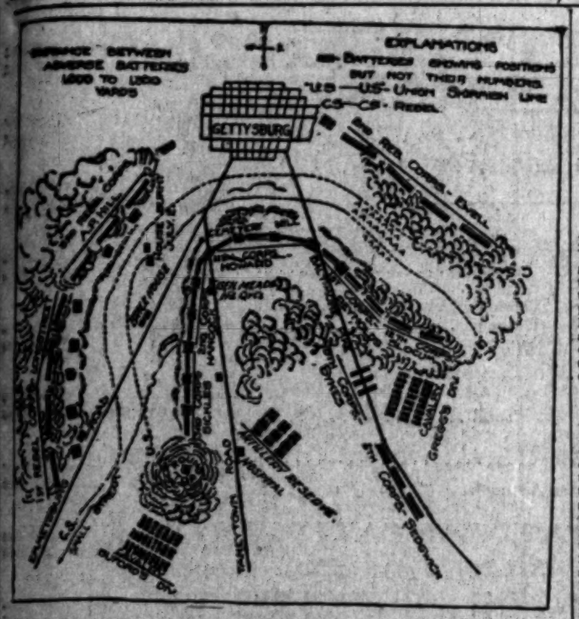


Sketch of Gettysburg Battlefield

July 1, 2, 3 and 4, 1863. (The positions at noon, July 2.)

SUPPLEMENTAL MESSAGE.

Work of Thirty-five Departments Reviewed in Roseate Description by Mayor in Wind-up.

The Mayor will send to the City Council his supplemental annual message today. This covers reports of thirty-five departments of the city.

The Mayor gives a roseate description of affairs. His first subheading is "To Critics" and the second is "To Loyal Citizens."

In the Mayor's preliminary statement he says he finds city work is "going ahead with the same splendid degree of efficiency and loyalty" as that shown in his first report, and that the services of department heads are "benefitting the taxpayers in every direction."

The Mayor deplores criticism of city officials and says: "I thank every city official and employee upon his and her unselfish devotion and loyalty to the city's service. This has been given without stint and upon occasion in the face of criticism."

The Mayor urges loyal citizens to give particular attention to the aqueduct and water distribution, the aqueduct power and its distribution and to make provision so that they may become revenue-producing and placed on a paying basis.

Commendation is given the Harbor Commission. Of the compromise plan at the harbor, the Mayor says: "As far as investigated, the compromise effected by the commissioners and railroad and railway officials concerning the harbor terminals appears to me to be a mighty good plan. I believe and sincerely hope that it will operate as a benefit to the city."

The message highly commends the police department, urges that the number of patrolmen be increased and salaries raised; the Police Commissioners are commended, and the fire department comes in for high praise, the Mayor recommending that the number of firemen be materially increased. Hasty adoption of the firemen's and policemen's pension ordinance is urged; the City Council is congratulated on its steps towards securing the First-street and Second-street tunnels; the modified commission form of government is commended.

MOVE DEPARTMENTS HERE.

Management of Field Operations of General Petroleum in This City. Executive Offices Still in North.

Several important departments of the General Petroleum Company will be maintained in the Los Angeles offices of the company in the Higgins building, beginning today. Heretofore these departments, which include the auditing and purchasing, were in San Francisco, and with their advent to this city the Los Angeles offices will be the main ones of the company, as far as field operations are concerned.

However, the executive department will still be maintained in San Francisco, as it has been in the past—no doubt, because most of the Californians interested in the company are located in that city. It is quite probable, however, that the heads of the General Petroleum, Eugene de Sabla and Capt. John Barneson, will spend considerable more time here in the future, than in the past.

The moving of the departments mentioned to this city, is undoubtedly due to the fact that the company's future is to a great extent centered in this city. The General Pipe Line has its outlet at the Los Angeles Harbor, and the company also has an option on the control of the Union Oil Company, whose main offices are here.

Theaters—Amusements—Entertainments.

HAMBURGER'S MAJESTIC THEATER—Broadway, Near Eighth. SECOND AND LAST CROWDED WEEK—POSITIVELY LAST NIGHT TIMES. NIGHTS AND MATINEES FRIDAY (FOURTH OF JULY) AND SATURDAY, 25c TO $1. POPULAR MATINEE TOMORROW, 50c TO $1.50. THE BEST BROUGHT WEST. THIS NEW YORK WINTER GARDEN'S GREATEST SUCCESS!

"THE PASSING SHOW OF 1912"

Presented by the original New York company of Principals and 100 pretty Rosebuds and Shrinking Violets from the Great White Way.

LYCEUM THEATER—SPRING STREET BET. 2ND & 3RD STS. Devoted to High Class Feature Pictures. REOPENING FRIDAY, (FOURTH OF JULY)

AS LOS ANGELES' FINEST MOTION PICTURE THEATER, OFFERING FOR THE FIRST TIME IN THE ENTIRE WEST THE MASTERPIECE OF MARVELOUS MOTION PICTURE PHOTOGRAPHY,

"THE BATTLE OF GETTYSBURG"

A WONDERFUL VISUALIZATION IN FIVE REELS OF THE GREATEST BATTLE IN AMERICAN HISTORY. POPULAR PRICES.

LOS ANGELES' Newest & Most Beautiful Playhouse—MOROSCO BROADWAY BET. 7TH & 8TH STS. MATINEES THURS.-SAT. & SUN.

Broadway, Between Seventh and Eighth Streets. Phones—Main 271; Home A6242.

3RD AND POSITIVELY LAST GREAT WEEK OF THIS SENSATIONAL NOVELTY. The Morosco company offers the curious and delightful Chinese drama,

"The Yellow Jacket" Special 4th of July Mat. Fri. Seats Now Selling

Presented in a True Chinese Manner. Nights, 25c, 50c and 75c. First 9 Rows $1. Mats., 25c, 50c and 75c. NEXT WEEK—First time in the West of "THE BUILDER." Seats now.

MOROSCO'S BURBANK THEATER—Matinees Thursday, Friday & Saturday. TONIGHT AND ALL THIS WEEK—SPECIAL 4TH OF JULY MAT. FRIDAY. Reappearance of the popular actor, A. BYRON BEASLEY, with the Burbank company in an elaborate production of the famous mystery play,

"The Fox" The Play that Keeps You Merrily Guessing from the First Curtain Till the Last.

IN PREPARATION—The famous musical farce, "MADAME SHERRY." Seats now selling.

BROADWAY, Between 6th and 7th—Phones: Home 10477, Main 977. Orpheum. Standard of Vaudeville. AMERICA'S FINEST THEATER—ABSOLUTELY FIREPROOF.

CECILIA LOFTUS

ROSS & BENTON, "Handkerchief No. 13." MME. OLGA PETROVA, Comedy and Tragedy. IRENE BERCHENY, Gypsy Queen. Thomas A. Edison's Latest and Greatest TALKING MOTION PICTURES, FIVE MELODY MAIDS and Will J. Ward. NORTH & NELSON, "Busiest Day in His Life." BURNHAM & IRWIN, Song Hits at the Piano. THE CROMWELLS, Whirlwind Jugglers. Orpheum Symphony Orchestral Concerts, 2 and 8 p. m. Every Night at 8, 10-25-50-75c. Boxes $1; Matinee at 2 DAILY, 10-25-50c, Boxes 75c.

MASON OPERA HOUSE—CHARLES FROHMAN, KLAW & ERLANGER, Lessees. BROADWAY, BET. 1st and 2nd. W. T. WYATT, Manager. ALL WEEK—MATINEES WEDNESDAY AND SATURDAY. CHARLES FROHMAN presents IN THE SENSATIONAL SUCCESS,

NAZIMOVA Bella Donna

NEW YORK CAST AND PRODUCTION. Prices 50c to $2. Wednesday Matinee, 50c to $1.50. To Follow—BLANCHE BATES.

CLUNE'S 5TH ST. THEATER—Today & Tomorrow. THE TERRIFIC TWO-REEL PATHEPLAY OF THE WEST, THE TRAPPER'S MISTAKE TODAY AND TOMORROW. With Vesta Violet Radcliffe, the 6-year-old heroine, appearing in person every evening.

WASHINGTON PARK Ball Grounds—Washington and Grand Ave. VENICE vs. OAKLAND

July 2, 3, 4, 5, 6, 7, 8. 2:45 P.M.; July 4th, 10:30 A.M.—AT VENICE SUNDAY, July 6th, 10:30 A.M. Take Pacific Electric cars to Entrance.

Reunion.

# A MATCHLESS BATTLE PICTURE.

## *The Crowning Conflict of Gettysburg—The High-Water Mark of the Civil War.*

[Note: By special permission of the Review of Reviews Company of New York, publishers of "The Photographic History of the Civil War," the Los Angeles Times reprints from that great work the following incomparable copyrighted description of the Battle of Gettysburg—a description of absorbing interest at any time, but especially appropriate on this occasion, the fiftieth anniversary of that decisive conflict.—The Editor.]

LINCOLN'S IMMORTAL WORDS.

We cannot dedicate—we cannot consecrate—we cannot hallow this ground. The brave men, living and dead, who struggled here have consecrated it far above our poor power to add or detract. The world will little note nor long remember what we say here, but it can never forget what they did here. It is for us, the living, rather, to be dedicated here to the unfinished work which they who have fought here have thus far so nobly advanced. It is rather for us to be here dedicated to the great task remaining before us—that from these honored dead we take increased devotion to that cause for which they gave the last full measure of devotion—that we here highly resolve that these dead shall not have died in vain—that this nation, under God, shall have a new birth of freedom—and that government of the people, by the people, for the people shall not perish from the earth.—[Abraham Lincoln, on November 19, 1863, four months after this battle, in his "Gettysburg Address."

THE military operations of the American Civil War were carried on for the most part south of the Mason and Dixon line; but the greatest and most famous of the battles was fought on the soil of the old Keystone State, which had given birth to the Declaration of Independence and to the Constitution of the United States.

Gettysburg is a quiet hamlet, nestling among the hills of Adams county, and in 1863 contained about 1500 inhabitants. It had been founded in 1780 by James Gettys, who probably never dreamed that his name thus given to the village would, through apparently accidental circumstances, become famous in history for all time.

The hills immediately around Gettysburg are not rugged or precipitous; they are little more than gentle swells of ground, and many of them were covered with timber when the hosts of the North and the legions of the South, fought out the destiny of the American Republic on those memorable July days in 1863.

The village is the radiating point of several important roads, known by the names of the respective towns to which they lead. The one leading directly into the town from the north is known as the Carlisle road. It passes through the village and deflects to the southeast, becoming the Baltimore turnpike. East of the Carlisle road is the Harrisburg road, and west of it the Mamasburg road. This latter crosses a wooded ridge known as Oak Hill, and this hill became the center of operations on the first day of the battle. West of the village about half a mile a Lutheran theological seminary is situated on a ridge which tends north and south and is called Seminary Ridge. Directly south of Gettysburg, almost parallel with Seminary Ridge and about a mile from it, lies Cemetery Ridge. Three miles from the town Cemetery Ridge culminates in a bold, rocky peak, with steep, rugged slopes several hundred feet in height, which is called Round Top. North of Round Top, and quite near it, is a similar peak about half as high, called Little Round Top. About 500 yards west of Little Round Top another rugged peak, known as the Devil's Den, rises from the lowland marshes at the junction of a small creek which runs along the western base of Cemetery Ridge and is known as Plum Run, with a smaller tributary. The Devil's Den is about 100 feet lower than Little Round Top, and its slopes are covered with huge boulders and seamed with crevasses. The largest of these pits, and the one from which the hill took its name, is on the slope facing towards Little Round Top, and formed a natural breastwork of solid rock.

The valley between Cemetery Ridge and Seminary Ridge was rolling farm land with cultivated fields and orchards spreading across the landscape. At the southern end of the valley to the west of Round Top the lowland was covered with heavy timber, and the ground was strewn with huge rocks. Near the northwestern base of the Devil's Den there was a broad wheat field, with the grain ripening in the summer sun. A short distance to the north of the wheat field, on a slight elevation, stood the farmhouse and barns of the Trostle farm. To the west, and slightly to the south of the Trostle farm the land rises gradually to a low hill which stands midway between the Trostle farm and the crest of Seminary Ridge. On the eastern slope of this hill, and reaching to its crest, there was an extensive peach orchard. The western side of the orchard bordered on the broad Emmetsburg road which stretched away from Gettysburg to the southwest to Emmetsburg, a short distance over the Maryland line. A mile and a half west of Gettysburg flows Willoughby Run, while at about the same distance on the east and nearly parallel to the run flows a somewhat larger stream called Rock Creek. Between Rock Creek and the northern extremity of Cemetery Ridge is situated Culp's Hill, on whose sides the armies in blue and gray struggled heroically during the three days' fight. The area of the entire battleground is something over twenty-five square miles, all of which may be seen at a glance from any one of the five observatories which have since been erected on the ground by the government.

Lee's army was flushed with victory after Chancellorsville, and was strengthened by the memory of Fredericksburg. Southern hopes were high after Hooker's defeat on the Rappahannock, in May, 1863, and public opinion was unanimous in demanding an invasion of northern soil. On the other hand the Army of the Potomac, under its several leaders, had met with continual discouragement, and, with all its patriotism and valor, its two years' warfare showed but few bright pages to cheer the heart of the war-broken soldier, and to inspire the hopes of the anxious public in the North.

Leaving Gen. Stuart with 10,000 cavalry and a part of Hill's corps to prevent Hooker from pursuing, Lee crossed the Potomac early in June, 1863, concentrated his army at Hagerstown, Md., and prepared for a campaign in Pennsylvania with Harrisburg as the objective. His army was organized in three corps, under the respective commands of Longstreet, Ewell and A. P. Hill. Lee had divided his army so as to approach Harrisburg by different routes and to assess the towns along the way for large sums of money. Late in June he was startled by the intelligence that Stuart had failed to detain Hooker, and that the Federals had crossed the Potomac and were in hot pursuit.

Lee was quick to see that his plans must be changed. He knew that to continue his march he must keep his army together to watch his pursuing antagonist, and that such a course in this hostile country would mean starvation, while the willing hands of the surrounding populace would minister to the wants of his foe. Again, if he should scatter his forces that they might secure the necessary supplies, the parts would be attacked singly and destroyed. Lee saw, therefore, that he must abandon his invasion of the North or turn upon his pursuing foe and disable him in order to continue his march. But that foe was a giant of strength and courage, more than equal to his own; and the coming together of two such forces in a mighty death struggle meant that a great battle must be fought, a greater battle than this western world had hitherto known.

The Army of the Potomac had again changed leaders, and George Gordon Meade was now its commander. Hooker, after a dispute with Halleck, resigned his leadership, and Meade, the strongest of the corps commanders, was appointed in his place, succeeding him on June 28. The two great armies—Union and Confederate—were scattered over portions of Maryland and southern Pennsylvania. Both were marching northward, along almost parallel lines. The Confederates were gradually pressing towards the east, while the Federals were marching along a line eastward of that followed by the Confederates. The new commander of the Army of the Potomac was keeping his forces interposed between the legions of Lee and the Federal capital, and watching for an opportunity to force the Confederates to battle where the Federals would have the advantage of position. It was plain that they must soon come together in a gigantic contest; but just where the shock of battle would take place was yet unknown. Meade had ordered a general movement towards Harrisburg, and Gen. Buford was sent with 4000 cavalry to intercept the Confederate advance guard.

On the night of June 30, Buford encamped on a low hill, a mile west of Gettysburg, and here on the following morning the famous battle had its beginning.

On the morning of July 1 the two armies were still scattered, the extremes being forty miles apart. But Gen. Reynolds with two corps of the Union army, was but a few miles away, and was hastening to Gettysburg, while Longstreet and Hill were approaching from the west. Buford opened the battle against Heth's division of Hill's corps. Reynolds soon joined Buford, and three hours before noon the battle was in progress on Seminary Ridge. Reynolds rode out to his fighting lines on the ridge, and while placing his troops a little after 10 o'clock in the morning, he received a sharp-shooter's bullet in the brain. The gallant Federal leader fell dead. John F. Reynolds, who had been promoted for gallantry at Buena Vista in the Mexican War, was one of the bravest and ablest generals of the Union army. No casualty of the war brought more widespread mourning to the North than the death of Reynolds. But even this calamity could not stay the fury of the battle. By 1 o'clock both sides had been greatly reinforced, and the battle line extended north of the town from Seminary Ridge to the bank of Rock Creek. Here for hours the roar of the battle was unceasing. About the middle of the afternoon a breeze lifted the smoke that had enveloped the whole battle-line in darkness, and revealed the fact that the Federals were being pressed back towards Gettysburg. Gen. Carl Schurz, who, after Reynolds's death, directed the extreme right near Rock Creek, leaving nearly half of his men dead or wounded on the field, retreated towards Cemetery Hill, and in passing through the town the Confederates pursued and captured a large number of the remainder. The left wing, now unable to hold its position owing to the retreat of the right, was also forced back, and it, too, took refuge on Cemetery Hill, which had been selected by Gen. O. O. Howard; and the first day's fight was over. It was several hours before night, and had the southerners known of the disorganized condition of the Union troops, they might have pursued and captured a large part of the army. Meade, who was still some miles from the field, hearing of the death of Reynolds, had sent Hancock to take general command until he himself should arrive.

Hancock had ridden at full speed and arrived on the field between 3 and 4 o'clock in the afternoon. His presence soon brought order out of chaos. His superb bearing, his air of confidence, his promise of heavy reinforcements during the night, all tended to inspire confidence and to renew hope in the ranks of the discouraged army. Had this day ended the affair at Gettysburg, the usual story of the defeat of the Army of the Potomac would have gone forth to the world. Only the advance portions of both armies had been engaged; and yet, the battle had been a formidable one. The Union loss was severe. A great commander had fallen, and the rank and file had suffered the fearful loss of 10,000 men.

Meade reached the scene late in the night, and chose to make this field, on which the advance of both armies had accidentally met, the place of a general engagement. Lee had come to the same decision, and both called on their outlying legions to make all possible speed to Gettysburg. Before morning, nearly all the troops of both armies had reached the field. The Union army rested with its center on Cemetery Ridge, with its right thrown around to Culp's Hill and its left extended southward toward the rocky peak called Round Top. The Confederate army, with its center on Seminary Ridge, its wings extending from beyond Rock Creek on the north to a point opposite Round Top on the south, lay in a great semicircle, half-surrounding the Army of the Potomac. But Lee was at a disadvantage. First, "Stonewall" Jackson was gone, and, second, Stuart was absent with his 10,000 cavalry. Furthermore, Meade was on the defensive, and had the advantage of occupying the inner ring of the huge half-circle. Thus lay the two mighty hosts, awaiting the morning, and the carnage that the day was to bring. It seemed that the fate of the republic was here to be decided, and the people of the North and the South watched with breathless eagerness for the decision about to be made at Gettysburg.

The dawn of July 2 betokened a beautiful summer day in Southern Pennsylvania. The hours of the night had been spent by the two armies in marshaling of battalions and maneuvering of corps and divisions, getting into position for the mighty combat of the coming day. But, when morning dawned, both armies hesitated, as if unwilling to begin the task of bloodshed. They remained inactive, except for a stray shot here and there, until nearly 4 o'clock in the afternoon.

The fighting on this second day was chiefly confined to the two extremes, the centers remaining comparatively inactive. Longstreet commanded the Confederate right, and opposite him on the Union left was Gen. Daniel E. Sickles. The Confederate left wing, under Ewell, was opposite Slocum and the Union right stationed on Culp's Hill.

The plan of Gen. Meade had been to have the corps commanded by Gen. Sickles connect with that of Hancock and extend southward near the base of the Round Tops. Sickles found this ground low and disadvantageous as a fighting place. In his front he saw the high ground along the ridge on the side of which the peach orchard was situated, and advanced his men to this position, placing them along the Emmitsburg road, and back towards the Trostle farm and the wheatfield, thus forming an angle at the peach orchard. The left flank of Hancock's line now rested far behind the right flank of Sickles's forces. The Third Corps was alone in its position in advance of the Federal line. The Confederate troops later marched along Sickles's front so that Lonstreet's corps overlapped the left wing of the Union army. The northerners grimly watched the bristling cannon and the files of men that faced them across

(Continued on Second Page.)

Gen. Robert E. Lee,

Shown in the uniform he wore at the surrender at Appomattox Court House April 9, 1865.

From the Photographic History of the Civil War—

The Carnage of Bloody Angle.

From the Photographic History of the Civil War—

Where the second day's attack ended.

From the Photographic History of the Civil War—

The Unguarded Link.

Theaters—Amusements—Entertainments.

PANTAGES Broadway Vaudeville—10c 20c 30c. Matinee Daily, 2:30—Nights 7:10 and 9:00. WILL H. ARMSTRONG -- ETHEL DAVIS. And the Famous Baby Dolls. Bertee Beaumonte & Jack Arnold. SIX OTHER CRACKERJACK FEATURES

EMPRESS THEATER—SULLIVAN & CONSIDINE VAUDEVILLE. SPRING STREET, NEAR FOURTH. THE GREATEST BILL OF THE YEAR. Jimmy Britt. 6 Other Great Acts. 9 Piano Bugs. 2 MAT. PERFORMANCES FRIDAY, JULY 4TH—2 NIGHT SHOWS. COME EARLY, WHERE EVERYBODY GOES—10, 20 AND 30—TWO SHOWS EVERY NIGHT.

McCAREY'S VERNON ARENA—JULY 4, 2 P.M. 20 ROUND BOXING CONTEST. Bud Anderson vs. Leach Cross. 133 LBS. NOON. GOOD PRELIMINARIES. Gallery $2. Reserved Seats $5 and $7.50. Box Seats $10.00. Seats on sale at Fitzhue Bros., 344 South Spring. Phones A4045, Main 1977. Jeffries's, 324 S. Spring. Oddfellow's, 534 S. Spring; Kelso Bar, 631 S. Spring. Out-of-town reservations must be accompanied by certified check, postal or express orders made payable to Pacific A. C.

Visit the Cawston Ostrich Farm. JULY 4TH. See the brood of 25 young ostrich chicks. Riding and plucking the ostriches from 10 a.m. until 4 p.m. A most unusual sight. Take South Pasadena cars on Main street. Round trip tickets 25c, including admission, at Pacific Electric Depot or City Store, 725 South Broadway.

CLUNE'S BROADWAY THEATER—PICTURE PALACE DE LUXE. NOW OPEN SUPERB NEW BILL. See the finest theater of its kind in America. Augmented orchestra. Clever Specialties. First run pictures. NO ADVANCE IN PRICES.

MOZART THEATER—Grand Ave. Near 7th. Strange Countries, Strange People, Strange Animals. "World's Travels" Series No. 2. Sights Seldom Seen. Continuous 1 to 5; 7 to 11. Prices: Matinee, 10c; evenings, 10c and 15c.

CENTURY THEATER—Two Shows Tonight—7:45 and 9:15. Mat. Wednesday, Saturday and Sunday. Jules Mendel & Company in "MISS LIBERTY OF THE U.S.A." 10, 20, 25c. Contest Tonight. Amateurs.

From the Photographic History of the Civil War—

Battlefield amid the trees.

## Battle of Gettysburg.

Continued from First Page.

the valley, as they waited for the battle to commence.

The boom of cannon from Longstreet's batteries announced the beginning of the second day's battle. Lee had ordered Longstreet to attack Sickles in full force. The fire was quickly answered by the Union troops, and before long the fight extended from the peach orchard through the wheat-field and along the whole line to the base of Little Round Top. The musketry commenced with stray volleys here and there—then more and faster, until there was one continuous roar, and no ear could distinguish one shot from another. Longstreet swept forward in a magnificent line of battle, a mile and a half long. He pressed back the Union infantry, and was seriously threatening the artillery.

At the extreme left, close to the Trostle house, Capt. John Bigelow commanded the Ninth Battery, Massachusetts Light Artillery. He was ordered to hold his position at all hazards until reinforced. With double charges of grape and canister, again and again he tore great gaps in the advancing line, but it reformed and pressed onward until the men in gray reached the muzzles of the Federal guns. Again Bigelow fired, but the heroic band had at last to give way to the increased numbers of the attack, which finally resulted in a hand-to-hand struggle with a Mississippi regiment. Bigelow was wounded, and twenty-eight of his hundred and four men were left on the bloody field, while he lost sixty-five out of eighty-eight horses and four of six guns. Such was one of many deeds of heroism enacted at Gettysburg.

But the most desperate struggle of the day was the fight for the possession of Little Round Top. Just before the action began Gen. Meade sent his chief engineer, Gen. G. K. Warren, to examine conditions on the Union left. The battle was raging in the peach orchard when he came to Little Round Top. It was unoccupied at the time, and Warren quickly saw the great importance of preventing its occupation by the Confederates, for the hill was the key to the whole battle ground west and south of Cemetery Ridge. Before long the engineer saw Hood's division of Longstreet's corps moving steadily toward the hill, evidently determined to occupy it. Had Hood succeeded, the result would have been most disastrous to the Union army, for the Confederates could then have subjected the entire Union lines on the western edge of Cemetery Ridge to an enfilading fire. Warren and a signal officer seized flags and waved them to deceive the Confederates as to the occupation of the height. Sykes's corps, marching to the support of the left, soon came along, and Warren, dashing down the side of the hill to meet it, caused the brigade under Col. Vincent and a part of that under Gen. Weed to be detached, and these occupied the coveted position. Hazlett's battery was dragged by hand up the rugged slope and planted on the summit.

Meantime Hood's forces had come up the hill, and were striving at the very summit; and now occurred one of the most desperate hand-to-hand conflicts of the war—in which men forgot that they were human, and tore at each other like wild beasts. The opposing forces, not having time to reload, charged each other with bayonets—men assaulted each other with clubbed muskets—the Blue and the Gray grappled in mortal combat and fell dead, side by side. The privates in the front ranks fought their way onward until they fell, the officers sprang forward, seized the muskets from the hands of the dying and the dead, and continued the combat. The furious struggle continued for half an hour, when Hood's forces gave way and were pressed down the hillsides. But they rallied and advanced again by way of a ravine on the left, and finally, after a most valiant charge, were driven back at the point of the bayonet.

Little Round Top was saved to the Union army, but the cost was appalling. The hill was covered with hundreds of the slain. Scores of the Confederate sharpshooters had taken position among the crevasses in the Devil's Den, where they could overlook the position on Little Round Top, and their unerring aim spread death among the Federal officers and gunners. Col. O'Rourke and Gen. Vilcent were dead. Gen. Weed was dying; and, as Hazlett was stooping to receive Weed's last message, a sharpshooter's bullet laid him—dead—across the body of his chief.

During this attack, and for some hours thereafter, the battle continued in the valley below on a grander scale and with demoniike fury. Here many thousands were engaged. Sickles's whole line was pressed back to the base of the hill from which it had advanced in the morning. Sickles's leg was shattered by a shell, necessitating amputation, while scores of his brave officers, and thousands of his men, lay on the field of battle when the struggle ceased at nightfall. This valley has been appropriately named the "Valley of Death."

Before the close of this main part of the second day's battle there was another clash of arms, fierce but of short duration, at the other extreme of the line. Lee had ordered Ewell to attack Cemetery Hill and Culp's Hill on the north, held by Slocum, who had been weakened by the sending of a large portion of the Twelfth Corps to the assistance of the left wing. Ewell had three divisions, two of which were commanded by Gens. Early and Johnson. It was nearly sunset when he sent Early to attack Cemetery Hill. Early was repulsed after an hour's bloody and desperate hand-to-hand fight, in which muskets and bayonets, rammers, clubs and stones were used. Johnson's attack on Culp's Hill was more successful. After a severe struggle of two or three hours Gen. Greene, who alone of the Twelfth Corps remained on the right, succeeded, after reinforcement, in driving the right of Johnson's division away from its intrenchments, but the left had no difficulty in taking possession of the abandoned works of Geary and Ruger, now gone to Round Top and Rock Creek to assist the left wing.

Thus closed the second day's battle at Gettysburg. The harvest of death had been frightful. The Union loss during the two days had exceeded 20,000 men; the Confederate loss was nearly equal. The Confederate army had gained an apparent advantage in penetrating the Union breastworks on Culp's Hill. But the Union lines, except on Culp's Hill, were unbroken. On the night of July 2, Lee and his generals held a council of war and decided to make a grand final assault on Meade's center the following day. Against this decision Longstreet protested in vain. His council was that Lee withdraw to the mountains, compel Meade to follow, and then turn and attack him. But Lee was encouraged by the arrival of Pickett's division and of Stuart's cavalry, and Longstreet's objections were overruled. Meade and his corps commanders had met and made a like decision—that there should be a fight to the death at Gettysburg.

That night a brilliant July moon shed its luster upon the ghastly field on which thousands of men lay, unable to rise. Many of them no longer needed help. Their last battle was over, and their spirits had fled to the great Beyond. But there were great numbers, torn and gashed with shot and shell, who were still alive and calling for water or for the kindly touch of a helping hand. Nor did they call wholly in vain. Here and there in the moonlight little rescuing parties were seeking out whom they might succor. They carried many to the improvised hospitals, where the surgeons worked unceasingly and heroically, and many lives were saved.

All through the night the Confederates were massing artillery along the crest of Seminary Ridge. The sound horses were carefully fed and watered, while those killed or disabled were replaced by others. The ammunition was replenished and the guns were placed in favorable positions and made ready for their work of destruction.

On the other side, the Federals were diligently laboring in the moonlight, and ere the coming of the day they had planted batteries on the brow of the hill above the town as far as Little Round Top. The coming of the morning revealed the two parallel lines of cannon, a mile apart, which signified only too well the story of what the day would bring forth.

The people of Gettysburg, which lay almost between the armies, were awakened on that fateful morning—July 3, 1863—by the roar of artillery from Culp's Hill, around the bend toward Rock Creek. This knoll in the woods had, as we have seen, been taken by Johnson's men the night before. When Geary and Ruger returned and found their entrenchments occupied by the Confederates they determined to recapture them. In the morning, and began firing their guns at daybreak. Seven hours of fierce bombardment and daring charges were required to regain them. Every rod of space was disputed at the cost of many a brave man's life. At 11 o'clock this portion of the Twelfth Corps was again in its old position.

But the most desperate onset of the three days' battle was yet to come—Pickett's charge on Cemetery Ridge—preceded by the heaviest cannonading ever heard on the American continent.

With the exception of the contest at Culp's Hill and a cavalry fight east of Rock Creek, the forenoon of July 3 passed with only an occasional exchange of shots at irregular intervals. At noon there was a lull, almost a deep silence, over the whole field. It was the ominous calm that precedes the storm. At 1 o'clock signal guns were fired on Seminary Ridge, and a few moments later there was a terrific outburst from one hundred and fifty Confederate guns, and the whole crest of the ridge, for two miles, was a line of flame. The scene was majestic beyond description. The scores of batteries were soon enveloped in smoke, through which the flashes of burning powder were incessant.

The long line of Federal guns withheld their fire for some minutes, when they burst forth, answering the thunder of those on the opposite hill. An eye-witness declares that the whole sky seemed filled with screaming shells, whose sharp explosions, as they burst in midair, with the hurtling of the fragments, formed a running accompaniment to the deep, tremendous roar of the guns.

Many of the Confederate shots went wild, passing over the Union army, and plowing up the earth on the other side of Cemetery Ridge. But others were better aimed and burst among the Federal batteries, in one of which twenty-seven out of thirty-six horses were killed in ten minutes. The Confederate fire seemed to be concentrated upon one point between Cemetery Ridge and Little Round Top, near a clump of scrub oaks. Here the batteries were demolished and men and horses were slain by scores. The spot has been called "Bloody Angle."

The Federal fire proved equally accurate and the destruction on Seminary Ridge was appalling. For nearly two hours the hills shook with the tremendous cannonading, when it gradually slackened and ceased. The Union army now prepared for the more deadly charge of infantry which it felt sure was to follow.

They had not long to wait. As the cannon smoke drifted away from between the lines fifteen thousand of Longstreet's corps emerged in grand columns from the wooded crest of Seminary Ridge under the command of Gen. Pickett on the right and Gen. Pettigrew on the left. Longstreet had planned the attack with a view of passing around Round Top, and gaining it by flank and reverse attack, but Lee, when he came upon the scene a few moments after the final orders had been given, directed the advance

(Continued on Third Page.)

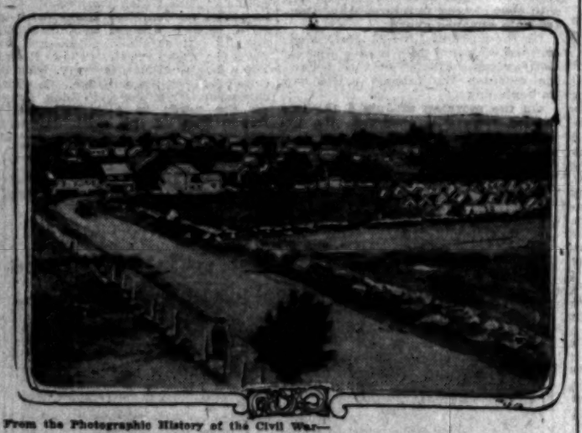

From the Photographic History of the Civil War—

Seminary Ridge, Beyond Gettysburg.


Remember the Date!

THURSDAY, JULY 3

Another

South Coast

Excursion

Leaving Pacific Electric Station, Sixth and Main Streets, at 9 a.m.

Visiting

Naples, Bay City, Sunset Beach, Huntington Beach, East Newport, West Newport, Corona Del Mar, Balboa, Balboa Island, Balboa Bayside, Newport Beach

FARE $1 INCLUDING FREE AUTO RIDES AND FREE LAUNCH RIDES.

An Excellent Fish Dinner will be served at Huntington Beach for 25 cents.

Tickets Can Be Secured Only at

South Coast Information Bureau

623 SOUTH SPRING ST.

MAKE RESERVATIONS EARLY TO ENSURE SEAT

Home Phone F5731.



1889—*Oldest and Largest Savings Bank in the Southwest*—1913

Statement of the Condition of the

SECURITY TRUST & SAVINGS BANK

At the Close of Business, June 30, 1913

| RESOURCES | | LIABILITIES | |
|---|---|---|---|
| Loans | $29,335,593.35 | Capital | $ 1,791,400.00 |
| Bonds | 8,040,500.21 | Surplus | 1,100,000.00 |
| Real Estate | 39,257.57 | Undivided Profits | 601,159.02 |
| Bank Premises | 700,000.00 | Deposits | 43,146,252.85 |
| Furniture and Fixtures | 191,455.83 | | |
| Safe Deposit Department & Vaults | 202,053.20 | | |
| Cash and Sight Exchange | 8,129,951.71 | | |
| Total | $46,638,811.87 | Total | $46,638,811.87 |

Interest Paid to Depositors for Past Six Months Period ..... $660,044.04

85,186 Open Accounts.

BIENNIAL COMPARATIVE STATEMENTS

| | Number of Open Accounts. | Interest Paid to Depositors. | Total Resources. |
|---|---|---|---|
| 1889 | 359 | $ 724.32 | $ 231,386.00 |
| 1891 | 2,081 | 20,903.89 | 717,690.00 |
| 1893 | 2,447 | 37,876.83 | 1,078,594.00 |
| 1895 | 2,135 | 25,467.20 | 874,376.00 |
| 1897 | 3,007 | 41,297.33 | 1,200,069.00 |
| 1899 | 4,079 | 60,107.19 | 1,877,195.00 |
| 1901 | 5,868 | 93,824.26 | 3,051,573.00 |
| 1903 | 11,510 | 166,761.17 | 5,433,749.00 |
| 1905 | 20,744 | 379,000.41 | 13,344,789.00 |
| 1907 | 48,644 | 586,928.26 | 16,664,780.00 |
| 1909 | 54,930 | 681,301.33 | 23,980,670.00 |
| 1911 | 67,416 | 940,970.85 | 34,747,518.88 |
| 1913 | 85,186 | 1,333,167.60 | 46,638,811.87 |

This bank has no deposits of City, County, State or public funds of any character.
This bank has been for twenty-four years under practically the same management.
This bank does not loan any of its funds to its officers, directors or employees.

*The Central National Bank, located at Fourth and Broadway is controlled by the stockholders of the Security Trust & Savings Bank, and operated in conjunction with it.*

TRUST DEPARTMENT

Our Trust Department is fully equipped to act in every capacity contemplated by law, including executor, administrator and trustee.

SAFE DEPOSIT DEPARTMENT

The largest and best equipped in the West. Every modern convenience, such as public reading and writing rooms for ladies and gentlemen, phones, stationery, etc.

OFFICERS

J. F. Sartori, President. Chas. H. Toll, Vice-President. T. Q. Hall, Assistant Cashier. W. M. Caswell, Asst. Secretary.
M. S. Hellman, Vice-President. W. H. Booth, Vice-President. R. B. Hardacre, Assistant Cashier. J. H. Griffin, Asst. Secretary.
John E. Plater, Vice-President. W. D. Longyear, Cashier and Secy. P. Kitchin, Assistant Cashier. C. W. Wilson, Asst. Secretary.
W. A. Ellis, Trust Officer. L. H. Roseberry, Trust Attorney.

EQUITABLE BRANCH

J. H. Griffin, Manager. J. G. Carey, Assistant Manager. Luke Wood, Assistant Manager.

DIRECTORS

James H. Adams, Wm. H. Allen, Jr., W. Jarvis Barlow, W. H. Booth, T. L. Duque, J. A. Graves, W. L. Graves, Henderson Hayward, Isaias W. Hellman, M. S. Hellman, W. H. Holliday, Joseph Kurtz, R. H. Lacy, W. D. Longyear, T. E. Newlin, H. W. O'Melveny, John E. Plater, J. F. Sartori, J. H. Shankland, James Slauson, Chas. H. Toll, W. L. Valentine, W. J. Washburn, W. D. Woolwine.

*Security Building Fifth and Spring*

*Equitable Branch First and Spring*



7% Certified Gold Notes 7%

In Denominations of $100 and Multiples Thereof—Bear Interest of 7 Per Cent.—Paid Quarterly

The highest class of investment that embraces safety and earning power. Each and every Certified Gold Note secured by 50% mortgage upon high-class Los Angeles real estate. Certified and held in trust by the LOS ANGELES TITLE & TRUST COMPANY.

High Class Securities That Save Worry and Uncertainty and Pay Interest Worth While

Gold Notes are issued on mortgages guaranteed to be of not over 50% valuation, and are backed by the combined assets of Pacific Home Builders, over $1,250,000.

Certified Gold Notes are issued by Pacific Home Builders, Inc.

These notes are the most attractive investment in Los Angeles.

Start with this quarter, get your gold notes today.

7% Pacific Home Builders 7%

333, 335, 337 S. Hill St.

Largest Owner of Home Building property inside the limits of Los Angeles, and the great developing factor of the Northwest section.



Mission Malt Tonic

GIVES HEALTH & STRENGTH

AT DRUGGISTS

IDEAL TILE MANUFACTURING CO.,

Makers of Japanese Roof Tiles, Curious Flower Pots, etc.

All work guaranteed.

Factory: R. F. D. Box 7, West Pico St.

K. HASHI, Sales Mgr.

1140 Hobart Blvd. Phone 21400

INJECTION BROU

Gives Prompt and Effectual Relief without inconvenience, in the MOST OBSTINATE CASES

No other treatment required.

SOLD BY ALL DRUGGISTS.

NATURAL LOOKING TEETH

Artificial teeth that don't look good and natural are a failure. We study the idea of naturalness in all its phases in restoring teeth by ALVEOLAR METHOD. Call or write for our book. It is free.

DR. C. N. RANKINE,

Successor to

REX DENTAL CO.,

303 Severance Bldg., Corner 6th and Main

F7471—Main 787.

Excellent Service

To Eastern Points

Via Salt Lake Route

Tickets at 601 S. Spring St.

# SOCIETY AFFAIRS.

**Mrs. Eugene W. Posnijak,**

Formerly Miss Mary Carter of this city, who will leave in a fortnight for a honeymoon trip through Europe.

EUGENE W. POSNIJAK, Ph. D., of Washington, D. C., and his bride, formerly Miss Mary Carter, daughter of Mr. and Mrs. O. B. Carter of Los Angeles, will leave this month for a honeymoon trip through Europe. This courtship, which ended a fortnight ago in a pretty wedding in Washington, began in Germany, where both young people were attending the same university. Later Miss Carter finished her musical education and returned to Los Angeles, where she delighted her friends with several vocal selections at the large debutante reception given at the California Club by Mrs. Frank W. Burnett for her niece, Miss Catherine Barbour. This was also Miss Carter's first large party in this city, as she was but a small child when she was sent abroad to be educated. Upon their return Mr. Posnijak will resume his research work in the geophysical laboratory at Washington, where they will make their future home.

**Quiet Wedding.**

Miss Vina I. Libbey of Los Angeles, formerly of Bradford, Mass., was quietly married on June 28 to Dr. O. W. Schroeter of No. 4367 Dalton avenue. After a short tour of Southern California cities, Dr. and Mrs. Schroeter will reside for the present at the Dalton-avenue residence.

**Alpha Chi Omega.**

The Delta Delta Chapter of Alpha Chi Omega were delightfully entertained with a luncheon at the home of Mrs. R. C. McGee at Mirada Saturday afternoon. As an innovation the luncheon was served in the yard, cafeteria style, under a bower of popper trees, and the table was entwined by bright red carnations. Twenty-five guests were included.

**Box Party at Orpheum.**

Miss Margot Gabard gave a box party Saturday afternoon at the Orpheum, chaperoned by her mother, Mrs. J. Gabard, and Mrs. John Prendergast. A pleasant hour at Christopher's followed with the graduating class of St. Catherine's School for Girls as special guests. A cut-glass candelabra with pink shades centered the table, while pink cards with names in gold letters marked covers for Miss Dorothy Powell, Miss Marion Brown, Miss Catherine Rawlins, Miss Katherine Ward, Miss Catherine Saunders, Miss Martha Davis, Miss Olive Moore, Miss Mary Wheeler, Miss Mary Musser, Miss Melba Coppock and Miss Beatrice Byrne.

**Trip Abroad.**

Miss Maud Thomas of West Adams street, accompanied by Miss Alva Lacey, have gone to New York City, whence they will sail for a three months' European trip.

**Banquet at California Club.**

One of the brilliant events of recent date was the annual banquet given by the Entre Nous Sorority at the California Club, honoring their graduates. The table was fragrant with baskets of pink sweet peas, with pink tulle tied on the handles and large butterfly bows of the tulle joining the baskets in the center. The club emblem in gold adorned the name cards.

The honor guests were Miss Edith Witherell and Miss Cloyde Dalzell, and the patronesses were Mrs. G. F. Bovard, Mrs. A. J. Wallace and Mrs. Armstrong. Covers were also laid for Mrs. De Atress Norris, Mrs. Merriff Core, Mrs. Mattie Lewis, Mrs. Nicholas Couch, Mrs. J. B. Lillard, Mrs. Harley E. Riggins, Mrs. Horatio Cogswell, Mrs. Helen Morehouse, Mrs. J. E. Brownrigg, Miss Albra Sparey, Miss Effie Edwards, Miss, Sadie Bridges, Miss Ruth Fisher, Miss Helen Charles, Miss Evelyn Dayman, Miss Edna Bovard, Miss Alice Scott, Miss Leah Kirkman, Miss Queen Masters, Miss Gladys Bovard, Miss Nina Chadwick, Miss Ethel Forsythe, Miss Mildred Sherry, Miss Frances Smith, Miss Mildred Bullfinch, Miss Gertrude Pentland, Miss Marjorie Hoffman, Miss Suzie Ponder, Miss Edna Paul, Miss Ruth Reed, Miss Cassandra Hazzard, Miss Hazel Hill, Miss Maud Speicher, Miss Ella Winstanley, Miss Bertha Rose, Miss Margaret Willis, Miss Ethel Hardy, Miss Mabel Vail, Miss Grace Nuffer, Miss Bertha Green, Miss Ruth Sidey, Miss Clara Purves, Miss Winifred Healy and Miss Martha Gay.

**Summering at Venice.**

Mr. and Mrs. J. C. Cline and their son, Harry Cline, No. 954 Bonnie Brae street, have taken a house on Wavecrest avenue, Venice, for the summer.

**Wedding Announcement.**

Dr. William Beal Gantz of the Highland Park Presbyterian Church on Wednesday night spoke the words that united the hearts and lives of Paul Irving Beach and Mary Agnes Connett. Harry Swank, a close friend of the groom, was best man, and the bride's sister, Miss Dorothy, was bridesmaid. Miss Lula Boyer presided at the piano. The bride is the elder daughter of Mr. and Mrs. John A. Connett of No. 5858 Denver avenue. The bride's gown was a dainty affair sent from Sandakan, British North Borneo, by Mr. Beach's mother, Mrs. Orlando H. Baker. The honeymoon will be spent at Catalina.

**Novel Studio Breakfast.**

Mrs. Maude Davis Baker, who is known among her friends for her originality, gave a clever studio breakfast last Sunday morning, when guests were asked to meet the Misses Willie Elsie Brown and Margaret Brown of Charlton, Iowa, who are passing some time at the Huntley apartments. Corn flowers and yellow coreopsis brightened the table in the pretty breakfast-room. Pretty cards marked the places for fourteen guests.

**Entertain for Parents.**

Mr. and Mrs. F. A. Burlingame of No. 6660 Selma avenue and Mr. and Mrs. W. A. Miller entertained in honor of their parents, Mr. and Mrs. J. W. Viracks, it being their fifty-eighth wedding anniversary. It was a plan chosen for the christening of Mr. and Mrs. Miller's baby daughter. The ceremony was performed by Dr. Ryland, assisted by Dr. P. F. Bresse, an old friend of the family, he having performed the marriage service thirty-five years ago for Mr. and Mrs. Burlingame. He also assisted Dr. Ryland when Mr. and Mrs. Miller were married. The house was artistically decorated with pink carnations, ferns and Shasta daisies. There were fifty invited guests.

## EFFICIENCY THEIR THEME.

**Department Store Managers Get Together Over Coffee Cups for the Good of the Order.**

The Managers' Association of Bullock's store entertained the assistant and floor managers at a dinner in the tea-room Saturday night. About 150 were present.

W. A. Holt, president of the association, was toastmaster. He outlined the purpose of the meeting, a discussion of methods tending to increase efficiency in the service of customers.

H. H. Hilton, superintendent and treasurer, spoke upon policy, and ways and means of improving and developing individual ability in the sales force. F. M. White, discussed the relation of the floor walker to the department managers and their assistants. N. C. Smith represented the assistant managers on the floor, and short talks were made by many of the guests. During the evening vocal selections were given by Mrs. L. Cammack, Fred Hartmann and Ed Cromley.

The Managers' Association consists of W. A. Holt, president; G. E. Crawford, vice-president; G. A. Skinner, secretary; H. H. Hilton, treasurer; C. E. Smales, E. C. Toyrell, C. Goshen, L. A. Cusanovich, D. J. Whelan, C. F. Kemp, L. A. White, T. Connors, Adam Hunter, C. F. Emerson, C. O. Day, Arthur Palmer, P. T. Bacon, J. A. Galvin, B. Lyons, C. Crockett, H. M. Bigelow, L. Ellis and W. G. Trimble.

## HIT FAKE AUCTIONEERS.

**City Prosecutor Drafts Proposed Ordinance With Heavy Tax and Many Stipulations.**

For the purpose of more effectually preventing fake auction sales, City Prosecutor Nimmo has prepared an ordinance, as a substitute for the one now in force, and which he will file with the City Council tomorrow. It is most drastic.

The proposed ordinance divides auctioneers into three classes. The first class will include those who handle real and personal property; the second class auctioneers of general merchandise; the third, those selling jewelry, etc.

The license fee for the third class is fixed at $20 a day. This is to make the auctioneers pay for the police supervision which the Prosecutor's office and the police department find is necessary.

No blind packages, cappers or pseudo bidders will be permitted. The Police Commission will issue all licenses and have absolute supervision over all auctions.

Don't allow twenty-four hours to elapse without Chamberlain's Colic, Cholera and Diarrhoea Remedy in your home.—[Advertisement.

## Battle of Gettysburg.

(Continued from Second Page.)

to be made straight toward the Federal main position on Cemetery Ridge.

The charge was one of the most daring in warfare. The distance to the Federal lines was a mile. For half the distance the troops marched gayly, with flying banners and glittering bayonets. Then came the burst of Federal cannon, and the Confederate ranks were torn with exploding shells. Pettigrew's columns began to waver, but the lines reformed and marched on. When they came within musket range, Hancock's infantry opened a terrific fire, but the valiant band only quickened its pace and returned the fire with volley after volley. Pettigrew's troops succumbed to the storm. They broke ranks and fell back in great disorder. Federal troops from all parts of the line now rushed to the aid of those in front of Pickett. The batteries which had been sending shell and solid shot changed their ammunition, and double charges of grape and canister were hurled into the column as it bravely pressed into the sea of flames. The Confederates came close to the Federal lines and paused to close their ranks. Each moment the fury of the storm from the Federal guns increased.

"Forward," again rang the command along the line of the Confederate front, and the Southerners dashed on. The first line of the Federals was driven back. A stone wall behind them gave protection to the next Federal force. Pickett's men rushed upon it. Riflemen rose from behind and hurled a death-dealing volley into the Confederate ranks. A defiant cheer answered the volley, and the Southerners placed their battle flags on the ramparts. Gen. Armistead grasped the flag from the hand of a falling bearer, and leaped upon the wall, waving it in triumph. Almost instantly he fell among the Federal troops, mortally wounded. Gen. Garnett, leading his brigade, fell dead close to the Federal line. Gen. Kemper, wounded, into the arms of one of his men.

Pickett had entered a death-trap. Troops from all directions rushed upon him. Clubbed muskets and barrel staves now became weapons of warfare. The Confederates began surrendering in masses and Pickett ordered a retreat. Yet the energy of the indomitable Confederates was not spent. Several supporting brigades moved forward, and only succumbed when they encountered two regiments of Stannard's Vermont brigade, and the fire of fresh batteries.

As the remnant of the gallant division returned to the works on Seminary Ridge General Lee rode out to meet them. His demeanor was calm. His features gave no evidence of his disappointment. With hat in hand he greeted the men sympathetically. "It was all my fault," he said. "Now help me to save that which remains."

The battle of Gettysburg was over. The cost in men was frightful. The losses of the two armies reached fifty thousand, about half on either side. More than seven thousand men had fallen dead on the field of battle.

The tide could rise no higher; from this point the ebb must begin. Not only here, but in the West the Southern cause took a downward turn; for at that very hour of Pickett's charge, Grant and Pemberton, a thousand miles away, stood under an oak tree on the heights above the Mississippi and arranged for the surrender of Vicksburg.

Lee could do nothing but lead his army back to Virginia. The Federals pursued but feebly. The Union victory was not a very decisive one, but, supported as it was by the fall of Vicksburg, the moral effect on the nation and on the world was great. The period of uncertainty was ended. It required but little prophetic vision to foresee that the Republic would survive the dreadful shock of arms.

## ACCEPT RESIGNATION.

The resignation of Judge Rose, Mayor-elect, as one of the city justices was accepted yesterday by the Supervisors without comment. The police judges have concurrent jurisdiction as city justices and in case of a resignation the Supervisors fill the vacancy. Dian Gardner, George L. McKeeby, Tom White and several others are said to be candidates.

A SKIN OF BEAUTY IS A JOY FOREVER

Dr. T. FELIX GOURAUD'S

Oriental Cream

OR MAGICAL BEAUTIFIER

Removes Tan, Pimples, Freckles, Moth Patches, Rash and Skin Diseases, and every blemish on beauty, and defies detection. It has stood the test of 57 years, and is so harmless we taste it to be sure it is properly made. Accept no counterfeit of similar name. Dr. L. A. Sayre said to a lady of the haut-ton (a patient): "As you ladies will use them, I recommend Gouraud's Cream" as the least harmful of all the skin preparations."

For sale by all Druggists and Department stores.

Prop'r, T. Hopkins & Son, Props., 37 Great Jones St., N.Y. C.

New Perfection

WICK BLUE FLAME

Oil Cook-stove

Bakes

Broils

Roasts

Toasts

Does all kinds of cooking just as well as a regular coal range.

No Odor.

No Tainting of the food.

For Best Results We Recommend PEARL or EOCENE OIL Sold in bulk and cases

Sold by dealers everywhere. Our nearest agency will furnish further information

STANDARD OIL COMPANY CALIFORNIA

LOS ANGELES SAN FRANCISCO

Buy AT the Harbor

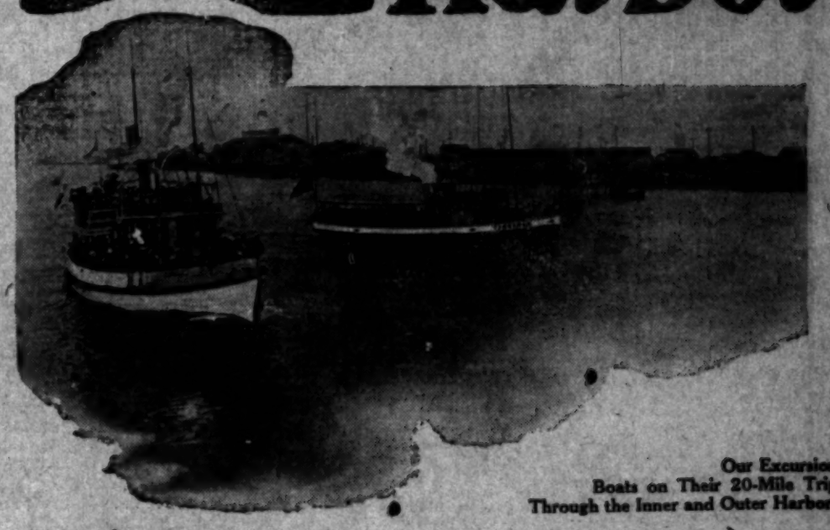

Our Excursion Boats on Their 20-Mile Trip Through the Inner and Outer Harbor.

(---real deep water frontage)

No property can be classed as Harbor property unless it is right at the Harbor. If you want to make money—invest only in deep water frontage or properties immediately adjoining this frontage.

Deep water frontage is to the Harbor what Sixth and Broadway is to the business district of Los Angeles.

This company offers the only piece of deep water frontage available at the Harbor today. It is across the channel from the municipal wharf, the docks of the North Pacific Steamship company, and opposite the Craig Shipbuilding Yards—the very center-point of Harbor shipping activity.

Special Harbor Excursion Wednesday, 10 a. m. . . . 25c

Our educational excursion (including a delightful 20-mile boat ride) will thoroughly convince you. We put you in close touch with all the great Harbor development—private, municipal and government.

We give you correct data, facts and figures on every phase of the entire situation.

Arrangements have already been made for a thousand great ocean liners to call at our Harbor immediately following the opening of the great Panama Canal.

Secure your tickets now. Offices open Wednesday evening until 9 o'clock.

F. P. Newport—Charles O. Middleton Syndicate, Owners.

F. P. Newport Company, Exclusive Selling Agents.

202-210 Central Building, Sixth and Main Streets.

Home 60175. Main 4792.

GLOBE "A-1" FLOUR

—For the daintiest pastry
—For uncommonly good common baking
—For all baking purposes use

Globe A1 Flour

An all 'round flour

—A-1 Flour is especially blended and milled to meet ALL your —baking needs whether you do a great deal or just a little baking.
—It is the one and the only flour you really need and can rely on for perfect results under all conditions.
—Be positive—insist on having Globe A-1 Flour.

GLOBE MILLS
Los Angeles

Edward Polykoff, "Pasadena Polly," ...ed with a rush, gaining first place in the Scholarship Contest yesterday.

# The Bank With The Efficient Service

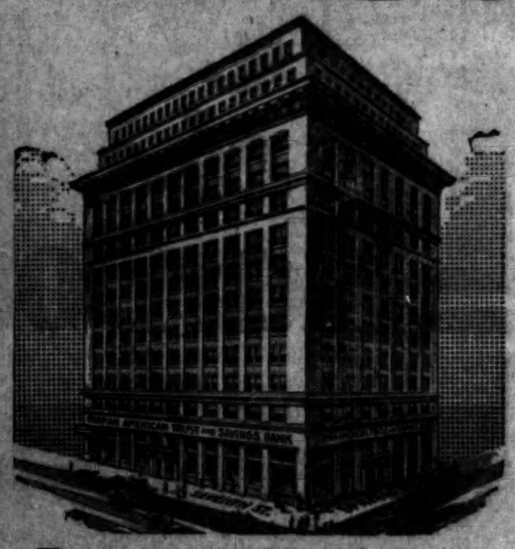

*We occupy the entire ground floor and basement of this magnificent building at the Northwest corner of Spring and Seventh Streets. Our quarters include more than thirty thousand square feet of floor space. The services of one hundred and twenty experienced employees are at your disposal.*

## REMOVAL from Spring and Fourth Streets to our spacious and completely equipped New Banking Home implies no change in the policy of this Institution. It merely means that our ideals as to Efficient Service can at last be realized.

This is of as much importance to our Depositors and Customers as it is to us. To YOU it means the swift and accurate conduct of business, with the utmost comfort. With us it means working conditions that will enable us to MAINTAIN a service of which we will be proud.

This New Banking Home is artistically beautiful, as well as practical to a degree. We invite you to inspect it—you will be shown the utmost courtesy.

OFFICERS—
M. N. AVERY, President
W. E. McVAY, Vice-President
J. F. ANDREWS, Cashier
R. P. HILLMAN, Secretary
W. W. GIBBS, Jr., Assistant Cashier
J. WEZELHUYZEN, Trust Officer
W. R. MOSEHOUSE, Asst. Cashier
O. C. SCHMIDT, Asst. Secretary
L. B. HOWE, Asst. Trust Officer

DIRECTORS—
W. S. BARTLETT, Chairman of the Board
G. T. JOHNSON, Capitalist
GAIL B. JOHNSON, Vice-Pres. Pacific Mutual Life Insurance Company
ISAAC MILBANK, Director Pacific Mutual Life Insurance Company
C. H. FLINT, Director Continental National Bank
VICTOR POMET, Vice-Consul for Belgium
J. M. SCHNEIDER, Pres. J. W. Robinson Co.
P. F. SCHUMACHER, Vice-Pres. Schumacher-Wiles Co.
WALTER F. HAAS, Attorney-at-Law
CHARLES E. ANTHONY, Capitalist
E. S. ROWLEY, Real Estate
T. W. BARNDT, Capitalist
WALTER BORDWELL, Former Judge of the Superior Court
W. E. McVAY, Vice-President
M. N. AVERY, President

## Statement of Condition July 1st, 1913

| RESOURCES— | | LIABILITIES— | |
|---|---|---|---|
| Cash | $ 3,367,362.06 | Deposits | $19,679,566.17 |
| Bonds and other Securities | 1,362,943.21 | Capital Stock Paid | 1,000,000.00 |
| Loans | 17,291,906.97 | Surplus and Undivided Profits | 1,138,052.94 |
| Safe Deposit Vaults | 40,000.00 | Reserved for Equipment | 64,593.13 |
| Furniture and Fixtures | Charged Off | | |
| Real Estate | None | | |
| | $22,082,212.24 | | $22,082,212.24 |

## German American Trust and Savings Bank
SPRING & SEVENTH STS. LOS ANGELES

DEPARTMENTS—
—Savings, Trust Commercial, Exchange, Collection, Safe Deposit, Steamship—



# 6% Interest

## Paid By The Largest Financial Institution West of Chicago

—during the coming fiscal year you can get 6% interest on your money from the largest and strongest financial institution in the entire West, as well as the largest co-operative building company in the world.

—$1 or more, up to $10,000, will earn 6% certainly, surely and regularly. Interest paid quarterly. Under this 6% interest plan this company issues Gold Notes payable in 90 days or longer up to 5 years at option of purchaser. This money is used for the upbuilding of our Hill Tract in the Southwest section of the city. More than ten millions of dollars have been invested in this tract already.

## Over $16,800,000 Paid-in Capital and Surplus

—every dollar of principal and interest is backed, protected and guaranteed by the Los Angeles Investment Company, with its over sixteen millions paid-in capital and surplus which is larger than the FIVE leading banks of Los Angeles.

## Money Back for 47 Years

—although these investments are usually made for 90 days or longer, NEVER have investors in this company, or its predecessors, since 1866 failed to get their money back on demand.

—$1 or more starts you. —BEGIN at 6% TODAY.

## Los Angeles Investment Company

Broadway at Eighth

Home 60127 — Founded 1866. Established in Los Angeles 1895. Incorporated under the Laws of California 1899 — Main 5647



For Solid Gold Crowns. For a full set of Guaranteed Teeth $5. Painless Extraction Guaranteed. YALE DENTISTS. Open Sundays, 9 to 12. Third Floor, Parmelee-Dohrmann Bldg., 444 S. Broadway.

$55 to $85 Krystal Ladies' Tailored Suits $45. Special Sale—for a few days only. Krystal Co. Third Floor Orpheum Bldg.

30 Years of Integrity. MULLEN & BLUETT CLOTHING CO. BROADWAY at SIXTH

$20 Down $20 Monthly Classy Bungalow. $2000 up. On five-cent car service. AMERICAN HOME BUILDERS. 609-614 Van Nuys Bldg., Cor. Seventh and Spring Streets.

$10 WATCHES. Montgomery Bros., Jewelers, 4th & Broadway.


Of Import-ance.

## STILL GROWING AT GREAT RATE

*Federal Business Not Scared by Tariff Troubles.*

*Increase in All Departments Shown by Reports.*

*Service of New District Is to Be Begun Today.*

Figures compiled yesterday—clearinghouse day for the fiscal year at the Federal Building—show that business is in robust health despite the tariff scare. In a half-dozen offices accounts of the year were cast up, and, while the exact official figures were not available last night, enough was known to make the twelvemonth just ended one of the most prosperous in the history of the government service.

In the postoffice the estimated revenues for the month amounted to $140,527.98, as against $140,527.98 for the corresponding month of 1912, a gain in round numbers of $20,000. For the quarter ended yesterday the receipts were $510,676.55, as against $483,814.99 for the corresponding quarter of 1912, or a gain of $27,160.67. For the year ended yesterday the receipts amounted to $2,040,339.52, as against $1,767,948.34 for the previous fiscal year, or an increase of $202,885.68.

INTERNAL REVENUE.

In the office of Collector of Internal Revenue Parker a similar percentage of growth is indicated. The estimated receipts for June ended yesterday amounted to $464,503.21, the large amount being due to the fact that it is the last month wherein payments may be made on account of the excise tax, without penalty. The total receipts for the year ending last night were $1,383,926.90, as against $1,207,169.21 for the year ending June 30, 1912, or an increase of $176,769.69. The figures for the year by months, were as follows: July, 1912, $83,754.09; August, $76,742.77; September, $71,139.22; October, $74,757.58; November, $82,582.56; December, $83,889.80; January, 1913, $88,713.53; February, $116.30; March, $82,636.85; April, $86,789.85; May, $80,504.14; June, $464,503.21.

Collector Pendleton points out a healthy increase in the business transacted in his office during the year. Comparing the receipts for the last ten years, an increase of more than 50 per cent. is indicated. The figure for 1903 amounted to but $314,525.97, while the total for the year ended June 30, 1913, mounted up to $776,866.34, or an increase of $362,844.37. The figures for June, 1912, were $84,174.01; July, $36,486.87; August, $66,452.60; September, $47,641.35; October, $93,145.43; November, $79,819.14; December, $66,878.63; January, 1913, $66,357.45; February, $41,417.08; March, $57,043.51; April, $57,760.77; May, $76,901.92; June, $84,198.24, or a total of $776,866.34. The total for 1912 was $750,059.14.

NEW ORDER OF THINGS.

Under the recent order of Secretary of the Treasury McAdoo, Collector Pendleton will be in supreme charge of the collections district of Southern California, covering a territory running south from Santa Barbara to the Mexican boundary line. Collector Blake, who has been in office at San Diego, drops out of the service by the expiration of his term of office and the consolidation of the collection districts as provided by the arrangement that went into effect today by orders of President Taft in the closing hours of his administration.

The selections at the ports of entry and stations, made by Collector Pendleton, and exclusively reported in The Times last week, has been approved by the Secretary of the Treasury and will take effect at once. Under this new plan Los Angeles is the principal port where all reports from the ports of entry and stations will be made. It divides with San Francisco the honor of being one of the two collection ports in California.

Frederick Jones, in charge of naturalization matters in Southern California, Arizona and a part of Nevada, has not completed his report and has only approximate results in his district. He estimates that in Los Angeles alone there have been more than 1000 filings made by aliens desiring to become American citizens. This is an increase in round numbers of about 300 over the preceding year, but it is believed that at least 10 per cent. of those who have filed their declarations of intention will not quality under the law.

Capt. Charles T. Connell, Immigration Inspector in charge of the local office, says that his annual report, now being prepared will show that Los Angeles is still the banner district of the United States as regards the number of undesirable aliens ordered deported. The number last year was 172, and he estimates that the total for the year closing yesterday will not be less than 200 of such deportations. In all the reports made to the Secretary of Labor there is no district approaching that number, and the result shows how active the immigration authorities here are, covering as they do almost a thousand miles of coast and boundary lines.

The operations of United States Marshal Youngworth within the past quarter show a decrease in the expenses of conducting that office. This is caused by the fact that during the last quarter there have not been the usual number of trials in the United States District Court. For the quarter ending April 1 the cost of conducting the United States Marshal's office was about $35,000; the expense during the last quarter is cut down to $22,000.

BOY PLEADS GUILTY.

**Negro to Be Sent to Reform School for Having Impersonated a Federal Officer.**

Basil Charles Wheat, the young negro crook, who, about a month ago, completely fooled the authorities, pleaded guilty yesterday to the charge of impersonating a Federal officer in the United States District Court. Young Wheat will be sentenced Thursday, and meanwhile an effort will be made to have him sent to the Idaho reform school.

It looked rather ludicrous to see a lad only 13 years old plead guilty to such a charge, but the little fellow pretended to be connected with the United States Treasury Department, carried alleged credentials, and had a revolver strapped around his waist. A dozen or more Los Angeles merchants were mulcted, it is alleged, out of money by his bogus checks.

Of Import-ance.

## STILL GROWING AT GREAT RATE

*Federal Business Not Scared by Tariff Troubles.*

*Increase in All Departments Shown by Reports.*

*Service of New District Is to Be Begun Today.*

Figures compiled yesterday—clearinghouse day for the fiscal year at the Federal Building—show that business is in robust health despite the tariff scare. In a half-dozen offices accounts of the year were cast up, and, while the exact official figures were not available last night, enough was known to make the twelvemonth just ended one of the most prosperous in the history of the government service.

In the postoffice the estimated receipts for the month amounted to $140,557.93, as against $149,557.93 for the corresponding month of 1912, or a gain in round numbers of $20,000. For the quarter ended yesterday the receipts were $610,676.65, as against $462,114.59 for the corresponding quarter of 1912, or a gain of $47,-560.07. For the year ended yesterday the receipts amounted to $3,046,-250.63, as against $2,707,048.34 for the previous fiscal year, or an increase of $202,356.69.

INTERNAL REVENUE.

In the office of Collector of Internal Revenue Parker a similar percentage of growth is indicated. The estimated receipts for June ended yesterday amounted to $444,503.21, this large amount being due to the fact that it is the last month wherein payments may be made on account of the excise tax, without penalty. The total receipts for the year ending last night were $1,548,938.90, as against $1,307,169.21 for the year ending June 30, 1912, or an increase of $181,-769.69. The figures for the year just closed, by months, were as follows: July, 1912, $83,754.06; August, $50,-643.77; September, $71,129.13; October, $76,157.59; November, $97,-888.54; December, $83,589.86; January, 1913, $68,715.52; February, $61,-816.30; March, $82,638.85; April, $116,-796.91; May, $90,604.14; June, $444,686.91.

Collector Pendleton points out a healthy increase in the business transacted in his office during the year. Comparing the receipts for the last ten years, an increase of more than 50 per cent. is indicated. The figures for 1903 amounted to but $314,576.92, while the total for the year ending June 30, 1913, mounted up to $776,-960.84, or an increase of $262,944.92. The figures for June, 1912, were $54,-176.61; July, $36,466.32; August, $53,453.66; September, $47,641.35; October, $98,148.48; November, $70,-919.14; December, $66,878.63; January, 1913, $66,167.45; February, $61,-617.00; March, $57,648.81; April, $51,-768.77; May, $76,801.93; June, $41,-196.34, or a total of $776,960.84. The total for 1912 was $750,059.14.

NEW ORDER OF THINGS.

Under the recent order of Secretary of the Treasury McAdoo, Collector Pendleton will be in supreme charge of the collections district of Southern California, covering a territory running south from Santa Barbara to the Mexican boundary line. Collector Blake, who has been in office at San Diego, drops out of the service by the expiration of his term of office and the consolidation of the collection districts as provided by an arrangement that went into effect today by orders of President Taft in the closing hours of his administration.

The selections at the ports of entry and stations, made by Collector Pendleton, and exclusively reported in The Times last week, has been approved by the Secretary of the Treasury and will take effect at once. Under this new plan Los Angeles is the principal port where all reports from the ports of entry and stations must be made. It divides with San Francisco the honor of being one of the two collection ports in California.

Frederick Jones, in charge of naturalization matters in Southern California, Arizona and a part of Nevada, has not completed his report and can only approximate results in his district. He estimates that in Los Angeles alone there have been more than 1000 citizens made by aliens desiring to become American citizens. This is an increase in round numbers of about 200 over the preceding year, but it is believed that at least 10 per cent. of those who have filed their declaration of intention will not qualify under the law.

Capt. Charles T. Connell, Immigration Inspector in charge of the local office, says that his annual report now being prepared will show that Los Angeles is still the banner district in the United States as regards the number of undesirable aliens ordered deported. The number last year was 113, and he estimates that the total for the year closing yesterday will not be less than 600 of such deportations. In all the reports made to the Secretary of Labor there is no district approaching that number, and the result shows how active the immigration authorities here are, covering as they do almost a thousand miles of coast and boundary lines.

The operations of United States Marshal Youngworth within the past quarter show a decrease in the expenses of conducting that office. This is caused by the fact that during the last quarter there have not been the usual number of trials in the United States District Court. For the quarter ending April 1 the cost of conducting the United States Marshal's office was about $35,000; the expense during the last quarter is cut down to $31,000.

BOY PLEADS GUILTY.

Began to Be Sent to Reform School for Having Impersonated a Federal Officer.

Basil Charles Wheat, the young mercreek, who, about a month ago, completely fooled the authorities, pleaded guilty yesterday to the charge of impersonating a Federal officer in the United States District Court. Young Wheat will be sentenced Thursday, and meanwhile an effort will be made to have him sent to the Idaho reform school.

It looked rather ludicrous to see a lad only 17 years old plead guilty to such a charge, but the little sleuth pretended to be connected with the United States Treasury Department, carried alleged credentials, and had a revolver strapped around his waist. A dozen or more Los Angeles merchants were mulcted, it is alleged, out of money by his bogus checks.

Call of the Flesh.

## GREAT NAZIMOVA AS BELLA DONNA.

*Admirable Impersonation of Soulless Woman.*

*Mahmoud Baroudi Finely-Chiseled Moslem.*

*Egyptian Atmosphere Is Cleverly Sustained.*

BY HECTOR ALLIOT.

Nazimova plared "Bella Donna" at the Mason Operahouse last night. The fact that she appeared in the role of Mrs. Chepstow seemed secondary to the curiosity and interest of a large and fashionable audience.

Spectators came to see the great Jewish tragedienne; the vehicle of her talent was not considered.

Robert Hichens wrote a novel about a type of English courtesan and James Bernard Fegan dramatized it.

This work is typically English in sentiment, character and portrayal of an unwholesome type. In bringing it to the stage the adapter has preserved with rare fidelity the essential dramatic action.

Charles Frohman, in selecting "Bella Donna" as the play suitable for Nazimova, kept the drama as it was originally adapted; an unusual thing with purely British productions. For that reason one finds many lines and parts that are not pleasing, because they are the accepted erroneous English conceptions of the character of the cousin beyond the seas.

For a year Mrs. Patrick Campbell scored a tremendous success in London as the English Bella Donna. Mme. Nazimova's managers elected to have her appear in a new interpretation of an Anglo-Saxon role. A daring experiment, it would seem, but a successful one. The soulless adventuress on the shores of the Thames, as well as in Cairo, is often a hybrid cosmopolitan type.

Mme. Nazimova impersonated with rare skill the worn, languid professional beauty of middle age.

Having experienced the full gamut of London's fast and furious whirlwind on the edge of polite society and on the border of the underworld, Mrs. Chepstow decides to run into a harbor of social respectability.

Her charms are fading and, no longer sure of herself, she lacks the confidence of other days when she could conquer through the magnetism of her flesh.

As it often happens, a young scion

(Continued on Eighth Page.)

## JIMMIE BRITT TO COVER FIGHT.

Jimmie Britt, the former lightweight champion of the world, who is now playing at the Empress Theater, has consented to write the description from the ringside of the Anderson-Cross fight for The Times. Britt will visit the Cross camp today and Anderson on Wednesday, and give a critical analysis of both fighters for The Times Pink.

In Vaudeville.

## JIMMY BRITT LOFTUS RIVAL.

MIMIC AT ORPHEUM, EX-CHAMPION AT EMPRESS.

**Both Houses Boast Capital Bills This Week—Lyceum Theater Opening Deferred to Afternoon of the Fourth—Animated Films of Unusual Distinction.**

The subtle mimicry and perfect artistry of Cecilia Loftus is the strong attraction at the Orpheum this week.

Miss Loftus needs no introduction to the regular attendant of vaudeville. She has been seen and heard at the Orpheum many times, and always with freshened pleasure and keener appreciation. Her versatility is little short of marvelous, the perfection of each of her offerings hardly less so.

On the present occasion, though she seemed a trifle wearied from the heat yesterday afternoon, she gave herself liberally, beginning with an imitation of Frank Tinney, and ending with a startling different performance, an interpretation of Maud Allan in one of her most graceful and poetic dances (Anitra's dance from "Peer Gynt," was it not?). Between these two extremes we were amused, charmed and electrified by imitations of an English lady in a street car, Elsie's Janis's idea of Sarah Bernhardt singing "Everybody's Doin' It," Jane Cowle in a tensely dramatic and pathetic scene from "Within the Law" and Rose Stahl in "The Chorus Lady."

"Handkerchief No. 15" is the title of an amusing farce which is given very delightfully by Frederick Bond and Fremont Benton. It deals with a married man, fat, fair and forty, who flirted with a blonde lady when he hadn't oughter, and the dire consequences of his mad indiscretion. Frederick Bond has the true light touch in farce, and Miss Benton

(Continued on Eighth Page.)

*The Fastidious James Edward.*

Jimmy Britt,

The ex-champion of the world, now doing a star monologue at the Empress. He picks Ritchie to beat Rivers.

An Opinion.

## JIMMIE BRITT LIKES RITCHIE OVER RIVERS.

BY DE WITT VAN COURT.

JIMMIE BRITT, the one-time lightweight champion of the world is with us again looking better than at any time in the last six years. Jimmie is more polished and a far more interesting talker than ever. Age seems to make him more loyal to his old-time friends—not that he needs them, far from it, he is well supplied with this world's goods.

Jimmie is very proud of the fact that he has his mother with him on this trip. He has only been with his mother six months during the last six years. And this grand little fellow says, "We only have one mother."

Jimmie is also very strong for Willie Ritchie's chances to beat Joe Rivers. He thinks enough of Willie's chances to have bet $1000 on him to beat Joe.

"Now mind you," said he, "I think Joe Rivers is a great boy and I also think he can fight. He has a hard punch, also is a clever fellow and has a lot of things that go to make a great fighter. But I have been in the game a long time myself and have figured a lot of things out when I was in the game, that I have found out since count for a lot.

THINKS CHAMP RIGHT.

"In the first place, I do not take any stock in Willie Ritchie's not being in good condition. I visited him Sunday afternoon and his eyes were clear, he was all enthusiasm, and full of confidence. I did not detect the slightest sign of his being stale or that he was not in good shape for a twenty-round contest. I have been there many times myself and they will have to show me. I knew when I was right and when I was wrong for a fight.

"Secondly, I have taken into consideration the physical side of it. Willie Ritchie is several inches taller than Rivers. He is also a fine straight hitter and carries a good punch in either hand.

"Joe Rivers is much shorter in both height and reach, he also is a great hitter with both hands. But the man with the advantage in reach and height always has a very decided advantage.

RITCHIE IS GAME.

"I also know that Willie is a very game boy; he proved that when he fought Ad Wolgast, who gave him a hard lacing, but he took it without flinching.

"Rivers to win will be compelled to carry the fight to Willie from the sound of the first gong to the last, if he expects to win. Willie's height and reach will compel him to do this.

"If Rivers does this all Willie will have to do is to stand up straight and jab him with his left hand until he gets him where he wants him and then let his right go good and hard.

"I am willing to bet another $1000 on Willie's chances.

"In conclusion," said Jimmie, "I am a great admirer of Joe Rivers, but I think Willie will beat him for these reasons."

We will have to hand it to Jimmie for his honest opinion.

More Opinions.

## WELSH PICKS RIVERS OVER THE CHAMPION.

[BY DIRECT WIRE TO THE TIMES.]

PORTLAND (Or.) June 30.—[Exclusive Dispatch.] That Willie Ritchie should not be a very heavy favorite against Rivers July 4, is the opinion of Freddie Welsh, the premier English lightweight, who is in Portland on his way to see the fight in San Francisco.

"I have been against both boys. I defeated Willie Ritchie shortly before he won his title. I have never boxed on exhibition with Rivers, but have met him in the gymnasiums in the South," said Welsh. "The odds at present are 10 to 7 against Rivers, and I believe that ring-side betting will find little backing at 10 to 6, but those are false odds. Rivers has the ring generalship of a veteran with 100 fights under his belt. He should not be worse than a 10 to 9 short ender in the betting."

The outcome of this match is of special interest to Welsh, for if Ritchie wins the battle, it is probable he will meet the Englishman in Canada on Labor Day. Welsh does not know what effect the Ritchie-Nolan disagreement will have on the proposed fight, but believes that Ritchie will keep the agreement which Nolan made.

BOMBARDIER WINS.

LONDON, June 30.—[By Cable and A. P.] Bombardier Wells tonight successfully defended his title as heavyweight champion of England at the National Sporting Club by knocking out "Packey" Mahoney of Cork. The finish came in the thirteenth round.

Fallen Low.

## COULON RUSHED TO HOSPITAL.

SERIOUSLY ILL WITH ACUTE STOMACH TROUBLE.

**Specialist Says It Will Take Ten Days to Determine Exact Nature of the Complaint—Probably Will Be Two or Three Months Before Champion Can Fight Again.**

[BY DIRECT WIRE TO THE TIMES.]

CHICAGO BUREAU OF THE TIMES, June 30.—[Exclusive Dispatch.] A narrow white cot in the Presbyterian Hospital today held the fevered form of John Coulon, bantamweight champion of the world.

Suffering from an acute attack of stomach trouble, Coulon was secretly rushed to the hospital tonight on orders of Dr. Bertram W. Sippy, a stomach specialist. It was said that the little fighter would be confined to the institution for a week or ten days until examinations determine the exact nature of his illness.

Friends of the bantamweight champion accepted this move as the secret of Johnny's retrogression in recent fights. Realizing that he was in no condition to box Kid Williams, the Baltimore boy, whom he was scheduled to fight twenty rounds for the championship in Los Angeles on July 28, Coulon asked Promoter McCarey to postpone the match. This was done with the understanding that the contest would be decided on Labor Day.

While Dr. Sippy believes that Coulon is not suffering from any serious ailment, he said it probably would be two or three months before he would be permitted to resume the grind of training. Complete rest, away from a gymnasium and the very thoughts of boxing would be necessary for Coulon to regain his old time form.

It is probable, therefore, that Johnny will spend several weeks recuperating at some watering resort.

## FRENCH GOLFERS BEAT AMERICANS.

[BY CABLE AND A. P. TO THE TIMES.]

LA BOULIE (France) June 30.—The international golf match between teams of professionals representing France and the United States opened here today with two foursball games, John J. McDermott, the national champion, and Tom McNamara, Metropolitan open title holder, were beaten by the Frenchman, Louis Teller and Arnaud Massey by three up and two to play. Michael J. Brady of Wollaston and Alec Smith of Wykagil, the American captain, were beaten by Jean Glassial and Pierre Lafitte by a similar score.

The Frenchmen have thus won two points out of a possible six and the Americans must win all of the four single matches, which make up tomorrow's programme, in order to carry off the series.

## STANDING OF CLUBS.

PACIFIC COAST LEAGUE.

| Club— | Won. | Lost. | P.c. |
|---|---|---|---|
| Los Angeles | 49 | 38 | .578 |
| San Francisco | 45 | 44 | .506 |
| Portland | 41 | 41 | .500 |
| Sacramento | 39 | 41 | .488 |
| Venice | 41 | 47 | .466 |
| Oakland | 40 | 46 | .465 |

AMERICAN LEAGUE.

| Club— | Won. | Lost. | P.c. |
|---|---|---|---|
| Philadelphia | 48 | 17 | .727 |
| Cleveland | 42 | 28 | .600 |
| Chicago | 39 | 32 | .549 |
| Washington | 37 | 32 | .536 |
| Boston | 34 | 30 | .531 |
| Detroit | 29 | 43 | .403 |
| St. Louis | 27 | 47 | .365 |
| New York | 19 | 46 | .292 |

NATIONAL LEAGUE.

| Club— | Won. | Lost. | P.c. |
|---|---|---|---|
| New York | 40 | 23 | .635 |
| Philadelphia | 38 | 22 | .633 |
| Brooklyn | 34 | 27 | .557 |
| Chicago | 34 | 32 | .515 |
| Pittsburgh | 30 | 35 | .462 |
| St. Louis | 29 | 35 | .453 |
| Boston | 27 | 37 | .422 |
| Cincinnati | 25 | 41 | .379 |

## BOB BUNGAY WINS BLUE ROCK HONORS

Bob Bungay, the local crack, was high gun at the first annual blue rock shoot of the Glendale club, held last Sunday. Shooting in all six events, he made a total of 109 birds out of a total of 120 shot at.

Brawner was second with 99, and D. C. Williamson made 93. Ed Mitchell was high professional with 106. There were twenty-four entrants and all of them shot at sixteen yards' rise, unknown birds and unknown angles. The money was divided on the jack-rabbit system.

SUNDAY FISHING POOR.

Twenty-five or more local fishermen spent Sunday along the beach northwest of Oceanside in the hope of getting some of the cerbina that have been running there so well the past ten days, but only a few of them had any luck. A party of three caught eighty-one good-sized ones near Mateo, but the other boys hated to even tell what they did not catch. The sport was poor, owing to the currents that seemed to sweep the fish away from the beach. One party of five regulars that think they are fishermen, caught but fifteen all told.

FINE NEW BOAT.

The new motorboat of R. Rochester, which is to be launched today, is forty-six feet long on the water line and is to be equipped with a 75-100, six-cylinder Sterling engine. It will have a big stateroom and all modern conveniences, including a wireless apparatus. Rochester tried to get permission to take one of his boats through the Panama Canal, but although he had good political influence at Washington, he learned that there was nothing doing, for some time at least.

Hostilities.

## MUGSEY M'GRAW IS KNOCKEDOUT.

*Ad Brennan Takes Exception to Mac's Coaching.*

*Lands on Chin and Ear; Exit the Foxy One.*

*Battle Happens After Close of the Game.*

[BY DIRECT WIRE TO THE TIMES.]

PHILADELPHIA, June 30.—[Exclusive Dispatch.] Manager McGraw of the New York club was knocked out cold by Ad Brennan, the Phillies' left-handed pitcher, at the conclusion of today's game between the Giants and Doolin's men.

Not more than 200 fans in the crowd of 15,000 saw the fight, which was the outcome of exchanges of repartee between McGraw and Philadelphia players. The fight was brief and one-sided, Brennan led with a stiff left to the chin and then followed with a right-hander that split McGraw's right ear.

The visiting tactician sank to the ground unconscious. Members of the Philadelphia club lifted him up and assisted him to the New York club's dressing rooms.

The brawl took place immediately after the game while the other players were trudging across the field to the clubhouse in center. The New York club insists that another Philadelphia player, whose identity is not known, kicked McGraw in the head with his spiked feet.

The trouble started during the seventh inning. McGraw, who was coaching on the third base line, sang out to the Doolin pitchers and extra men who were sitting on the bench:

"Brooklyn may win the pennant but you fellows won't. You're the champion skyrocket team of the country. You go up and you fall down."

The infuriated Brennan answered in kind. McGraw then turned and directed his attention to Brennan and said he'd get him after the game.

When leaving the field McGraw spied Brennan.

"You're the fellow I'm going to get," shouted McGraw, pointing his finger at the left-hander.

Brennan says he believed he was going to be attacked. He rushed at McGraw and the fight was on.

One of the players, in picking up McGraw, spiked him in the face. He was then patched up and taken to his hotel.


# Times Directory of Automobiles and Accessories

**Alco** — Trucks and Pleasure Cars Built and Guaranteed by THE AMERICAN LOCOMOTIVE COMPANY. LOS ANGELES ALCO MOTOR SALES CO., Rand & Chandler, 1346-1348 South Flower St. Phones: Main 8913; F2627.

**Auburn** — TOURIST PARTS. W. J. BURT MOTOR CAR CO. Pico and Hope Sts.

**American** — UNDERSLUNG "6-44"—$2200 "6-60"—$4700 LYNN C. BUXTON, Pico and Olive Sts. Main 577, P2551.

**Auto** — Gloves and Clothing DYAS-CLINE CO., 214 W. 3rd St.

**Automobile** — FUNDING COMPANY OF AMERICA. Suite 502 L. A. Investment Bldg. Chas. A. Bradley, President. Our plan based on sound financial principles. Enables any dealer to make immediate delivery to time payment buyers, dealers receiving spot cash.

**Bargains** — IN TIRES AUTO TIRE COMPANY Sixth and Olive Streets

**Bill & Co.** — Agents for the Reading-Standard Motorcycle. Have just received a carload of Twin Cylinder machines. Place your order now. 523-525 S. Main St.

**Case** — CASE AUTO SALES CO., 1225-29 South Olive St. F1186, Main 5076. Factory Branch, 13th and Kansas Sts., San Francisco. Factory, J. I. Case T. M. Co., Racine, Wis.

**Cartercar** — When you see a car glide away from the curbing without a jerk or noise, or stop and start at will on the steepest grade, you may know it is a Cartercar Friction drive. VANCE-CANAVAN MOTOR CO., 1122-1128 So. Olive. Phone A2037, Bdwy 2910.

**Chanslor & Lyon Co.** — Los Angeles, San Francisco, Seattle, Portland, Fresno, Spokane. Wholesale and Retail. Automobile Supplies. Pacific Coast Distributors Lee Tires.

**Chase** — MOTOR TRUCKS 1000 Pounds to Two Tons COMMERCIAL MOTORS COMPANY Bdwy. 411—Home 21961 1610 S. MAIN ST.

**Cutting 40** — CUTTING MOTOR SALES CO., The best that Brains, Ability and Equipment has produced in beauty, efficiency and durability. 825-27 S. Olive. F2965, Main 2965.

**Detroiter** — $1000, Touraine $3100, Koehler $850. 1312 S. Grand ave. 22299, Bdwy. 3132.

**Fiat** — F2647 THE WORLD-FAMOUS CAR PACIFIC COAST MOTOR CAR COMPANY 1344 South Hope St. Main 8439. LE ROY ARMSTRONG, Vice-President and General Manager. J. Caldwell, Sales Manager. AGENTS FOR LEWIS TRUCK.

**Haynes** — HAYNES AUTO SALES COMPANY Direct Factory Branch. Electric started and lighted. Full 40 Horsepower. $1950. Los Angeles: Figueroa at Eleventh St. Main 613, $1661. San Francisco: Van Ness and Turk St.

**Henderson** — J. W. WILLCOX Southern California Distributor 1053 South Olive Street Main 3781. F1197

# Times Directory of Automobiles and Accessories

**Kelly Trucks** — Factory Branch and Service Station 1036 South Grand. J. L. STONE, Assistant Manager. F5770 Main 9189

**Knox** — Pleasure Cars—Four and Six Cylinder—Trucks—2 to 8 Ton Capacity. Fire Apparatus—Martin Tractors. VANCE-CANAVAN MOTOR CO., Distributors Southern California and Arizona, 1122-1128 S. Olive St., Los Angeles. Phones: A2037; Bdwy. 2910.

**Lincoln** — ½-TON TRUCK $780—Delivered to you. Lincoln Motor Sales Co., Pacific Coast Distributors. 1518 West Washington St. West 412—25957

**Locomobile Co. of America** — The most Grand, Main 3333, F2333.

**Marion** — SYMONDS MOTOR CAR COMPANY 1228-30 SOUTH FLOWER STREET Distributors for Southern California Phones: Main 4490; Home F2116

**Marmon** — "SIX" AND 4 CYLINDER "Easiest Riding Car in the World." GILHOUSEN BROS. CO., 1130 South Olive Street. F2004; Bdwy. 3033.

**Metz** — CARS delivered in Los Angeles. High grade Roadster Cars. $500 AND $550 Fully guaranteed. Standard equipment throughout. 4-Cyl. 22-H.P. motor, Bosch magneto. Write for Catalog, or call at local office of METZ COMPANY, 1037 S. Bdwy. Phones: Main 944, Home F2033.

**M'farlan "Six"** — LOUIS F. BENTON COMPANY 1241-44 South Flower Street Los Angeles, Cal. Exclusive Agents for Cal. and Arizona. Main 3323—F3327.

**Michigan 40** — IMMEDIATE DELIVERY. ALL COLORS. 40-H.P. $1250; 52-H.P. $1500. Fully equipped, f.o.b. Los Angeles. MICHIGAN MOTOR SALES CO., C. L. Perrin, Mgr. (Ex-Buckeye Man.) 1100 W. Pico St. Home 52101, Wilshire 2181. 1000 South Grand Ave. Main 8533, F2393.

**Moline** — Pacific Coast Branch, O. J. Root, Manager. Benrich Motor Co., Sales Agency, Geo. B. Easton, Mgr. Moline Garage and Service Station, G. M. Flint, Mgr. 1732-40 W. Washington St. Phones West 694—F2859

**Moore** — Gas and Distillate Trucks Manufactured in Los Angeles by F. L. MOORE MOTOR TRUCK CO. Home 21113. 2672-98 Lacy Ave. Sunset Main 198. Garvanza Car to Avenue 36.

**Moreland** — DISTILLATE MOTOR TRUCKS Manufactured in Los Angeles By Moreland Motor Truck Co., North Main and Willard.

**Pathfinder 40** — Main 3884 A2044 Pathfinder Motor Car Co. (Inc.) 1114-16 South Olive Street

**Rambler** — Gasoline-Electric Self-Starting Motors in all Cross-Country Runabouts. See the Jeffery Commercial Trucks. THE W. K. COWAN COMPANY, 1140 South Hope St.

**Sop-O-zoN** — The quickest and most thorough solvent of grease, paint, printer's ink, dirt, stains, etc. Indispensable to automobilists and mechanics for cleaning the hands. Ask your dealer. BORRICK CHEMICAL CO., Sole Mfrs.

**Savage Tires** — Fresh Tires, Made in California. Los Angeles Branch, Pico and Olive Sts. Both Phones.

**Stevens Duryea** — and Broc Electric. English MOTOR CAR CO., 1038 S. Grand Ave. Home F2381; Main 1403.

—a free excursion to

Wednesday at 10 A.M.
Luncheon Served Free

Go Wednesday and review the wonderful achievements at Torrance—Southern California's industrial marvel.
See how an erstwhile quiet rancho has been quickly transformed to a substantial city of beautiful homes, big factories and modern fireproof business buildings. You'll realize why hundreds of people have invested money in Torrance property during the past few months.
The trip is free—the luncheon is free. We want you to be our guests for a day. Call at once for tickets. Party limited.

$25.00 in Gold Free!
We'll give $25.00 in gold to the person who sends us the best ten reasons why an investment at Torrance should be profitable.

THOMAS D. CAMPBELL & CO.,
General Selling Agents,
625 South Hill St.
Sales offices also at Torrance.

Cream
Is What We Are Offering You
when we offer you alfalfa land in
Antelope Valley
Alfalfa reaches its greatest perfection in this valley. Water in abundance is obtainable within easy pumping distance.
Prices range from
$20 to $80 Per Acre
Easy Terms
6% Interest.
We know the country, the soil and the possibilities of this most promising valley. Call and let us tell you about it or write for free folder containing general information about the valley.
Centinela Land Co.
1009 Title Insurance Bldg.
A4229, Main 6913.

Midsummer Corset Sales
Corsets at Half—and Less!
Cost and first prices cut no figure now—we want stocks lowered—and we're going to do it! These prices certainly mean business; Madeleine, Bien Jolie Custom Finish, Redfern, La Bella and Vassar Corsets—in first-class, up-to-date models in all sizes; at Shop No. 533 only:
$5 Corsets, $3 and $2.50 — $25 Corsets ..$12.50 — $20 Corsets ...$10
$15 Corsets $7.50 — $10 Corsets $5.00 — $30 Corsets, $15
$35.00 Corsets .........$17.50
Brassieres—reg. 50c to $3.50, at ..................Half
Removal Sale—Shop 531
Before our lease expires in this shop (July 31st) we must move thousands of corsets whose regular prices are $5 and less. So we've reduced them Three-quarters, a Half, a Third, a Quarter—all well-known makes! Get yours now, before size ranges are broken.
Newcomb's 533 CORSET SHOP South Broadway

Protect Yourself
Ask for ORIGINAL GENUINE

The Food Drink For All Ages—Highly Nutritious and Convenient
Rich milk, with malted grain extract, in powder form—dissolves in water—more healthful than tea or coffee. Used in training athletes. The best diet for Infants, Growing Children, Invalids, and the Aged. It agrees with the weakest digestion.
Ask for "HORLICK'S"—at Hotels, Restaurants, Fountains.
Don't travel without it. Also keep it at home. A lunch in a minute. In Lunch Tablet form, also, ready to eat. Convenient—nutritious.

W. B. O'FARRELL CO.
215 Black Building,
Fourth and Hill Streets.
Main 6653.

J. Magnin & Co.
BRANCH STORE:
PASADENA
MARYLAND HOTEL

American League.

# ATHLETICS EASILY DEFEAT YANKEES

*Joe Wood Blows Up and Senators Win.*

*Sox Wallop Tigers Six to Four; Bunch Hits.*

*Naps Outhit by Browns, but Are Victorious.*

[BY A. P. NIGHT WIRE TO THE TIMES.]

NEW YORK, June 30.—The Athletics experienced little difficulty in defeating New York today, shutting out the locals, 6 to 0. Plank held the locals to three scattered hits. Although Plank in the sixth inning issued three passes and Midkiff hit a triple, there was no scoring. Schulz received brilliant support for five innings, after which the young pitcher's support crumbled and his work also deteriorated. The score:

NEW YORK.

| | A.B. | R. | H. | P.O. | A. |
|---|---|---|---|---|---|
| Daniels, rf | [illegible] | [illegible] | [illegible] | [illegible] | [illegible] |
| Walter, cf | [illegible] | [illegible] | [illegible] | [illegible] | [illegible] |
| Cree, lf | [illegible] | [illegible] | [illegible] | [illegible] | [illegible] |
| Sweeney, c | [illegible] | [illegible] | [illegible] | [illegible] | [illegible] |
| Hartzell, 2b | [illegible] | [illegible] | [illegible] | [illegible] | [illegible] |
| Peckinpaugh, ss | [illegible] | [illegible] | [illegible] | [illegible] | [illegible] |
| Borton, 1b | [illegible] | [illegible] | [illegible] | 15 | [illegible] |
| Midkiff, 3b | [illegible] | [illegible] | [illegible] | [illegible] | [illegible] |
| Schulz, p | [illegible] | [illegible] | [illegible] | [illegible] | [illegible] |
| McConnell, x | [illegible] | [illegible] | [illegible] | [illegible] | [illegible] |
| Clark, p | [illegible] | [illegible] | [illegible] | [illegible] | [illegible] |
| Totals | 28 | 0 | 3 | 27 | 17 |

x—McConnell batted for Schulz in eighth.

PHILADELPHIA.

| | A.B. | R. | H. | P.O. | A. |
|---|---|---|---|---|---|
| Oldring, lf | [illegible] | [illegible] | [illegible] | [illegible] | [illegible] |
| Walsh, rf | [illegible] | [illegible] | [illegible] | [illegible] | [illegible] |
| Collins, 2b | [illegible] | [illegible] | [illegible] | [illegible] | [illegible] |
| Baker, 3b | [illegible] | [illegible] | [illegible] | [illegible] | [illegible] |
| McInnis, 1b | [illegible] | [illegible] | [illegible] | [illegible] | [illegible] |
| Strunk, cf | [illegible] | [illegible] | [illegible] | [illegible] | [illegible] |
| Barry, ss | [illegible] | [illegible] | [illegible] | [illegible] | [illegible] |
| Schang, c | [illegible] | [illegible] | [illegible] | [illegible] | [illegible] |
| Plank, p | [illegible] | [illegible] | [illegible] | [illegible] | [illegible] |
| Totals | 37 | 6 | 8 | 27 | 12 |

SCORE BY INNINGS.

| | 1 | 2 | 3 | 4 | 5 | 6 | 7 | 8 | 9 | |
|---|---|---|---|---|---|---|---|---|---|---|
| Philadelphia | 0 | 0 | 0 | 0 | 0 | 0 | 3 | 1 | 2 | —6 |
| New York | 0 | 0 | 0 | 0 | 0 | 0 | 0 | 0 | 0 | —0 |

SUMMARY.

Errors—Sweeney, Peckinpaugh, Midkiff. First base on errors—Philadelphia, 1. Two-base hits—Cree, McInnis. Three-base hits—Midkiff, Oldring. Stolen bases—Daniels. Left on bases—New York, 4; Philadelphia, 5. Double plays—Midkiff to Hartzell to Borton; Peckinpaugh to Borton to Midkiff. Bases on balls—Off Schulz, 4; off Plank, 3. Struck out—By Schulz, 3; by Clark, 1; by Plank, 7. Hit by pitched ball—By Schulz, Plank; by Clark, McInnis. Time of game—2h. 5m. Umpires—Dinneen and Hagan.

## OPPORTUNE HITS DEFEAT TIGERS.

[BY A. P. NIGHT WIRE TO THE TIMES.]

DETROIT, June 30.—Chicago defeated Detroit, 6 to 4, today. Hard and opportune hitting produced the victory. Manager Jennings used two pinch hitters in the seventh and one in the ninth, but none of them connected. Easterly, Chicago's pinch hitter, on the other hand, made good with a sharp single in the sixth inning that sent two runs across the plate. Beall made a home run. The score:

CHICAGO.

| | A.B. | R. | H. | P.O. | A. |
|---|---|---|---|---|---|
| Beall, cf | [illegible] | [illegible] | [illegible] | [illegible] | [illegible] |
| Rath, 2b | [illegible] | [illegible] | [illegible] | [illegible] | [illegible] |
| Lord, 3b | [illegible] | [illegible] | [illegible] | [illegible] | [illegible] |
| Chase, 1b | [illegible] | [illegible] | [illegible] | [illegible] | [illegible] |
| Collins, rf | [illegible] | [illegible] | [illegible] | [illegible] | [illegible] |
| Bodie, lf | [illegible] | [illegible] | [illegible] | [illegible] | [illegible] |
| Schalk, c | [illegible] | [illegible] | [illegible] | [illegible] | [illegible] |
| Weaver, ss | [illegible] | [illegible] | [illegible] | [illegible] | [illegible] |
| White, p | [illegible] | [illegible] | [illegible] | [illegible] | [illegible] |
| Benz, p | [illegible] | [illegible] | [illegible] | [illegible] | [illegible] |
| Easterly, x | [illegible] | [illegible] | [illegible] | [illegible] | [illegible] |
| Totals | 38 | 6 | 13 | 27 | 14 |

x—Easterly batted for White in sixth.

DETROIT.

| | A.B. | R. | H. | P.O. | A. |
|---|---|---|---|---|---|
| Bush, ss | [illegible] | [illegible] | [illegible] | [illegible] | [illegible] |
| Vitt, 3b | [illegible] | [illegible] | [illegible] | [illegible] | [illegible] |
| Crawford, cf | [illegible] | [illegible] | [illegible] | [illegible] | [illegible] |
| Cobb, rf | [illegible] | [illegible] | [illegible] | [illegible] | [illegible] |
| Veach, lf | [illegible] | [illegible] | [illegible] | [illegible] | [illegible] |
| Gainer, 1b | [illegible] | [illegible] | [illegible] | [illegible] | [illegible] |
| Stanage, c | [illegible] | [illegible] | [illegible] | [illegible] | [illegible] |
| Hennessey, 2b | [illegible] | [illegible] | [illegible] | [illegible] | [illegible] |
| Louden, 2b | [illegible] | [illegible] | [illegible] | [illegible] | [illegible] |
| Hall, p | [illegible] | [illegible] | [illegible] | [illegible] | [illegible] |
| Zamloch, p | [illegible] | [illegible] | [illegible] | [illegible] | [illegible] |
| Dubuc, x | [illegible] | [illegible] | [illegible] | [illegible] | [illegible] |
| High, xx | [illegible] | [illegible] | [illegible] | [illegible] | [illegible] |
| Pipp, xxx | [illegible] | [illegible] | [illegible] | [illegible] | [illegible] |
| Totals | 35 | 4 | 9 | 27 | 15 |

x—Dubuc batted for Hennessey in seventh.
xx—High batted for Hall in seventh.
xxx—Pipp batted for Zamloch in ninth.

SCORE BY INNINGS.

| | 1 | 2 | 3 | 4 | 5 | 6 | 7 | 8 | 9 | |
|---|---|---|---|---|---|---|---|---|---|---|
| Chicago | 0 | 2 | 0 | 0 | 0 | 2 | 0 | 2 | 0 | —6 |
| Detroit | 1 | 1 | 0 | 0 | 0 | 0 | 0 | 1 | 1 | —4 |

SUMMARY.

Errors—Lord, Collins, Schalk, Veach, Hennessey. Two-base hits—Schalk, Weaver, Bush. Three-base hits—Chase, Bush. Home run—Beall. Stolen bases—Collins, 2; Hennessey, Cobb, 2; Bush. Double play—Schalk to Weaver. Left on bases—Chicago, 10; Detroit, 8. First base on called balls—Off White, 2; off Hall, 3; off Benz, 2. Struck out—By White, 2; by Benz, 1; by Hall, 4; by Zamloch, 1. Passed balls—Stanage, 2. Time of game—1h. 50m. Umpires—Evans and Sheridan.

## WOOD GOES ON ROCKS; SOLONS WIN

[BY A. P. NIGHT WIRE TO THE TIMES.]

BOSTON, June 30.—Joe Wood blew up in the eleventh inning today and Washington defeated Boston, 3 to 1, getting two runs and breaking the tie which had thrown the game into extra innings.

It was a pitchers' battle between Wood and Groom up to the seventh. In the eighth Walter Johnson succeeded Groom, who gave way to a pinch hitter. Johnson held Boston to one hit in the four innings he pitched. The score:

WASHINGTON.

| | A.B. | R. | H. | P.O. | A. |
|---|---|---|---|---|---|
| Moeller, rf | [illegible] | [illegible] | [illegible] | [illegible] | [illegible] |
| Foster, 3b | [illegible] | [illegible] | [illegible] | [illegible] | [illegible] |
| Milan, cf | [illegible] | [illegible] | [illegible] | [illegible] | [illegible] |
| Gandil, 1b | [illegible] | [illegible] | [illegible] | [illegible] | [illegible] |
| Morgan, 2b | [illegible] | [illegible] | [illegible] | [illegible] | [illegible] |
| Shanks, lf | [illegible] | [illegible] | [illegible] | [illegible] | [illegible] |
| McBride, ss | [illegible] | [illegible] | [illegible] | [illegible] | [illegible] |
| Henry, c | [illegible] | [illegible] | [illegible] | [illegible] | [illegible] |
| Ainsmith, c | [illegible] | [illegible] | [illegible] | [illegible] | [illegible] |
| Groom, p | [illegible] | [illegible] | [illegible] | [illegible] | [illegible] |
| Johnson, p | [illegible] | [illegible] | [illegible] | [illegible] | [illegible] |
| Williams, x | [illegible] | [illegible] | [illegible] | [illegible] | [illegible] |
| Totals | 40 | 3 | 9 | 33 | 21 |

x—Williams batted for Groom in eighth.

BOSTON.

| | A.B. | R. | H. | P.O. | A. |
|---|---|---|---|---|---|
| Hooper, rf | [illegible] | [illegible] | [illegible] | [illegible] | [illegible] |
| Yerkes, 2b | [illegible] | [illegible] | [illegible] | [illegible] | [illegible] |
| Speaker, cf | [illegible] | [illegible] | [illegible] | [illegible] | [illegible] |
| Lewis, lf | [illegible] | [illegible] | [illegible] | [illegible] | [illegible] |
| Gardner, 3b | [illegible] | [illegible] | [illegible] | [illegible] | [illegible] |
| Engle, 1b | [illegible] | [illegible] | [illegible] | [illegible] | [illegible] |
| Ball, ss | [illegible] | [illegible] | [illegible] | [illegible] | [illegible] |
| Cady, c | [illegible] | [illegible] | [illegible] | [illegible] | [illegible] |
| Wood, p | [illegible] | [illegible] | [illegible] | [illegible] | [illegible] |
| Carrigan, x | [illegible] | [illegible] | [illegible] | [illegible] | [illegible] |
| Henriksen, xx | [illegible] | [illegible] | [illegible] | [illegible] | [illegible] |
| Totals | 34 | 1 | 6 | 33 | 15 |

x—Carrigan batted for Cady in eleventh.
xx—Henriksen batted for Wood in eleventh.

SCORE BY INNINGS.

| | 1 | 2 | 3 | 4 | 5 | 6 | 7 | 8 | 9 | 10 | 11 | |
|---|---|---|---|---|---|---|---|---|---|---|---|---|
| Washington | 0 | 0 | 0 | 0 | 0 | 0 | 1 | 0 | 0 | 0 | 2 | —3 |
| Boston | 0 | 1 | 0 | 0 | 0 | 0 | 0 | 0 | 0 | 0 | 0 | —1 |

SUMMARY.

Errors—Milan, Speaker, Ball, Wood. Stolen bases—Shanks, Ainsmith. Double play—Milan to McBride. Left on bases—Washington, 7; Boston, 4. First base on called balls—Off Johnson, 2; off Wood, 2. First base on errors—Washington, 1. Struck out—By Groom, 3; by Johnson, 4; by Wood, 10. Time of game—2h. 15m. Umpires—McGreevy and Connolly.

## BROWNS DEFEATED BY CLEVELAND.

[BY A. P. NIGHT WIRE TO THE TIMES.]

ST. LOUIS, June 30.—Although outhit nearly two to one, Cleveland won the opening game of the season against St. Louis, score 3 to 2. The winning run was scored in the final inning when Williams lost Olson's drive in the sun and it fell for a double, scoring Johnson, who had singled. Score.

CLEVELAND.

| | A.B. | R. | H. | P.O. | A. |
|---|---|---|---|---|---|
| Johnston, 1b | [illegible] | [illegible] | [illegible] | 13 | [illegible] |
| Chapman, ss | [illegible] | [illegible] | [illegible] | [illegible] | [illegible] |
| Olson, 3b | [illegible] | [illegible] | [illegible] | [illegible] | [illegible] |
| Turner, 2b | [illegible] | [illegible] | [illegible] | [illegible] | [illegible] |
| Jackson, rf | [illegible] | [illegible] | [illegible] | [illegible] | [illegible] |
| Ryan, cf | [illegible] | [illegible] | [illegible] | [illegible] | [illegible] |
| Graney, lf | [illegible] | [illegible] | [illegible] | [illegible] | [illegible] |
| Carisch, c | [illegible] | [illegible] | [illegible] | [illegible] | [illegible] |
| V. Gregg, p | [illegible] | [illegible] | [illegible] | [illegible] | [illegible] |
| Totals | 34 | 3 | 6 | 27 | 14 |

ST. LOUIS.

| | A.B. | R. | H. | P.O. | A. |
|---|---|---|---|---|---|
| Shotten, cf | [illegible] | [illegible] | [illegible] | [illegible] | [illegible] |
| Stovall, 1b | [illegible] | [illegible] | [illegible] | [illegible] | [illegible] |
| Pratt, 2b | [illegible] | [illegible] | [illegible] | [illegible] | [illegible] |
| Williams, rf | [illegible] | [illegible] | [illegible] | [illegible] | [illegible] |
| Brief, lf | [illegible] | [illegible] | [illegible] | [illegible] | [illegible] |
| Austin, 3b | [illegible] | [illegible] | [illegible] | [illegible] | [illegible] |
| Lavan, ss | [illegible] | [illegible] | [illegible] | [illegible] | [illegible] |
| Agnew, c | [illegible] | [illegible] | [illegible] | [illegible] | [illegible] |
| Baumgardner, p | [illegible] | [illegible] | [illegible] | [illegible] | [illegible] |
| Wellman, p | [illegible] | [illegible] | [illegible] | [illegible] | [illegible] |
| Wallace, x | [illegible] | [illegible] | [illegible] | [illegible] | [illegible] |
| Balenti, xx | [illegible] | [illegible] | [illegible] | [illegible] | [illegible] |
| Totals | 34 | 2 | 9 | *26 | 12 |

*—Chapman out, hit by batted ball.
x—Wallace batted for Baumgardner in fifth.
xx—Balenti batted for Wellman in ninth.

SCORE BY INNINGS.

| | 1 | 2 | 3 | 4 | 5 | 6 | 7 | 8 | 9 | |
|---|---|---|---|---|---|---|---|---|---|---|
| Cleveland | 0 | 2 | 0 | 0 | 0 | 0 | 0 | 0 | 1 | —3 |
| St. Louis | 0 | 0 | 0 | 0 | 1 | 0 | 1 | 0 | 0 | —2 |

SUMMARY.

Errors—Johnston, Pratt, Wellman. Two-base hits—Pratt, Olson. Stolen bases—Pratt, Olson, Ryan. Left on bases—St. Louis, 8; Cleveland, 10. First base on called balls—Off Baumgardner, 4; off Gregg, 2; off Wellman, 2. Hit by pitched ball—Brief by Gregg. Struck out—By Baumgardner, 5; by Gregg, 5. Time of game—2h. 10m. Umpires—O'Loughlin and Hildebrand.

Solution of Difficulty.

# SACRAMENTO TERMINUS OF PANAMA-PACIFIC RACE.

*Course May Be Changed and Cars Rerouted from Stockton to State Capital and Name of Contest Be Changed to California Grand Prize — P. H. Greer Takes the Helm and Great Battle May Yet Be Staged.*

BY BERT C. SMITH.

**SHETTLER SAYS REPORTS UNTRUE.**

[BY DIRECT WIRE TO THE TIMES.]

BARSTOW, June 30.—[Exclusive Dispatch.] Deny all reports in the evening papers regarding finish Panama-Pacific race in Sacramento. Will wire Greer from Stockton tomorrow as to final decision. Unauthorized reports will hurt us.

LEON T. SHETTLER.

When the fifty-one motor cars are sent away from the starting point at Eleventh and Figueroa streets Friday morning the goal will possibly be the State Capitol at Sacramento. With the opposition in Alameda, Santa Clara and San Mateo counties, the race would practically end at Stockton if the cars were routed to San Francisco. The Chamber of Commerce of Sacramento, through D. W. Carmichael, the president, has offered $2500 as a bonus for the routing of the cars to Sacramento.

"Nothing definite can be announced yet," said P. H. Greer of the Road Race Committee last night. "We have sent L. T. Shettler to Stockton, and he will also meet President Carmichael in Sacramento. There is every indication tonight that it will be a race from Los Angeles to Sacramento.

"While it is impossible for me to say just what action the committee will take until we have heard from Stockton, it is safe to say that there will be no opposition as far as the counties between this city and Sacramento are concerned. That matter has been attended to by the men at the Capitol. We can announce tomorrow the latest plans for the race."

There is a proposition tonight to sign the road from Stockton to Sacramento with immense banners. These banners would be stretched across the highways, would mark each corner and would give the racers a chance to follow the course out of Stockton and into Sacramento without any driver being forced to lose his way.

No action has been taken by the autoists or others in San Francisco regarding the proposed terminus of the race. While there are obstacles which must be overcome in the rerouting of the contest, if the race is left in its present status, the official finish will be at Stockton.

The race is now known as the Panama-Pacific road race from Los Angeles to San Francisco. The first jar came when Chairman L. T. Shettler positively refused to call the race the Panama-Pacific road race. The chairman of the Road Race Committee later relented from his stand, and the race was called the Panama-Pacific road race from Los Angeles to San Francisco.

Now the action of the Supervisors of Alameda, Santa Clara and San Mateo counties makes such a race a dead letter. The cars would be given six hours to run from Stockton to San Francisco, and the distance could be made easily in two hours and a half.

The new race would be known as the California grand prize race. It would lose its Panama-Pacific flavor. There is this in its favor, however, it would be a race all the way. The rights of way, which Chairman L. T. Shettler and his right-hand man, Walter Hempel, could not get in the upper counties have been secured by the Sacramento men.

Chairman Shettler has a hard task to perform. Committeeman Greer is now in sole charge of the race here. Shettler will wire from Stockton the attitude of the men in that city. Carroll Skinner is the man at the helm there, and no trouble whatsoever is anticipated by those who are in close touch with the situation.

While Shettler is opposed to any plan the Sacramento people may advance, it is possible that he will be forced to accept the terms in order to make the race a big affair. A race from Los Angeles to Sacramento would be far better than a race from Los Angeles to San Francisco with the cars checked in at intermediate points.

In a Class by Himself.

# MAURICE M'LOUGHLIN IS GREATEST TENNIS STAR.

[BY CABLE AND FEDERAL (WIRELESS) LINE OVERLAND TO THE TIMES.]

LONDON, June 30.—[Special Dispatch.] Maurice E. McLoughlin is sure to win the tennis championship of the world. After the young Californian put J. G. Parke, Irish and Scottish titleholder, out of the tournament at Wimbledon today the opinion of the European experts present was expressed by Maj. Phillip Trevor, a famous English critic of the courts.

Trevor said: "McLoughlin is in a class by himself. Tennis has never produced another player like him. He is the greatest master of the courts in the history of the game. Nothing can stop him from winning from A. F. Wilding, whom he is sure to meet in the final no matter whether Doust or Kreutzer is pitted against him on Wednesday."

McLoughlin's versatility is what appeals to the British experts, while the Californian's cross-court play and his invincible smashes from the net get the gallery. Today McLoughlin met Parke at the latter's favorite game and beat him to it every set. It was a truly marvelous exhibition of championship tennis.

Parke started in tip-top form but the speed and coolness of the American rattled the Irishman. McLoughlin let him get just enough to hold up the play for the great crowd of spectators, but every time Parke thought he was in sight of a set the American let himself go and played him in to utter mystification. Cheer after cheer greeted McLoughlin's unplayable shots and when Parke, stung to the quick, essayed a daring angle shot and the American shot like a meteor the full sweep of the court and returned the ball with a puzzling twist which baffled his opponent, just at the end of the second set, the gallery let out a roar which reached the utmost limits of old Wimbledon and the hamlets beyond.

Parke started well, flattering the British on-lookers by taking the first game. The next two games were taken by McLoughlin, who coming close to the net and using his favorite cross shots quickly established a lead of three games to one. Then the Irishman rallied and with a series of beautiful placing drives crept up to 4-3, and then to 5-4. As soon, however, as the Californian fell back and adopted his opponent's tactics he won the next game and the set.

The second set opened evenly, each winning his service until the seventh game when McLoughlin won on the Irishman's service. This and the following games were full of excitement. Applause followed the American as he repeatedly took apparently unplayable shots. Parke picked up spasmodically, but from the tenth game he appeared outclassed and McLoughlin remaining at the net had his man all over the court before scoring with his winning smash.

In the third set Parke again won the opening game, but McLoughlin equalized with his service. The American appeared to be taking things easy but a reserve of superiority was always forthcoming at critical moments.

Parke led at 2-2 off a love service but the Californian easily won the sixth game and followed it up by taking Parke's service. With the games at 5-3 in favor of the American, Parke made a final effort and by fine driving took the score to 5-4, but this was the end. The American easily won his last service and the right to play in the final for the title.

Stanley N. Doust, the Australian Davis cup team captain, and Oscar Kreutzer, the German, contest their semi-final round tomorrow. The winner will meet McLoughlin in the finals.

## HOW BALL FANS KNOCK PLAYERS.

"Talk about crazy baseball fans makin' a rep for a player," groaned Spider Baum yesterday, "but I've got one that will make you laugh, and it's on me, too.

"Four of the Venice players, including Elliott, Harkness and myself, have been rooming for some time at a lodging-house here kept by an old lady, who is one of the nicest women in the town.

"Well, she had treated us so nicely that the four of us decided to get her a present, so we chipped in and bought her some kind of an electric heating apparatus, or something of the sort. I was elected to carry it down to the house, and I think Harkness walked with me.

"The package was about a foot long and the shape of a big loaf of bread. Some fans evidently saw us and thought we had beer, for the next day Manager Hogan got the word that no wonder his pitchers couldn't pitch, for some of them were seen carrying beer down the street to a lodging-house, where they were going to drink it.

"Can you beat that for a knock for a ball player?"

**STOCKTON STANDS FOR ITS RIGHTS.**

[BY DIRECT WIRE TO THE TIMES.]

STOCKTON (Cal.) June 30.—[Exclusive Dispatch.] Following the report that Sacramento would get the finish of the road race, a meeting was held here tonight with Mayor Reibenstein present, who decided positively if the race is not finished as prearranged, it must finish here or the cars would not be allowed to go through the city. All are greatly excited over the Sacramento report and enthusiastic over Stockton getting the finish. Shettler is due in the morning to settle the matter and thousands will be at the track.

National League.

# GIANTS BEAT PHILLIES TAKING FIRST PLACE.

[BY A. P. NIGHT WIRE TO THE TIMES.]

PHILADELPHIA, June 30.—New York won the opening game of the series here today in ten innings, 11 to 10, and capturing first place in the National League race. The errors of the home players were costly. A muff by Magee and a fumble by Paskert in the fourth inning contributed three runs to New York and Doolan made three of his four errors in the fifth and seventh. Four of Philadelphia's runs were largely the result of misplays on the part of the visiting fielders.

Philadelphia took a lead of 5 to 0 in the first three innings by piling up six hits, with a fumble by Snodgrass. In the fourth, Magee's muff, three hits, and Paskert's fumble, gave the visitors three runs. Wiltse went to the rubber in the fourth. New York took the lead in the fifth. The home team tied the score in this inning on Lobert's infield single, Wiltse's wild throw and Lobert's steal home. Two singles, two passes and two errors by Doolan gave New York four more runs in the seventh. The home team scored two runs in the same session.

Mathewson then took Wiltse's place. Cravath scored from second base when the plate was left uncovered after Merkle got Doolan's grounder and beat the runner to first base. Shafer was benched in the eighth inning which was pitched by Chalmers, for disputing a decision at second base. His place was taken by Herzog. Alexander pitched the last two innings. In the tenth Snodgrass beat out an infield grounder, took second on Burns's out and scored the winning run on Herzog's single to left field.

NEW YORK.

| | A.B. | R. | H. | P.O. | A. | E. |
|---|---|---|---|---|---|---|
| Burns, lf | [illegible] | [illegible] | [illegible] | [illegible] | [illegible] | [illegible] |
| Shafer, 3b | [illegible] | [illegible] | [illegible] | [illegible] | [illegible] | [illegible] |
| Herzog, 3b | [illegible] | [illegible] | [illegible] | [illegible] | [illegible] | [illegible] |
| Fletcher, ss | [illegible] | [illegible] | [illegible] | [illegible] | [illegible] | [illegible] |
| Doyle, 2b | [illegible] | [illegible] | [illegible] | [illegible] | [illegible] | [illegible] |
| Merkle, 1b | [illegible] | [illegible] | [illegible] | 10 | [illegible] | [illegible] |
| Murray, rf | [illegible] | [illegible] | [illegible] | [illegible] | [illegible] | [illegible] |
| Meyers, c | [illegible] | [illegible] | [illegible] | [illegible] | [illegible] | [illegible] |
| Snodgrass, cf | [illegible] | [illegible] | [illegible] | [illegible] | [illegible] | [illegible] |
| Tesreau, p | [illegible] | [illegible] | [illegible] | [illegible] | [illegible] | [illegible] |
| Wiltse, p | [illegible] | [illegible] | [illegible] | [illegible] | [illegible] | [illegible] |
| Mathewson, p | [illegible] | [illegible] | [illegible] | [illegible] | [illegible] | [illegible] |
| McCormick, x | [illegible] | [illegible] | [illegible] | [illegible] | [illegible] | [illegible] |
| Totals | 43 | 11 | 13 | 30 | 9 | 5 |

x—Batted for Tesreau in fourth.

PHILADELPHIA.

| | A.B. | R. | H. | P.O. | A. | E. |
|---|---|---|---|---|---|---|
| Paskert, cf | [illegible] | [illegible] | [illegible] | [illegible] | [illegible] | [illegible] |
| Knabe, 2b | [illegible] | [illegible] | [illegible] | [illegible] | [illegible] | [illegible] |
| Lobert, 3b | [illegible] | [illegible] | [illegible] | [illegible] | [illegible] | [illegible] |
| Magee, lf | [illegible] | [illegible] | [illegible] | [illegible] | [illegible] | [illegible] |
| Cravath, rf | [illegible] | [illegible] | [illegible] | [illegible] | [illegible] | [illegible] |
| Luderus, 1b | [illegible] | [illegible] | [illegible] | [illegible] | [illegible] | [illegible] |
| Doolan, ss | [illegible] | [illegible] | [illegible] | [illegible] | [illegible] | [illegible] |
| Killifer, c | [illegible] | [illegible] | [illegible] | [illegible] | [illegible] | [illegible] |
| Seaton, p | [illegible] | [illegible] | [illegible] | [illegible] | [illegible] | [illegible] |
| Chalmers, p | [illegible] | [illegible] | [illegible] | [illegible] | [illegible] | [illegible] |
| Alexander, p | [illegible] | [illegible] | [illegible] | [illegible] | [illegible] | [illegible] |
| Miller, x | [illegible] | [illegible] | [illegible] | [illegible] | [illegible] | [illegible] |
| Dolan, xx | [illegible] | [illegible] | [illegible] | [illegible] | [illegible] | [illegible] |
| Becker, xxx | [illegible] | [illegible] | [illegible] | [illegible] | [illegible] | [illegible] |
| Walsh, xxxx | [illegible] | [illegible] | [illegible] | [illegible] | [illegible] | [illegible] |
| Howley, xxxxx | [illegible] | [illegible] | [illegible] | [illegible] | [illegible] | [illegible] |
| Totals | 43 | 10 | 13 | 30 | 17 | 7 |

x—Batted for Chalmers in eighth.
xx—Ran for Miller in eighth.
xxx—Batted for Doolan in tenth.
xxxx—Batted for Alexander in tenth.
xxxxx—Ran for Walsh in tenth.

SCORE BY INNINGS.

| | 1 | 2 | 3 | 4 | 5 | 6 | 7 | 8 | 9 | 10 | |
|---|---|---|---|---|---|---|---|---|---|---|---|
| New York | 0 | 0 | 0 | 3 | 3 | 0 | 4 | 0 | 0 | 1 | —11 |
| Philadelphia | 1 | 0 | 4 | 0 | 1 | 0 | 3 | 1 | 0 | 0 | —10 |

SUMMARY.

Two-base hits—Shafer, Meyers, Cravath. Three-base hit—Paskert. Hits—Off Tesreau, 6 in 3 innings; off Wiltse, 6 in 3 innings (none out in seventh); off Mathewson, 1 in 4 innings; off Seaton, 10 in 7 innings; off Chalmers, none in 1 inning; off Alexander, 2 in 2 innings. Sacrifice hit—Knabe. Sacrifice flies—Murray, Luderus. Stolen bases—Fletcher, Snodgrass, Herzog, Knabe, Lobert, Dolan. Left on bases—New York, 7; Philadelphia, 6. First base on balls—Off Tesreau, 1; off Seaton, 4; off Chalmers, 1. First base on errors—New York, 3; Philadelphia, 2. Struck out—By Tesreau, 3; by Wiltse, 1; by Mathewson, 2; by Seaton, 4; by Chalmers, 1. Wild pitch—Seaton. Time of game—2h. 45m. Umpires—Klem and Orth.

## LAVENDER HOLDS THE PIRATES SAFE.

[BY A. P. NIGHT WIRE TO THE TIMES.]

CHICAGO, June 30.—Jimmy Lavender held Pittsburgh to three hits today, only two of which were clean and bunched, and Chicago won, 12 to 2. Camnitz was forced to retire in favor of Cooper, who gave way to Fred Eyars, a recruit pitcher from Brown University, who made his debut in the big leagues today. He pitched a fairly good game and contributed the final hit for the visitors. The score:

PITTSBURGH.

| | A.B. | R. | H. | P.O. | A. | E. |
|---|---|---|---|---|---|---|
| Byrne, 3b | [illegible] | [illegible] | [illegible] | [illegible] | [illegible] | [illegible] |
| Carey, lf | [illegible] | [illegible] | [illegible] | [illegible] | [illegible] | [illegible] |
| Viox, 2b | [illegible] | [illegible] | [illegible] | [illegible] | [illegible] | [illegible] |
| Butler, ss | [illegible] | [illegible] | [illegible] | [illegible] | [illegible] | [illegible] |
| McCarthy, ss | [illegible] | [illegible] | [illegible] | [illegible] | [illegible] | [illegible] |
| J. Miller, 1b | [illegible] | [illegible] | [illegible] | [illegible] | [illegible] | [illegible] |
| Wilson, rf | [illegible] | [illegible] | [illegible] | [illegible] | [illegible] | [illegible] |
| Mensor, rf | [illegible] | [illegible] | [illegible] | [illegible] | [illegible] | [illegible] |
| Kommers, cf | [illegible] | [illegible] | [illegible] | [illegible] | [illegible] | [illegible] |
| Coleman, c | [illegible] | [illegible] | [illegible] | [illegible] | [illegible] | [illegible] |
| Camnitz, p | [illegible] | [illegible] | [illegible] | [illegible] | [illegible] | [illegible] |
| Cooper, p | [illegible] | [illegible] | [illegible] | [illegible] | [illegible] | [illegible] |
| Hendrix, x | [illegible] | [illegible] | [illegible] | [illegible] | [illegible] | [illegible] |
| Eyars, p | [illegible] | [illegible] | [illegible] | [illegible] | [illegible] | [illegible] |
| Totals | 29 | 2 | 3 | 24 | 16 | 3 |

x—Batted for Cooper in fifth.

CHICAGO.

| | A.B. | R. | H. | P.O. | A. | E. |
|---|---|---|---|---|---|---|
| Leach, cf | [illegible] | [illegible] | [illegible] | [illegible] | [illegible] | [illegible] |
| Williams, cf | [illegible] | [illegible] | [illegible] | [illegible] | [illegible] | [illegible] |
| Evers, 2b | [illegible] | [illegible] | [illegible] | [illegible] | [illegible] | [illegible] |
| Schulte, rf | [illegible] | [illegible] | [illegible] | [illegible] | [illegible] | [illegible] |
| W. Miller, rf | [illegible] | [illegible] | [illegible] | [illegible] | [illegible] | [illegible] |
| Zimmerman, 3b | [illegible] | [illegible] | [illegible] | [illegible] | [illegible] | [illegible] |
| Saier, 1b | [illegible] | [illegible] | [illegible] | 10 | [illegible] | [illegible] |
| Mitchell, lf | [illegible] | [illegible] | [illegible] | [illegible] | [illegible] | [illegible] |
| Bridwell, ss | [illegible] | [illegible] | [illegible] | [illegible] | [illegible] | [illegible] |
| Corridon, ss | [illegible] | [illegible] | [illegible] | [illegible] | [illegible] | [illegible] |
| Archer, c | [illegible] | [illegible] | [illegible] | [illegible] | [illegible] | [illegible] |
| Lavender, p | [illegible] | [illegible] | [illegible] | [illegible] | [illegible] | [illegible] |
| Totals | 36 | 12 | 13 | 27 | 11 | 2 |

SCORE BY INNINGS.

| | 1 | 2 | 3 | 4 | 5 | 6 | 7 | 8 | 9 | |
|---|---|---|---|---|---|---|---|---|---|---|
| Pittsburgh | [illegible] | [illegible] | [illegible] | [illegible] | [illegible] | [illegible] | [illegible] | [illegible] | [illegible] | —2 |
| Chicago | [illegible] | [illegible] | [illegible] | [illegible] | [illegible] | [illegible] | [illegible] | [illegible] | [illegible] | —12 |

SUMMARY.

Two-base hits—Evers, Schulte, Zimmerman. Three-base hit—W. Miller. Home run—Schulte. Hits—Off Camnitz, [illegible]; off Cooper, [illegible]; off Eyars, [illegible]. Sacrifice hit—Bridwell. Stolen base—[illegible]. Double play—Byrne to Miller. Left on bases—Chicago, 8; Pittsburgh, 5. First base on balls—Off Lavender, 4; off Camnitz, 2; off Eyars, 3. Hit by pitcher—By Lavender, Byrne. Struck out—By Lavender, 4; by Camnitz, 1; by Eyars, 4. Time of game—[illegible]. Umpires—Quigley and Emslie.

## BRAVES KNOCK RUCKER WILD.

[BY A. P. NIGHT WIRE TO THE TIMES.]

BROOKLYN, June 30.—Boston knocked Rucker out of the box in the fourth inning today, winning from Brooklyn, 9 to 1. They were getting to Wagner when Callahan was sent in to bat for him. Allen was hit hard in the eighth, when two doubles, two singles, a pass and a wild pitch sent over three runs. Six hits sent Rucker to the clubhouse in the fourth, the visitors piling up five runs. Perdue was effective.

BOSTON.

| | A.B. | R. | H. | P.O. | A. | E. |
|---|---|---|---|---|---|---|
| Maranville, ss | [illegible] | [illegible] | [illegible] | [illegible] | [illegible] | [illegible] |
| Devlin, 3b | [illegible] | [illegible] | [illegible] | [illegible] | [illegible] | [illegible] |
| Lord, lf | [illegible] | [illegible] | [illegible] | [illegible] | [illegible] | [illegible] |
| Connolly, lf | [illegible] | [illegible] | [illegible] | [illegible] | [illegible] | [illegible] |
| Titus, rf | [illegible] | [illegible] | [illegible] | [illegible] | [illegible] | [illegible] |
| Sweeney, 2b | [illegible] | [illegible] | [illegible] | [illegible] | [illegible] | [illegible] |
| Myers, 1b | [illegible] | [illegible] | [illegible] | [illegible] | [illegible] | [illegible] |
| Rariden, c | [illegible] | [illegible] | [illegible] | [illegible] | [illegible] | [illegible] |
| Mann, cf | [illegible] | [illegible] | [illegible] | [illegible] | [illegible] | [illegible] |
| Perdue, p | [illegible] | [illegible] | [illegible] | [illegible] | [illegible] | [illegible] |
| Totals | 41 | 9 | 16 | 27 | 8 | 1 |

BROOKLYN.

| | A.B. | R. | H. | P.O. | A. | E. |
|---|---|---|---|---|---|---|
| Moran, rf | [illegible] | [illegible] | [illegible] | [illegible] | [illegible] | [illegible] |
| Cutshaw, 2b | [illegible] | [illegible] | [illegible] | [illegible] | [illegible] | [illegible] |
| Stengel, cf | [illegible] | [illegible] | [illegible] | [illegible] | [illegible] | [illegible] |
| Wheat, lf | [illegible] | [illegible] | [illegible] | [illegible] | [illegible] | [illegible] |
| Daubert, 1b | [illegible] | [illegible] | [illegible] | [illegible] | [illegible] | [illegible] |
| Smith, 3b | [illegible] | [illegible] | [illegible] | [illegible] | [illegible] | [illegible] |
| Hummel, ss | [illegible] | [illegible] | [illegible] | [illegible] | [illegible] | [illegible] |
| Miller, c | [illegible] | [illegible] | [illegible] | [illegible] | [illegible] | [illegible] |
| Fisher, c | [illegible] | [illegible] | [illegible] | [illegible] | [illegible] | [illegible] |
| Rucker, p | [illegible] | [illegible] | [illegible] | [illegible] | [illegible] | [illegible] |
| Wagner, p | [illegible] | [illegible] | [illegible] | [illegible] | [illegible] | [illegible] |
| Callahan, x | [illegible] | [illegible] | [illegible] | [illegible] | [illegible] | [illegible] |
| Allen, p | [illegible] | [illegible] | [illegible] | [illegible] | [illegible] | [illegible] |
| Yingling, xx | [illegible] | [illegible] | [illegible] | [illegible] | [illegible] | [illegible] |
| Totals | 33 | 1 | 7 | 27 | 11 | [illegible] |

x—Batted for Wagner in seventh.
xx—Batted for Allen in ninth.

SCORE BY INNINGS.

| | 1 | 2 | 3 | 4 | 5 | 6 | 7 | 8 | 9 | |
|---|---|---|---|---|---|---|---|---|---|---|
| Boston | 1 | 0 | 0 | 5 | 0 | 0 | 0 | 3 | 0 | —9 |
| Brooklyn | 0 | 0 | 1 | 0 | 0 | 0 | 0 | 0 | 0 | —1 |

SUMMARY.

Left on bases—Boston, 11; Brooklyn, 5. Two-base hits—Devlin, Sweeney, Smith. Three-base hit—Devlin. Sacrifice fly—Titus. First base on errors—Brooklyn, 1. Stolen base—Cutshaw. Double play—Smith to Fisher to Daubert. Bases on balls—Off Rucker, 1; off Wagner, 1; off Allen, 2; off Perdue, 1. Struck out—By Rucker, 1; by Wagner, 1; by Perdue, 6. Hit by pitcher—By Wagner, Titus. Wild pitch—Allen. Passed ball—Miller. Hits—Off Rucker, 6 in 3 1-3 innings; off Wagner, 3 in 3 2-3 innings; off Allen, 4 in 2 innings. Time of game—1h. 55m. Umpires—Rigler and Byron.

## CARDS BUMP REDS; WIN FIRST GAME.

[BY A. P. NIGHT WIRE TO THE TIMES.]

CINCINNATI, June 30.—St. Louis knocked Packard out of the box in the second inning and scored enough runs off him to win the first game of the series from Cincinnati today, 7 to 4. Johnson, who succeeded Packard, pitched fair ball, but was taken out to allow Devore to run for him in the seventh inning. Harter yielded only one hit in the two innings he was in the box. Sallee pitched gilt-edge ball in all but one inning. This was the seventh, when Cincinnati made four hits, two of them for three bases, and scored three runs. Cincinnati made twenty-one assists. Magee was ordered out of the game by Umpire Brennan in the fourth inning for disputing a decision. The score:

ST. LOUIS.

| | A.B. | R. | H. | P.O. | A. | E. |
|---|---|---|---|---|---|---|
| Huggins, 2b | [illegible] | [illegible] | [illegible] | [illegible] | [illegible] | [illegible] |
| Magee, lf | [illegible] | [illegible] | [illegible] | [illegible] | [illegible] | [illegible] |
| Evans, rf | [illegible] | [illegible] | [illegible] | [illegible] | [illegible] | [illegible] |
| Oakes, cf | [illegible] | [illegible] | [illegible] | [illegible] | [illegible] | [illegible] |
| Mowrey, 3b | [illegible] | [illegible] | [illegible] | [illegible] | [illegible] | [illegible] |
| Konetchy, 1b | [illegible] | [illegible] | [illegible] | 10 | [illegible] | [illegible] |
| Sheckard, rf, lf | [illegible] | [illegible] | [illegible] | [illegible] | [illegible] | [illegible] |
| O'Leary, ss | [illegible] | [illegible] | [illegible] | [illegible] | [illegible] | [illegible] |
| Wingo, c | [illegible] | [illegible] | [illegible] | [illegible] | [illegible] | [illegible] |
| Sallee, p | [illegible] | [illegible] | [illegible] | [illegible] | [illegible] | [illegible] |
| Totals | 36 | 7 | 11 | 27 | 10 | [illegible] |

CINCINNATI.

| | A.B. | R. | H. | P.O. | A. | E. |
|---|---|---|---|---|---|---|
| Bescher, lf | [illegible] | [illegible] | [illegible] | [illegible] | [illegible] | [illegible] |
| Bates, rf | [illegible] | [illegible] | [illegible] | [illegible] | [illegible] | [illegible] |
| Almeida, cf | [illegible] | [illegible] | [illegible] | [illegible] | [illegible] | [illegible] |
| Marsans, cf, rf | [illegible] | [illegible] | [illegible] | [illegible] | [illegible] | [illegible] |
| Tinker, ss | [illegible] | [illegible] | [illegible] | [illegible] | [illegible] | [illegible] |
| Hoblitzell, 1b | [illegible] | [illegible] | [illegible] | [illegible] | [illegible] | [illegible] |
| Dodge, 3b | [illegible] | [illegible] | [illegible] | [illegible] | [illegible] | [illegible] |
| Groh, 2b | [illegible] | [illegible] | [illegible] | [illegible] | [illegible] | [illegible] |
| Clark, c | [illegible] | [illegible] | [illegible] | [illegible] | [illegible] | [illegible] |
| Packard, p | [illegible] | [illegible] | [illegible] | [illegible] | [illegible] | [illegible] |
| Johnson, p | [illegible] | [illegible] | [illegible] | [illegible] | [illegible] | [illegible] |
| Devore, x | [illegible] | [illegible] | [illegible] | [illegible] | [illegible] | [illegible] |
| Harter, p | [illegible] | [illegible] | [illegible] | [illegible] | [illegible] | [illegible] |
| Totals | 33 | 4 | 8 | 27 | 21 | [illegible] |

x—Ran for Johnson in seventh.

SCORE BY INNINGS.

| | 1 | 2 | 3 | 4 | 5 | 6 | 7 | 8 | 9 | |
|---|---|---|---|---|---|---|---|---|---|---|
| St. Louis | [illegible] | [illegible] | [illegible] | [illegible] | [illegible] | [illegible] | [illegible] | [illegible] | [illegible] | —7 |
| Cincinnati | [illegible] | [illegible] | [illegible] | [illegible] | [illegible] | [illegible] | [illegible] | [illegible] | [illegible] | —4 |

SUMMARY.

Two-base hits—Huggins, Oakes. Three-base hits—Konetchy, Tinker, Dodge, Groh. Hits—Off Packard, 5 in 1 1-3 innings; off Johnson, 5 in 5 2-3 innings; off Harter, 1 in 2 innings. Sacrifice hits—Magee, Sallee, Mowrey. Sacrifice fly—Clark. Stolen bases—Oakes, Wingo. Left on bases—St. Louis, 7; Cincinnati, 4. First base on balls—Off Sallee, 1; off Johnson, 1; off Harter, 1. Struck out—By Sallee, 4; by Johnson, 1. Time of game—2h. 5m. Umpires—Brennan and Eason.

What's the Matter?

# ALL TEAMS GAIN BUT OAKLAND AND ANGELS.

[BY A. P. NIGHT WIRE TO THE TIMES.]

SAN FRANCISCO, June 30.—In the Pacific Coast League last week every team under first place, with the exception of Oakland, made substantial gains on Los Angeles, which is leading the league. The Oaks, after their series in San Francisco with Portland, dropped into the last place, while the Beavers forged ahead. Their percentage is now .500, one game and a half behind San Francisco, which holds second place.

Sacramento has continued its good work. With the completion of last week's series the Wolves captured their third successive series, defeating the league leaders in hard-fought games on their home grounds.

San Francisco, after securing a good start for the series with Venice in the south, curled up and lost three games, thereby splitting the series. The Seals have annexed their new infielder, Jerry Downs, while the new catcher for the Seals, "Nig" Clarke, is expected to arrive in a day or so.

The Oaks' management announced today the purchase of Outfielder R. Clemens from the Davenport club of the Three-I League. The Oakland club gives in exchange Outfielder Jess Baker, who came here from the Virginia League, and a cash consideration.

Bill Lindsay of the Portland club is premier batter of the league just now with a percentage of .318. Harl Maggert, Los Angeles, is second with .314. Jim Lewis, Sacramento, is third with .295.

San Francisco tops the list in club batting averages, .260, with Los Angeles second, .259. Sacramento is third with .255.

The Portland club leads in the fielding record, .961, and Sacramento is second, .958. San Francisco is third, .957.

Fanning of San Francisco leads in the pitching division, .722, with Ryan of Los Angeles second, .706, and Perritt of Los Angeles third, .688.

Stroud of Sacramento has a strike-out record of 101 in eighteen games. His pitching percentage is .556.

**BOWLING TOURNEY FINISH.**

In completing the one-day tournament of the Majestic alleys on Sunday C. M. Turner took first prize in the single event, his score being 633; and Turner also captured the special prize for individual high score in all events by putting down a total of 1810 pins.

Ballard made second in the singles, on 589; Shay took third with 587, and Hartley fourth, with 562.

Other single scores were: C. Smith, 543; Brison, 522; Burns, 520; Seaton, 518; Taylor, 515; Strawn, 497; MacKenzie, 492; Burke, 478; Meador, 477; Schmuck, 474; Young, 451; Damaron, 464; Darrow, 443; Oulette, 321.

The next all-day tournament is set for the Orpheum alleys, July 26.

## *Mr. Wad is Going to be in the Panama-Pacific Road Race if it Costs Him a Leg!* —By Gale.

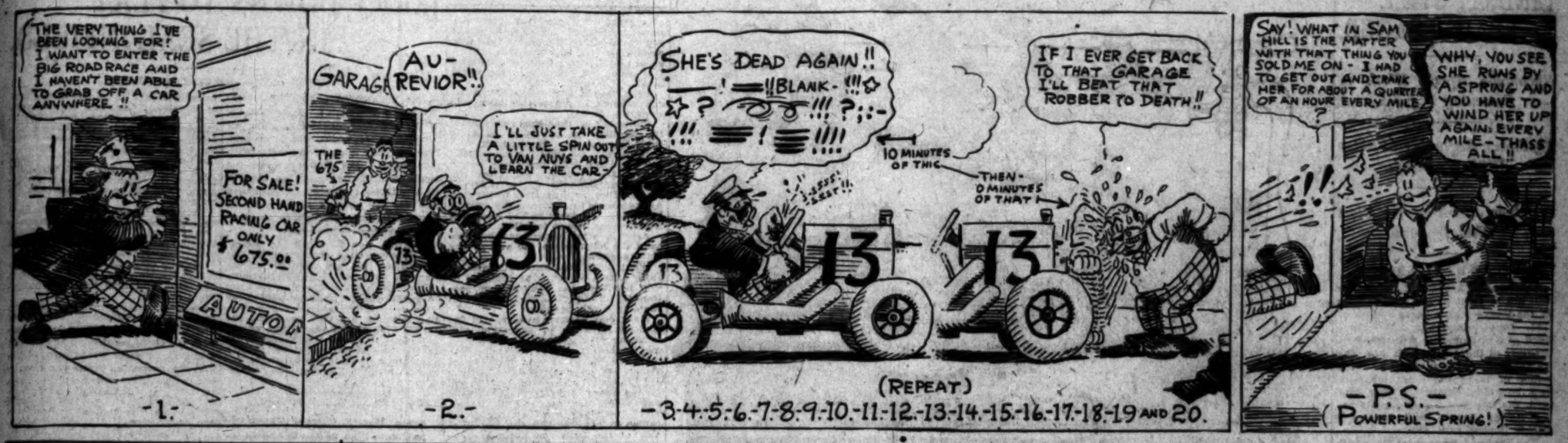


Hot Stuff.

## CROSS SHOWS FOR SHOWMEN.

*Anderson's Opponent Works With Comedy Star.*

*Tells Promoter About Phil While Sparring.*

*Elbow Punch Halts Go With Training Partner.*

BY AD G. WADDELL.

Comedy in chunks, featured Leach Cross's training bill at Jack Doyle's watering place yesterday afternoon.

The members of the "Passing Show of 1913" were to have been out in force; but the female stage luminaries did not appear. There were only three women in the crowd. Two were relatives of Leach Cross and the other was a school teacher who was out at the training camp for the purpose of studying social conditions.

Ed Baldridge chaperoned about twenty-five ma[illegible] members of the "Passing Show" grads out to the ba[illegible] garden. The rest of the 186 souls at the meeting, were on hand mostly to look upon the show maidens who did not donate to the scenery.

Charley Eyton, the famous American referee, was firmly planted on the hot side of the sun-baked bench. Sir Charles was called out to go over the political situation of Manchuria and discuss the Marquis of Queensberry rules as they will be enforced when Leach tangles swings with Bud Anderson.

Uncle Tom McCarey honored Doyle's retreat with his august presence and sat throughout the hot afternoon in the sun, with Les Henry, Billie Cox and Harry Burt.

Other celebrities who braved the heat to look upon Leach's tighted shape were Jack Root, Doc Lynch, Jim Hogan, Sammy Harris, Frank Galvin, Andrew Smith and Bill Huddy.

Leach salaamed out in red and blue and did a monologue number. He then assisted "Gimpy" Howard, the heavyweight comedy shooter of the "Passing Show," into the ring. Howard stripped down as far as possible, and Jack Doyle rang the bell. The gong was the signal for the comedy manufacturer to hit the mat, where he performed in a prone position until he was invited out of the ring by Sam Wallach.

The most interesting line in the matinee was a red slit over one of Rose's gleamers. The pair were mixing matters in a business-like manner when Leach's elbow found the sparring partner's map. The woolen jersey which Cross were was dampened with perspiration water, and it was the flesh like a piece of emery paper.

"I hit you wid my elbow?" asked the gold-crown artist, "that's a nasty blow and sometimes in a fight you can yet away wid it. You better watch out, Mr. Eyton, I might do that to Bud Anderson."

Rose retired to his dressing-room before the round was over and had the injured optic treated. More rough stuff was expected when Dalton went on, and Doyle offered Leach a dime for every knockdown.

"That's all right," whispered Cross, "I'll give you half. Be game and take some of the stiff babies I am going to hand to Anderson."

Dalton didn't want to play that way, so none of Jack's pennies went over the bar.

Doc Lynch went out to talk bridges, ships and rubber dams; but he forgot all about it when he got to talking with the New York lightweight, the weather was all the doc could remember.

"How do you like this infernal heat, Dr. Wallach?"

"This ain't so bad. In New York this heat would be killin' so many people that all the fight fans would be attendin' funerals. This is warm, but not hot. I am good for twenty rounds at a faster clip when it's warm. My muscles work better and I can hit harder. You see I been used to training inside in New York and it's always hot, so I'm used to warm weather."

The man who is to referee the contest made matters clear to Leach and the New Yorker says he now feels that he will have no difficulty in complying with the rules which govern prize ring battles under Charley Eyton.

"You know, I'm not workin' hard now and up to the time of the contest Leach after he hard commenced his day's work. "I'm finishing training to a fine point. Why should I train hard? Tell me that? I'm easy makin' the weight. It's the weather and I wants keep strong. It don't do any good to fight hard in a sparring like they say Anderson will. What you want is the punch that you get in the fight. I developed a punch when I was punchin' the bag before I started boxin' at all, and I show some of the fellows who think that farmer that I can hit just as hard as any fighter they ever saw in the ring."

## FROM A CARR WINDOW.

OUR elegantissimus little friend, Jimmy Britt, almost squealed with pleasure yesterday when Van Court, with me tagging along in the rear, invaded his dressing-room at the Empress Theater.

"Hello, old Silver King," he shouted. "How's the old one-two-three punch?"

"Don't you try to kid me," said Van Court, with a grin.

"I'll tell you why I call his the old One-two-three punch," explained Jimmy.

"You know Van Court taught me to box. He was then instructor at the Olympic Club in San Francisco and I was a rough little boy from south of Market street.

"Van lined us all up and showed us how to lead with a straight left—this way—one-two-three; you were to hit when he said 'three.'

"This wasn't the way we had been fighting down south of the slot. It looked to me that there was a chance to slide in one and collect percentage; so when Van called one-two, I slammed one into the countenance of the nice little boy that he had me boxing with, and dropped him. Wherefor I was in very bad."

* * *

When Spider Kelly was down here the other day, we had a long talk about fights. For twenty-five years the Spider has been a professional second. During that time he has been in one corner or the other of nearly every famous fight held in the United States.

So I asked him to tell me what he considered to have been the greatest fight he ever saw.

The Spider thought a long time, hesitated over one of Needham's fights; then said, "No, the greatest fight I ever saw was between Young Corbett and Jimmy Britt.

"That was the fastest, most vicious and headiest fight I ever saw or expect to see."

I told Jimmy what the Spider had said yesterday.

"That was handsome of the Spider," said Jimmy, "because that was the only fight I ever had in which I declined to take his advice in my corner.

"Of all the fights I ever had, this one with Young Corbett was the only one in which I had any personal feeling. Gee, how I hated that guy, I wanted to hurt him and he wanted to hurt me. He was the only fighter I ever talked to in the ring.

"We had figured out before the fight that the only thing for me to do with a fellow like Corbett was to box and outpoint him. He could hit so hard it was considered suicide for me to try to slug with him. So the Spider sent me out to box him."

Jimmy paused with a make-up rag held in front of his nose. "I tried it for five rounds and I was getting licked," he said.

"No you weren't, Jimmie," protested Van Court, "you were doing fine."

"Well, excuse ME," said Jimmy, waving his grease-paint rag, "but I happened to be nearer that guy than you were. I was making him miss; but he was only missing a fraction of an inch. Those swings of his were just grazing my nose. I could feel them brush my face as he sent them swishing across. I didn't care what anybody said, I was going to get licked. One of those man-eaters was sure to land on me and 'good-night' for Jimmy.

"To show you how hard that fellow could hit, in the seventh round I had my right arm doubled up against my stomach to guard a blow and he broke my forearm with a driving left swing. The fans always supposed I broke it trying to hit him; but he cracked it as a man would splinter a board with a sledge hammer.

"To tell the truth, he got my goat. He always talked to the boys he fought and his insults were really maddening. I didn't believe I would fall for his talk, but when he said: 'Jimmy, don't quit; don't lie down until I have a chance to lick you,' he made me see red.

"I flared back at him: 'Don't worry about me quitting. I will be right here until you are carried out.'

"When I went back to my corner I told the Spider that I was not going to box any more; I was going to fight him.

"'Jimmy,' he said, 'you are crazy. He'll knock your head off.'

"We were arguing about it when my brother, Willis, came rushing down the aisle from his seat. 'For the Lord's sake, Jimmie,' he yelled, 'fight him, quit your boxing; fight him.' That decided me, and for the rest of the fight we stood toe to toe and slugged.

"My broken arm was swollen up to the size of three arms, but I wouldn't have quit if it had dropped off. I hated that fellow so I wouldn't let him have the satisfaction of knowing that he had hurt me.

"Broken arm and all, I won the decision from him."

* * *

Jimmy is entitled to a decision over all the other fighters who have gone on the stage.

He has a dandy little monologue, ending, of course, with his famous sob poem about the "kid" who got killed in the ring. Jimmy is a landed proprietor, padded with fat and luxuries; but he still has the punch as an actor.

* *

One of the stories that Spider Kelly told, while down here to second Eddie Campi, was about Young Griffo, undoubtedly the most marvelous boxer the world ever saw.

"Young Griffo," said Spider, "was the most indifferent fellow who ever stepped into the ring. He couldn't read nor write. After the fight his managers would carefully count a bundle of $1 bills and Young Griffo would take them away, convinced that he was getting the lion's share of the receipts.

"Griffo was welterweight champion of the world until he fought Frank McConnell and lost to him. The decision of the referee against Young Griffo brought thousands of enraged fans, howling, to their feet. The only person who did not appear to be in the least concerned was Young Griffo. He was standing in the middle of the ring, looking around the pavilion with an interested smile on his face, as though he hadn't a thing to do with it.

"The next day we were walking down the street and whom should we see but McConnell. Everyone wondered what would happen when the two met. Griffo didn't seem to notice him at all. At last, some one nudged him and said: 'Griffo, there's McConnell over there.'

"Well, 'oo might McConnell be?' he asked, looking blankly at his antagonist of the night before.

"'That's the guy that took your championship away last night,' they said.

"Griffo looked at him with mild interest. 'Well, 'e looks a nice young bloke,' he said with a yawn, and passed on without further notice."

## CLEMENT GOES TO OAKLAND.

[BY A. P. NIGHT WIRE TO THE TIMES.]

OAKLAND, June 30.—The Oakland baseball club announces the purchase today of Outfielder B. Clement from the Davenport club of the Three-I League. The Oakland club gives in exchange Outfielder Jess Becker, who came here from the Virginia League, and a cash consideration.

Clemens has been ordered to report at Los Angeles, whither Pitcher Jack Pruitt is also hurrying from the New Bedford club.

Outfielder Bobby Clement of the Davenport team, who has been sold to the Oakland club, was to be married this afternoon at Marshall, Mo., and expected to leave on his honeymoon trip to Oakland at once. He was bought by Davenport from Waterloo three years ago.

## TWO FATALITIES; PROSTRATIONS.

[BY A. P. NIGHT WIRE TO THE TIMES.]

JOLIET (Ill.) June 30.—Gus Larson and John Miller are dead here and sixteen others are reported in a serious condition as the result of the intense heat. Twenty-four men were taken from the Illinois steel plant to their homes after fainting from the heat. Seven of those overcome were prostrated while fighting a $12,000 fire in Rockdale village. The fire, the second in the day, is believed to have been incendiary.

## UNIONS AFTER A JUDGE.

**Start Recall Petitions Against Portland (Or.) Jurist, Charging He Makes Unfair Decisions.**

[BY DIRECT WIRE TO THE TIMES.]

PORTLAND (Or.) June 30.—[Exclusive Dispatch.] Recall petitions are being prepared to remove State Circuit Judge George N. Davis from the bench. Those who are behind the move are waiting until next week, at which time the first six months of his term will have been completed, and a recall cannot be invoked on an official until after serving six months.

The peculiar feature of the recall campaign is that it will be managed by the man who managed Davis's campaign for office, Ray W. Apperson. It was Apperson who was selected to take charge of the Davis fight for judge last year. When the agitation began spreading for the recall of Davis, Apperson was picked to take command of the fight, to see if he could undo the work he did last year.

"We can get 30,000 signatures to a petition to recall Davis," announced Apperson this morning. "We only need about 5000, but there will be no difficulty in securing an abundance."

It has been charged that Judge Davis in granting non-suits has been unjust to plaintiffs in several damage cases, but this the judge denies. Last he suspended from practice Attorney R. P. Collier, who had made such an accusation before his court. Labor organizations are said to be backing the recall fight.

## TURNERS SHOOT SUNDAY.

The Turners are to have their regular monthly shoot at Schuetzen Park next Sunday.

Look a Leedle Out.

## BE CAREFUL OF PROPOSED LAW.

*If President Has Signed the Game Bill, Look Out.*

*Ticklish Regulations that Are Worth Investigating.*

*Even "Chippy Birds" Protected in Measure.*

BY GREY OLIVER.

Will there be any open dove season this year, or can one shoot duck after January 16, next?

The local sports who desire to find out had best communicate with the Department of Agriculture at Washington, for the local office of the State Game and Fish Commission is not sure about these points.

A new bill passed by the late not-lamented Congress puts it up to the hunters themselves to decide whether they had best hunt certain birds or not during the particular times they have been accustomed to hunt them in the past. If they do not shoot them they cannot be arrested by a government official, but if they do they are liable to be.

This is why it is up to them to find out, for Deputy Pritchard of the local branch of the Fish Commission does not know himself just what the new regulations of the government mean.

In one part of the regulations received yesterday doves are called migratory birds, and in another part, treating of a five-year closed season, they are not mentioned, so Pritchard is up in the air.

TWO ZONES MADE.

The regulations divide the country into two zones. California and the southern half of the Middle Western States are in zone No. 2, and this is the only one that concerns us.

The general regulations concerning this State are as follows:

Shooting of all game between sunrise and sunset only. This means that the hunters who have heretofore been in the habit of beginning their shooting half an hour before sunrise and continuing it half an hour after sunset had best be careful, for the government does not mince matters with offenders against its laws, if they are poor persons. Hereafter, any hunter who shoots before sunrise or after sunset may be arrested, although the State law says you can do either of these things.

The open season for wild ducks, geese and brandt is from October 1 to January 16, and for Wilson snipe, black-breasted or golden plover and yellow legs is from September 1 to December 16. After September 1 the season is to be closed for five years on the following birds: Bang-tail or wild pigeons, little brown and sandhill cranes, whooping cranes, swans, curlew and all shore birds, except those provided for above.

As might be expected, there is a nigger in the woodpile in this bill, as in all bills passed by any Legislature or Congress, and in this particular case the circular states that the law becomes effective AFTER the President signs it.

He may have signed it already and he may or may not sign the bill, but until someone finds out if he has all hunters are advised to find out just where they are at before they do anything rash after September 1.

One of the notices in the proposed law is as follows:

"Persons recommending changes in the regulations or desiring to submit evidence in person or by attorney as to the necessity for such changes, should make application to the Secretary of Agriculture. Whenever possible hearings will be arranged at central points and due notice thereof given by publication or otherwise, as may be deemed appropriate. Persons recommending changes should be prepared to show the necessity for such action and to submit evidence other than that based on reasons of personal convenience or a desire to kill game during a longer open season."

This would lead the ordinary hunter to think that the regulations were in force now.

If they are there will be six weeks cut off the duck season and one hour sliced from each day's shooting.

For the further information of the shooting public it is stated that it may be unlawful to destroy the following insectivorous birds:

Bobolinks, catbirds, chickadees, cuckoos, fly catchers, grosbecks, humming birds, kinglets, martins, meadow larks, night hawks or bull bats, nuthatches, orioles, robins, shrikes, swallows, swifts, tangers, titmice, thrushes, warblers, waxwings, whippoorwills, wrens, woodpeckers and all perching birds which feed entirely or chiefly on insects.

The proposed regulations are worthy of the close attention of every sportsman and should be inquired into fully before any hunting is done, for the reason that all Federal regulations supersede those of any State.

Presumably any hunter can shoot doves after September 1, but the wise thing would be to find out if President Wilson has or has not signed this bill. If he has, look out for yourself.

Pulling for Dentist.

## FRENCH BANTAM TO BE LEACH CROSS'S MASCOT.

BY AL G. WADDELL.

CHARLEY LE DOUX, the French bantamweight who is to meet Kid Williams at Vernon, July 15, is to be on the job Friday, when Leach Cross fights Bud Anderson, as Leach's mascot.

The little foreigner left Doyle's place last night to spend a few days with a French friend, E. Dedieu of Santa Monica. The last thing Leach said to him before he drove off in the big machine was, "Don't forget me Friday, Charley; you come out early and help me win."

"Yes, I come," smiled the lad from gay Paree; "I like you, you win, I come see you."

Billy Coe was with Sam Wallach and Leach and when the Frenchman took his departure, Billy followed him down the walk to the machine for the purpose of asking a few personal questions. Coe was much worried over the probable outcome of the Le Doux-Williams match.

"I don't think they should call it a championship fight," ventured the amateur champion. "If Le Doux wins, and goes straight back to the French army, where will the championship be? It will come back to another Coulon case, and if that is to be the outcome of it, cut the championship name off the next battle and don't let Le Doux carry the title into the ranks of the army of his country.

"Charley, you win the title, go back France, nobody win from you and you be all time champion?"

"No! Not like et," protested the Parisian pugilist. "I go to Paree, I come back quek. I not stay for se army. In October I go to Paree I go in armee. I go to Paree in September I go in armee. In August, not go in armee.

"To my wife I make se monee in se bank on se paper. My house, my automobile, everything I give my wife. No more properties for Meister LeDoux. For my wife everything. Zen I not lose. In the armee all ze propertee go for the French republic. To my wife I give, I not lose.

"Zen I come back America one year. I fight my battells, win se belt for se champeen. I make much monee when I fight with Galvin, my manager. Next time I win July fight, I come back quek, make many fights and much money. Galvin go with me to Paree, I not fight in Paree, only make the monee and ze house to my wife, zen we come back. I make many fights in America."


THE TIMES CIRCULATION FOR JUNE, 1913.

STATE OF CALIFORNIA, COUNTY OF LOS ANGELES, ss.:

Harry Chandler, Assistant General Manager of the Los Angeles Times, being duly sworn, declares upon his oath that the following is a true and correct office record of the daily circulation of said newspaper for the month of June, 1913.

| JUNE, 1913. | | Copies. |
|---|---|---|
| June 1 | (Sunday) | 97,130 |
| June 2 | | 56,790 |
| June 3 | | 56,370 |
| June 4 | | 56,200 |
| June 5 | | 56,850 |
| June 6 | | 56,535 |
| June 7 | | 56,330 |
| June 8 | (Sunday) | 96,050 |
| June 9 | | 56,210 |
| June 10 | | 56,270 |
| June 11 | | 56,210 |
| June 12 | | 56,260 |
| June 13 | | 56,130 |
| June 14 | | 56,080 |
| June 15 | (Sunday) | 96,000 |
| June 16 | | 96,060 |
| June 17 | | 56,140 |
| June 18 | | 56,075 |
| June 19 | | 56,250 |
| June 20 | | 56,060 |
| June 21 | | 56,300 |
| June 22 | (Sunday) | 96,350 |
| June 23 | | 56,000 |
| June 24 | | 56,060 |
| June 25 | | 56,000 |
| June 26 | | 56,100 |
| June 27 | | 56,084 |
| June 28 | | 57,515 |
| June 29 | | 56,060 |
| June 30 | (Sunday) | 96,500 |
| | | 58,220 |

Daily average for every day of June..... 63,462
Sunday only, average for June..... 80,384

HARRY CHANDLER,
Assistant General Manager, The Times.

Subscribed and sworn to before me this 30th day of June, 1913.

[Seal] T. L. CHAPIN,
Notary Public in and for the County of Los Angeles, State of California.

A. L. Dennis, being duly sworn, declares that he is and has been for twelve years Superintendent of Circulation of the Los Angeles Times; that the above detailed statement of circulation for the month of June, 1913, is correct, and shows the circulation of The Times for each day of the month named.

A. L. DENNIS,
Superintendent of Circulation, The Times.

Subscribed and sworn to before me this 30th day of June, 1913.

[Seal] T. L. CHAPIN,
Notary Public in and for the County of Los Angeles, State of California.

The Times is the only newspaper in Los Angeles that does not make a practice of permitting agents, newsboys and dealers to return unsold copies of its issue. Neither does it inherand or predate its editions, or inflate its circulation by printing more copies than are actually necessary to supply its patrons.

The Times' entire circulation is practically net, and it is more genuine and superior in every respect to that of any other newspaper in Southern California.



MOTOR CAR DEALERS ASSOCIATION DIRECTORY

ABBOTT AND LOZIER—Now sold by Bekins-Speers Motor Co. F3635, M1691. 1026 S. Olive St.

APPERSON JACKRABBIT — Leon T. Shettler Co., 151 West Pico St. Main 7034, Home 10167.

BUICK — HOWARD AUTO CO., Tenth and Olive Sts. Home 60009, Main 9040.

COLUMBIA - MAXWELL — United Motor Los Angeles Co., 1200 S. Olive St. Main 8408, Home A3698.

FRANKLIN AND R. & L. ELECTRICS—R. C. Hamlin, 1040-1044 S. Flower. M. 7877, Home 60249.

FIRESTONE - COLUMBUS ELECTRIC—Cal. Automobile Co., 1250-1260 W. 7th. Wilshire 788; 53018.

HOWARD SIX — PAIGE — LIPPARD - STEWART. Thomas Motor Car Co. of Cal., 1058-60 S. Flower.

HUDSON—Hudson Sales Co. Phones, Sunset Main 678; Home A4734. 1118 S. Olive St.

HUPMOBILE Agency, 1019 S. Olive. M. C. NASON, Manager. Phones: A1007; Bdwy. 2967.

JACKSON — Chas. H. Thompson, 1142-44 S. Olive St. F6390, Bdwy. 1947.

KISSELKAR—Pacific KisselKar Branch, Successors to Standard Motor Car Company, 1001 South Olive Street. Bdwy. 2963, Home 10457.

MITCHELL — Greer - Robbins Co., Twelfth and Flower Sts. Bdwy. 5410, A1187.

NATIONAL — National Motor Car Co., 1355 S. Flower St. Main 5347, 60593.

OAKLAND CARS, STANDARD TRUCKS—Hawley King & Co., 1027-33 S. Olive St.

OLDSMOBILE — Oldsmobile Co., 1205 South Olive. Main 3130, F5647.

OVERLAND—J. W. Leavitt & Co., 1235 South Olive St. Main 4831; 60537.

PACKARD and R. & L. ELECTRICS —California Motor Co., Tenth and Hope Sts. Main 6060; 60406.

PIERCE - ARROW — W. E. Bush, 1701-1711 S. Grand Ave. Home 60295. Main 2257.

POPE-HARTFORD—Wm. R. Ruess, Corner Tenth and Olive Streets. Main 7278. Home 60173.

PREMIER—Premier Motor Car Co., 1127 South Olive St. Main 679, F2664.

REGAL—Big Four Automobile Co., 1047-49 S. Olive St. Home F2533, Sunset Bdwy. 952.

SIMPLEX and MERCER — Simplex and Mercer Pacific Coast Agency, 1057 S. Olive St. A4547, M. 7563.

STUTZ—Walter M. Brown Co., 412-414 West Pico St. Home 25003, Main 7047.

UNIVERSAL TRUCK—Eastern Motor Co., 825-827 South Olive. F2965, Main 2965.

VELIE AND WARREN — Renton Motor Car Co., 1230 S. Main St. Main 1068, Home 10799.

WINTON — W. D. Howard, Motor Car Co., 1238 South Flower Street. Bdwy. 4180, Home F5609.

The Dope.

# LINDSAY STILL LEADS LEAGUE.

## *Spoonbills Spend Week in Fattening Figures.*

## *Ty Lober Beginning to Shine With War Club.*

## *Goodwin Also Showing Class With Willow.*

COMPILED BY W. M. HENRY.

Third-sacker Lindsay of Portland is still out in front among the sluggers of the league with a healthy mark of .335. Close behind him comes Mundorff of San Francisco with .320 and Maggert of the Angels with .318. The Venice Tigers, strange to say, have the honor of being the only club with two bona-fide regulars hitting over .300, the two husky young gents being Rowdy Elliott with .305 and Dickie Bayless with .301.

The Portland team spent the whole week fattening their batting averages at the expense of the Oaks and ten of their men are batting over the .250 mark. Ty Lober continues to ascend the column and now has an average of .295, while Krueger, for whom he was traded, has yet to make his first hit since joining the Angels. Claire Goodwin, the young phenom landed by Hen Berry, is hitting like a house afire and now stands second among the Angels with a mark of .333.

Little Dickie Bayless of the Tigers, besides distinguishing himself with the stick and in the field, caught up with the speedy Johnston of San Francisco in the matter of runs scored, the two speed-merchants now being tied with 58 runs apiece, while Kenworthy of the Sacks is creeping up on them and now boasts 55 runs.

Ivan Howard is also beginning to catch up as a run-getter since being put at the head of the Angel batting order and before many days have passed he should be right up among the leaders as he is only 10 runs behind now. Manager Wolverton of Sacramento treated himself to a base-hit during the week, the same being the first safety he has made this season.

The averages:

LOS ANGELES.

| Player— | A.B. | R. | H. | P.c. |
|---|---|---|---|---|
| [illegible] | 32 | 2 | 13 | .406 |
| Goodwin | 33 | 2 | 11 | .333 |
| [illegible] | 3 | 0 | 1 | .333 |
| [illegible] | 305 | 44 | 97 | .318 |
| [illegible] | 247 | 30 | 72 | .295 |
| [illegible] | 190 | 17 | 52 | [illegible] |
| Howard | 310 | 48 | 85 | .274 |
| [illegible] | 38 | 0 | 10 | .263 |
| [illegible] | 107 | 10 | 28 | .262 |
| [illegible] | 31 | 3 | 8 | .258 |
| [illegible] | 320 | 33 | 82 | .257 |
| [illegible] | 293 | 35 | 74 | .252 |
| [illegible] | 342 | 31 | 85 | .248 |
| [illegible] | 206 | 25 | 51 | .247 |
| [illegible] | 42 | 3 | 10 | .238 |
| [illegible] | 5 | 0 | 1 | .200 |
| [illegible] | 45 | 4 | 9 | .200 |
| [illegible] | 23 | 1 | 4 | .174 |
| [illegible] | 204 | 14 | 35 | .172 |
| [illegible] | 50 | 3 | 7 | .140 |

OAKLAND.

| Player— | A.B. | R. | H. | P.c. |
|---|---|---|---|---|
| [illegible] | 7 | 0 | 3 | .429 |
| [illegible] | 40 | 5 | 13 | .325 |
| [illegible] | 24 | 0 | 7 | .291 |
| [illegible] | 343 | 62 | 98 | [illegible] |
| [illegible] | [illegible] | [illegible] | 76 | [illegible] |
| [illegible] | 270 | [illegible] | 71 | [illegible] |
| [illegible] | [illegible] | [illegible] | 73 | .248 |
| [illegible] | 276 | 24 | 67 | .243 |
| [illegible] | 173 | [illegible] | [illegible] | [illegible] |
| [illegible] | 154 | 15 | 34 | .220 |
| [illegible] | 156 | 20 | 30 | .192 |
| [illegible] | 45 | 4 | 8 | .178 |
| [illegible] | 35 | 3 | 6 | .171 |
| [illegible] | 122 | 17 | 19 | .156 |
| [illegible] | 34 | 2 | 5 | .147 |
| [illegible] | 146 | 10 | 20 | .137 |
| [illegible] | 33 | 1 | 4 | .121 |
| [illegible] | 56 | 4 | 6 | .107 |
| [illegible] | 93 | 0 | 9 | .097 |
| [illegible] | 39 | 3 | 2 | .050 |

PORTLAND.

| Player— | A.B. | R. | H. | P.c. |
|---|---|---|---|---|
| Higginbotham | 53 | 3 | 18 | [illegible] |
| Lindsay | 185 | 15 | 62 | .335 |
| [illegible] | 43 | 2 | 14 | .325 |
| [illegible] | 254 | 20 | 76 | .299 |
| [illegible] | 161 | 15 | 46 | .295 |
| [illegible] | 61 | 7 | 17 | .278 |
| [illegible] | 51 | 3 | 14 | .274 |
| [illegible] | 147 | 15 | 40 | .272 |
| [illegible] | 210 | [illegible] | [illegible] | [illegible] |
| Chadbourne | 227 | [illegible] | [illegible] | [illegible] |
| [illegible] | 276 | 31 | 68 | .246 |
| [illegible] | 320 | [illegible] | 78 | .243 |
| [illegible] | 22 | 2 | 5 | .227 |
| [illegible] | 119 | 14 | 25 | .210 |
| McCormick | 186 | 15 | 38 | .204 |
| [illegible] | 57 | 2 | 8 | .140 |
| Hagerman | 28 | 0 | 3 | .107 |
| [illegible] | 24 | 1 | 2 | .083 |
| [illegible] | 2 | 0 | 0 | .000 |
| [illegible] | 3 | 0 | 0 | .000 |

VENICE.

| Player— | A.B. | R. | H. | P.c. |
|---|---|---|---|---|
| [illegible] | 147 | 15 | 45 | .306 |
| Bayless | 335 | 58 | [illegible] | .301 |
| [illegible] | 51 | 6 | 15 | .294 |
| [illegible] | 278 | [illegible] | 77 | .276 |
| [illegible] | 211 | [illegible] | 56 | [illegible] |
| [illegible] | 12 | 0 | 3 | .250 |
| [illegible] | 4 | 1 | 1 | .250 |
| [illegible] | [illegible] | [illegible] | 61 | .245 |
| [illegible] | [illegible] | [illegible] | 72 | [illegible] |
| O'Rourke | [illegible] | [illegible] | [illegible] | [illegible] |
| [illegible] | 173 | [illegible] | 40 | .231 |
| [illegible] | [illegible] | [illegible] | 15 | .214 |
| [illegible] | 154 | 20 | [illegible] | .207 |
| McDonnell | 107 | 9 | [illegible] | [illegible] |
| [illegible] | [illegible] | [illegible] | [illegible] | .184 |
| [illegible] | [illegible] | [illegible] | 5 | .179 |
| [illegible] | [illegible] | [illegible] | 6 | .154 |
| [illegible] | [illegible] | [illegible] | 12 | .150 |
| [illegible] | [illegible] | [illegible] | 3 | .104 |
| [illegible] | 11 | 0 | 1 | .091 |
| [illegible] | 2 | 0 | 0 | .000 |

SACRAMENTO.

| Player— | A.B. | R. | H. | P.c. |
|---|---|---|---|---|
| [illegible] | 12 | 3 | 7 | .583 |
| [illegible] | 244 | 21 | 72 | .295 |
| [illegible] | 314 | [illegible] | 92 | [illegible] |
| [illegible] | 277 | [illegible] | [illegible] | [illegible] |
| Van Buren | 139 | 17 | [illegible] | [illegible] |
| [illegible] | [illegible] | 46 | 72 | .281 |
| Kenworthy | [illegible] | 55 | 80 | .271 |
| [illegible] | 291 | [illegible] | 75 | .257 |
| Young | 184 | [illegible] | 45 | .244 |
| [illegible] | 41 | [illegible] | 9 | .219 |
| [illegible] | 11 | [illegible] | 2 | .181 |
| [illegible] | 212 | 17 | 38 | .179 |
| [illegible] | 45 | 3 | 8 | .179 |
| [illegible] | 98 | 7 | 18 | .174 |
| [illegible] | 41 | [illegible] | 7 | .171 |
| [illegible] | 31 | [illegible] | 5 | .161 |
| [illegible] | 22 | [illegible] | 3 | .137 |
| Williams | 44 | 1 | 5 | .113 |
| Wolverton | 14 | 0 | 1 | .071 |
| [illegible] | 14 | 1 | 0 | .000 |

SAN FRANCISCO.

| Player— | A.B. | R. | H. | P.c. |
|---|---|---|---|---|
| [illegible] | 21 | 7 | 9 | .429 |
| [illegible] | 300 | 41 | 96 | .320 |
| Schmidt | 135 | 18 | 41 | .303 |
| [illegible] | [illegible] | [illegible] | [illegible] | [illegible] |
| Johnston | [illegible] | 58 | 90 | [illegible] |
| Cartwright | 304 | [illegible] | 84 | .276 |
| [illegible] | 23 | 2 | 6 | .260 |
| [illegible] | 253 | 27 | 64 | .253 |
| [illegible] | 246 | 29 | 62 | .252 |
| [illegible] | 24 | 2 | 6 | .250 |
| [illegible] | 42 | 1 | 10 | .238 |
| McArdle | 306 | 42 | 71 | .232 |
| Charles | 123 | 14 | 28 | .228 |
| [illegible] | 10 | 0 | 2 | .200 |
| [illegible] | 37 | 8 | 7 | .188 |
| [illegible] | 22 | 1 | 4 | .182 |
| [illegible] | 15 | 1 | 2 | [illegible] |
| [illegible] | 68 | 3 | 8 | .118 |
| [illegible] | 36 | 1 | 2 | .055 |

### MARTIN-TUXEDO MATCH.

As an outcome of the error of one pin in score of game between the Martin and Getson-Mayer teams in the Inter-Urban League bowling tournament, on account of which the game was replayed, and lost by the Getson-Mayers, a tie match must now be played to decide the tie for third prize between the Martin and Tuxedo teams.

This match will consist of a home and home series on the Oaks and Majestic alleys, on some evenings of next week yet to be decided. Mrs. H. C. Scott and Mrs. A. J. Johnsson are members of the Tuxedo team.

### BIG TROUT HOOKED.

H. J. Lane of this city returned yesterday from Matilija Springs with a trout that measured twenty inches in length. It was only one of a number of big ones that he captured there last week.

The 9 Piano Bugs.

The biggest and most elaborate piano act that has been produced for the vaudeville stage and which will be seen here for the first time this week as one of the important features of the new bill opening at the Empress Theater this afternoon.

## *Britt Loftus Rival.*

(Continued from Fifth Page.)

makes a very alluring blonde lady. Caroline Mackey as Mrs. Corker, the mother-in-law, is a very terrible person, a clever characterization.

A tuneful offering is that of the Five Melody Maids and Will J. Ward, who entertain very pleasantly with five pianos and their voices. Songs sad, sentimental and serious come from them; dances dizzy, delightful and daring. The five maids appear in attractive get-ups.

Only one piano accompanies Eunice Burnham and Charles Irwin, but 'tis enough, 'twill serve their purpose, which is to amuse. Irwin's imitation of a Scotch gentleman on a toot is truthful and amusing and the stories he tells are excruciatingly funny. A clever sketch cleverly done.

The beautiful Olga Petrova is heard again this week, this time in a tragic scene from "A Shulamite," which she renders with almost painfully startling intensity. Others who remain over are those expert jugglers, the two Cromwells, Irene Bercseny and Yoska, Bogert and Nelson.

**Empress.**

No less a celebrity than Jimmy Britt, ex-lightweight champion, entertains at the Empress. Jimmy seems to be in particularly good form, pink and hard. He comes out in evening clothes, but presently he discards these disfigurements for becoming tights that disclose his fine chest and neat legs.

Of course Jimmy Britt, like all other champions who jump from the arena to the stage, has a fund of very humorous stories up his sleeve, and he tells them very well. Also (like the others) he recites a serious poem of the ring. Jimmy was received with happy acclaim last night, and his ovation will doubtless continue throughout the week.

There are nine people, men and women, who call themselves Piano Bugs, and who prove their right to this title by pounding away on these unoffending instruments with might and main. Successfully, too. The Piano Bugs also sing and dance about as well as they play. Their offering is a lively, happy-go-lucky affair, thoroughly enjoyable to everybody concerned — themselves included. They're dressed as Pierrots and Columbines, and this dainty black and white garb gives them the right, of course, to disport themselves in a wild and breezy way—which they do.

There's good dramatic stuff in the little playlet, "The Test," given by Agnes Lee and her company of three. But why not call it a dramatic episode instead of a dramatic playlet? Little playlets, like bigger plays, must of necessity be dramatic—what else can they be?

Edward Barnes and Mabel Robinson are fun-makers par excellence. Edward's humor is of the dry, unsmiling sort that gets under your midriff before you know it. Edward flats when he sings and sharps when he plays the piano, then suddenly winks and startles you with a glorious voice and a perfect technique on the piano. He's a sly dog, is Edward!

Bart Wheeler and Nellie Wheeler give a juggling skit entitled "Fun on the Boulevard." Fun? Well, we would say so! It waxes faster and furiouser ever second. Everything pops or explodes or busts or skates or sails or does something else that's sudden and entirely unexpected.

Two amazingly pretty blondes, Clare and Merryiann Miller, use piano and voice effectively. They smile so entrancingly and they are so good to look at that you wouldn't care if they didn't do a thing. Such is the power of beauty.

**Lyceum.**

The big five-reel feature film, "The Battle of Gettysburg," the first of the motion picture features announced for the Lyceum Theater, which was recently added to the Morosco-Cort chain, will be shown at the Spring-street house for the first time Fourth of July afternoon.

The house was first announced to open as a high-class picture theater yesterday afternoon, but owing to the late arrival of the films it was postponed until Friday.

This is a particularly appropriate film owing to the fact that it is just now the fiftieth anniversary of Gettysburg, which is now being celebrated by a great reunion of the Blue and the Gray on the battlefield.

The film was shown privately Saturday night to a party consisting of Mr. and Mrs. Oliver Morosco, Paul Armstrong and Elmer Harris, and Charles Eyton, and it is pronounced to be the most vividly realistic war picture that has ever been produced.

During the exhibitions at the Lyceum, "The Battle of Gettysburg" will be shown every afternoon and every night, while a popular scale of prices will be maintained.

**Mozart.**

It is hard to conceive of any more fascinating way of spending an hour or more, than accepting the opportunity which has been so delightfully arranged for you, at the Mozart, and make one of the little journeys, you have longed to take, and may enjoy this week. This series of instructive travel pictures has been admirably selected and some magnificent views, in the far-away countries, as well as some in our own fair land, are realy most entrancing to see.

Niagara Falls, in winter and summer dress, is fine. Some wonderful effects have been obtained in this film which gives beautiful views of the clouds of spray. Another of those popular educational films, showing the beauties of Japan, is good, and the scene of shooting the rapids in row boats, is more than thrilling. Reels showing a vintage in France; trawler fishing, Nemours and banks of River Loring, are excellent in every way.

Some films that will please and vary the programme, include, the making of artificial flowers, a winter straw ride, and one giving a peep into nature, showing an incubator, the breaking of the shell, birth of the chicken and its various stages of growth, until ready for broiling.

Whatever your taste and interest, it is worth while to see these travel pictures, they are splendid offerings and the series will prove educational as well as entertaining.

Ducks.

# SOUTHERN SWIMMERS READY FOR BIG MEET.

[BY DIRECT WIRE TO THE TIMES.]

SAN FRANCISCO BUREAU OF THE TIMES, June 30.—[Exclusive Dispatch.] Members of the Redondo swimming team which will compete in the Pacific Coast championships on Friday and Saturday, arrived from the South this morning and got right down to business by visiting the baths with the Hawaiian aggregation, and going through a light workout.

Those who arrived are Cliff Bowes, a diver of a wide reputation in the South; Ludy Langer, considered the top-notch quarter and half-miler; Ray Kegeries, juvenile, and Miss Dolly Mings, the Redondo mermaid. George Freeth, trainer, is here looking after his boys and reports them in the best of condition.

Wallace Robb, secretary of the Southern Pacific Association of the Amateur Athletic Union, and the team of the Los Angeles Athletic Club are expected daily.

Manager W. M. Coffman yesterday announced the following officials to act during the championships: Referee, John Elliott; assistant, Herbert Hauser; starter, J. Scott Leary; clerk of course, G. H. Rissman; judges of finish, Hon. Thomas F. Graham, Wallace L. Robb, William T. Rawlins, L. B. Stewart, Douglas Erskine, B. A. Martin; timers, Walter Christie, George James, H. M. Strickler, William Unmack, John Hammersmith; scorer, Edward Kneass; judges of turns, Frank J. Hennessy, J. Ed Scully, George A. Schlitter, Harold Emmal, Al Coney; judges of diving, John A. Hammersmith, Fred Sherry.

The officials for the women's races will be: Referee, Hon. W. H. McCarthy; starter, W. M. Coffman; judges of finish, George Freeth, F. A. Callis, B. Bilderback.

### QUITS SEA FOR LUMBERING.

**Captain of Chilean Ship Once in Spanish Navy to Organize Hardwood Company.**

[BY DIRECT WIRE TO THE TIMES.]

TACOMA (Wash.) June 30.—[Exclusive Dispatch.] Capt. Juan B. Debasterrechea, master of the Chilean ship Ivanhoe, now loading lumber in British Columbia, formerly second lieutenant of the Spanish cruiser Colon, which was riddled at the Battle of Santiago, is going to quit the sea. Capt. Basterrechea announces he will organize the Latin American Hardwood Company within the next few days with a capital of $100,000 and erect a mill at Tacoma or Seattle for the manufacture of lumber and veneering, white mahogany, luma, South American cedar and South American oak. The logs will be brought by sailing vessels chiefly from Patagonia.

Several capitalists have joined him. Before sailing he hopes to select a site. Basterrechea holds an officer's rank in Chilean navy.

## *Great Nazimova.*

(Continued from Fifth Page.)

of a great house, the Hon. Nigel Armine, fresh from the Fayoum at the end of the White Nile desert, falls desperately in love with the siren. Women of middle age possess a wonderful fascination for young men the world over.

Bella Donna has only married for convenience, to respectably terminate a stormy career.

Following a time-honored custom the Armines go to Egypt to enjoy their honeymoon. Englishmen who consummate doubtful unions always sail for Cairo with the queer notion that a short voyage will clear the atmosphere at home during their absence. They unfortunately forget that Africa also is the home of the ostrich who hides his head in the sand and imagines that he is invisible.

After a brief honeymoon business calls the husband to the end of the Nubian desert.

What could an elderly adventuress do in Luxor, alone? The conquest of men has been her pastime, her profession. To the eager hunter, all game is worth bagging.

Mahmoud Baroudi is a type of the modern Egyptian of education, still retaining all the ideas about women that Mahomet, his patron saint, has inculcated in the minds of the worshipers of the Koran.

The very indifference and brutal frankness of the Egyptian interest and finally fascinate Bella Donna. The lascivious love of her youth comes to her lips like the last blossom of the lotus in autumn. The mere brutal male awakens in her the last fire of her fading youth.

She consents to poison her embarrassing husband, through the good offices of Hamza, Baroudi's servant, past master in preparing Turkish coffee with a powder that looks like sugar.

Through intervention of Dr. Meyer Isaacson, his friend, Armine, comes back to life, Baroudi no longer interested, casts aside the plaything of an hour and Nazimova, the soulless woman, caught and exposed, slowly walks away into the night stillness of the Nubian desert.

It is in the second act, that Nazimova's histrionic talent is seen at its best in the "wickedest role" she, herself, says, has been cast for her.

Her portrayal of the weary and blasé woman of the world still answering with intense passion, the call of the African is a great piece of acting. Following the legendary deep-rooted notion that reptiles are the embodiment of wickedness and sin, Nazimova in her sinuous embrace, her dress and even in some of the furnishings of her villa unnecessarily emphasizes the snake at every turn: a rather cheap turn for one so highly gifted with the power of fascination.

Charles Bryant, a tall actor of ability, impersonates well Dr. Meyer Isaacson, of course "talent does not wait on years" and a young physician of genius may be the fashionable physician and the world known neurologist. It is uncommon, however, and a white, wise old head might be more convincing.

As the Hon. Nigel Armine, Herbert Percy is a clever American actor in an English role.

Mahmoud Baroudi is splendidly done by Robert Whitworth, who gives a very fine interpretation of the young Egyptian under British rule.

Edward Fielding is faithful to the English lines of Dr. Hartley, an American doctor in Egypt.

In England they make light of our physicians and in the role of Dr. Hartley the intention is evident to show the American to disadvantage. Mr. Fielding does very well in his difficult role.

The minor roles, especially the Egyptian servants, are very good, and the tiresome chants of the sailors of the Nile, as well as the scenic effects, are capital representations of the foreign surroundings about the pyramids and the Upper Nile, during the winter months.

A New Star.

# JERRY DOWNS TO PLAY IN THE SEAL INFIELD.

[BY DIRECT WIRE TO THE TIMES.]

SAN FRANCISCO, June 30.—[Exclusive Dispatch.] Jerry Downs, the new Seal infielder who arrived in this city last night, will be seen on first base this week in the series with the Angels. Del Howard made the announcement this morning that in all likelihood he would bench Harry McArdle for a short time until he could determine just where to place the newcomer permanently.

McArdle has been playing sensational ball around the first sack, but his hitting has not been up to the standard expected of a first baseman.

The benching of McArdle will not be permanent, as he is considered too valuable a man to be out of the line-up regularly. Downs's regular position is second base, but Charlie Charles has been both hitting and fielding so well that Howard does not feel justified in taking him off the job.

As a matter of fact, Del would not disturb the present line-up if McArdle were not so unfortunate in his hitting.

"Placing Downs on first is merely an experiment and only a temporary arrangement. I don't care to disturb Charles at present. He is going too well," said Howard today.

"Downs may not be as good a first-sacker as McArdle, but he will out-hit Mack and he'll not boot around there either."

### EIGHT HUNDRED PROTEST.

**Santa Monica Citizens Enter Objection to Plan to Assess Section for City's Benefit.**

Eight hundred of the most representative citizens of Santa Monica have filed a protest against the proposed assessment district to build a useless fire main.

I. S. Stotler, who has been active in the protest movement says:

"Two-thirds of the entire frontage proposed to be assessed for a fire main, filed written protests with the City Council of Santa Monica against the unfair and unjust assessment.

"An attempt is about to be made to thwart our protests by switchng the ordinance from fresh water to salt water. These protestants are opposed to being assessed for either fresh or salt water mains. They do not oppose the city's purchasing and owning a municipal water works or a municipal fire protection system and securing Owens River water, but such water and fire protection should be purchased by a bond issue on the entire city, because it is for the benefit of the entire city.

"The petition is headed by such institutions as the Ocean Park Bank, per T. H. Dudley; First National Bank, per E. J. Vawter, Jr.; Merchants' Commercial and Savings Bank and several hundred of the Ocean Park section, Messrs. J. M. Orr, Richard Livingston, H. M. Eichelberger and several hundred more in the Fremont and Ocean avenue section. Every piece of property in the Carl F. Schader "Seaside Terrace" and the Vicente Terrace is on the protest. The Methodist Church, through its board of trustees, the Catholic Church, through Father Hennessy, have signed the protest and the north side of the city is represented by Robert Kennedy, Mrs. Connelly and hundreds of others.

Coat Cut—opens all the way

Closed Crotch Closed Back Convenient

PAT. JAN. 5TH 1909

OLUS

REG. U.S. PAT. OFF.

UNION SUIT

*Coat Cut*—opens all the way down the leg. *Closed Crotch*—no flaps, no bunching, only one thickness of material. *Closed Back*—Perfect fit, shoulder to crotch.

OLUS Patented, is made in sixteen plain and fancy woven fabrics, also plain and mesh knitted. Price $1.00 to $3.00 at your dealer's. If he is out, write us for free booklet and where to get them. To Dealers: Your wholesaler carries OLUS.

THE GIRARD COMPANY, Sole Mfrs., 346 Broadway, New York

Make It A *Cool* "Fourth" In B. V. D.

PUT on B. V. D.—put it in your bag—put off sweltering and that "down-and-out" feeling induced by midsummer heat. The *price* of B. V. D. is low—its comfort is *priceless*. On every B. V. D. Undergarment is sewed

*This Red Woven Label*

B. V. D. Coat Cut Undershirts and Knee Length Drawers, retail at 50c., 75c., $1.00 and $1.50 the Garment.

MADE FOR THE B.V.D. BEST RETAIL TRADE

B. V. D. Union Suits (Pat. U. S. A., 4-30-07.) retail at $1.00, $1.50, $2.00, $3.00 and $5.00 the Suit.

(Trade Mark Reg. U. S. Pat. Off. and Foreign Countries.)

Get a look at this label and insist that your dealer sells you only underwear with the B. V. D. label.

The B. V. D. Company, New York.

Reflections.

# MIRRORS HUNG TO SEE IT ALL.

*Pendell Office Is Equipped Against Surprise.*

*Only Friend or Sneak Could Kill, Think Police.*

*Investigation Narrowing to Definite Lines.*

Discovery of a remarkable system of mirrors in the private office of Charles E. Pendell, whereby a person seated at the desk was at all times able to command a view of the whole interior of the room, has put a new aspect on the mysterious slaying of the money-lender. Detectives are now convinced that no stranger killed him, or that Pendell was sleeping when the assassin-robber crept into the room.

That one or the other of these theories must supersede all others in seeking a solution of the mystery, the detectives say, is indicated by all the circumstances. The fact that the crime came about as the result of a sudden and unexpected assault is proved by the total absence of any indication of a struggle. This, the officers point out, doubtless is due to the fact that the assailant walked in without arousing suspicion, as would have been the case if well known to the victim, or crept in while the money-lender was taking his usual midday nap. The loaded revolver within easy reach of the victim as he sat at his desk, is additional evidence, the officers say, of the unexpectedness of the blow.

The outcome of the minute examination of the room yesterday which disclosed the presence of the four mirrors so placed about the walls as to enable Pendell, with his back to the door, to know who entered, is the elimination of theories hitherto run down by the detectives. The range of possible assassins is considerably narrowed and the detectives and county officers are enabled to concentrate their efforts.

UNDER SURVEILLANCE.

The slaying continues to occupy the attention of the entire detective department as well as men from the sheriff's office, and several times yesterday it was intimated that an arrest is imminent. At least two men, according to the police, are under surveillance and the authorities are still confident that the clews so far obtained will ultimately lead to the guilty person or persons being apprehended.

Considerable headway would be made if the officers were able to determine whether or not robbery was the sole motive. One fact at least has been established to the satisfaction of the police and that is that if revenge were the motive the guilty person endeavored to create the opposite impression. It scarcely seems likely, according to the detectives that jewelry worth several hundred dollars would be left on the floor in plain sight, while a cheap watch, probably worth not more than $10 or $15, was taken.

Chief interest in the case now apparently centers in the search for the mysterious man and woman described at length by Attorney Fuentes as having been seen leaving the office of the murdered man the afternoon of the tragedy. Rumors that this blonde woman and her middle-aged companion had been located were rife yesterday, but in each instance these rumors were discredited by the police. Fuentes and Harry Pendell, son of the murder victim, were with the detectives practically the whole day making suggestions and apparently rendering whatever assistance lay in their power.

FAITH IN FINGER PRINTS.

Every person known to have had social or business relations with Pendell either in recent years or long ago is coming in for a fair share of attention by detectives in the hope that something will develop to show whether or not the unfortunate man had incurred the enmity of any one capable of having committed the crime. Finger-prints obtained by the officers in their investigation may play an important part in the investigation today inasmuch as unusual attention has been paid to this particular clew left by the murderer. Chief Sebastian is pinning much faith to these imprints.

Arthur Pendell, elder son of the slain man, is due to arrive this morning from his home in Detroit. Until his arrival, so the police say, the family of the victim will refuse to discuss features of the case which have aroused the interest of detectives working on it.

Funeral services over the body of Pendell will be conducted at 10 o'clock this morning in the chapel at the Brown mortuary. The services will be private, only the family and personal friends being in attendance. Rev. Baker P. Lee will officiate. Friends will be permitted to view the body from 8:30 to 9:30 o'clock at the chapel. Interment will be in Inglewood cemetery.

AFTER HIGHER-UPS.

Adolphe Villareal, charged with conspiracy in connection with the Dexter Masson aeroplane incident, was released yesterday from the County Jail on the motion of Assistant United States District Attorney Robinson. Villareal could not furnish bond and his family need his services. Villareal is understood to have made an important statement that will be of use to the government if the men "higher up," indicted by the Federal grand jury, but now on the other side of the Mexican boundary line, are ever brought to trial.

TO BUY BY CARLOADS.

High prices may be given a knock-out with the opening within a few days of the new T. & G. Market, Nos. 815-817 West Fourth street, according to plans being made by Theodore Gosske and J. E. Geller, proprietors. It is proposed to handle carloads of marketable commodities and thus cut the cost of living. Interior decorations, mirrors, enamel and marbles are being completed. Even in the display windows will be an exhibit feature.

PLEAD NOT GUILTY.

In the United States District Court today, Frank D. McClure, Nicholas Wilson, Horace Wilson, J. R. Riggin, Allen G. Nichols, and William Hall, charged with illegal use of the mails in connection with the affairs of the Seaboard Oil and Transit Company, pleaded not guilty. The date of their trial will not be fixed until the return of the court begins, July 14.

# Summer Sunshine and Some Blue Serges

Blue Serges—unless they are all-wool and fast colors—may grow pale and seedy under the bright sun of California days.

Our Blue Serges must wear ALL SUMMER without fading or *your money back.*

## Some $15.00 & $20.00 Specials

Offered just before the Fourth. We've selected for the three days' selling some of our very strongest values at those prices, both in Serges, Mixtures, Grays and others. ALL SIZES, and that means BIG MEN, too!

*Store Closed Friday, July 4th; and Saturday, July 5th.*

## $2.00 Straws!

Another three-day splendid offering. Straw hats—soft, stiff sailors, every style that's new and correct, every size for every head..... $2

## White Serge Trousers $5.00

Plain, or with light stripe. Also at $6.50; all other materials at other prices.

## Wear These in the Mountains:

Khaki Suit, $8.25 up; or coat or trousers separate; Corduroy Suit, unlined, at $7.50; Outing Shirts in Khaki, Flannel Soisettes, etc.; Mountain Boots for the whole family; Leggins, Puttees, Gloves, Hats.

SILK SHIRTS
$5.00 and $6.00 Values
$3.55
All Sizes; No More After Thursday.

NETTLETON SHOES FOR MEN

Harris & Frank
LEADING CLOTHIERS
437-441 SOUTH SPRING ST.

*Wash Neckwear for Summer, 25c and 50c*


PLAN NEW MUSIC BUILDING.

Los Angeles Architect Working on Design for Addition to Pomona College—Short News Stories.

POMONA, June 30.—Architect Myron Hunt of Los Angeles is working on the plans for the $100,000 music building for Pomona College, work upon which it is hoped may soon be commenced. The structure will be architecturally attractive and will contain an auditorium which will seat a thousand persons on the main floor and in the gallery. This will be used for lectures, recitals and concerts, and temporarily for chapel purposes of the college until a suitable chapel is erected on the opposite side of the campus, north of the music building. It is the plan in the enlarged campus for the "Greater Pomona" to have the Carnegie library building, on the west, a proposed executive or administrative building out toward Blanchard Park on the east, with the music building on the south, and proposed chapel on the north, constitute the four more important buildings of the campus, the dormitories and other class buildings and museums being grouped conveniently around these structures.

Prof. F. P. Brackett, head of the astronomical department of the college, is preparing to leave for a trip to the summit of Mt. Whitney, where he will carry on observations for the Smithsonian Institution at Washington. Miss Grace Berry, dean of women at the college, has gone to West Boylston, Mass., to pass the summer with her mother.

Odd Fellow memorial services were held at the First Methodist Church, being attended by the members of the local Cantona Heliotrope, Rebekah Lodge, Encampment, and subordinate lodges, the special memorial address being delivered by Rev. H. E. Murkett, pastor of the church.

NEWS BRIEFS.

The funeral of the late Adoniram J. Gould, who formerly lived here, on East Alvarado street, but who died on Friday in Los Angeles, where he has been living for several years, was held at the First Baptist Church, Rev. W. R. Harper officiating. Mr. Gould and his family were members of the Baptist Church. Interment was in Pomona Cemetery.

The Boy Scouts of the First Baptist Church of Pomona have left for San Antonio Canyon for a ten days' outing. Clyde Paige is head scout master of the local organization, and is in charge of the band during the vacation. The boys will make their headquarters in Bear Canyon. Each lad his his own camping outfit, rations, and cooking utensils, and will take care of himself.

ELECTION AFTERMATH.

Justice Young held G. A. Carpenter yesterday to answer to the Superior Court on a charge of criminal libel. This was in connection with the recall election in which Justice Garwood of Belvidere triumphed over his political opponents.

NOT HORSE THIEF.

A jury in Department Eleven yesterday found Roy Gana not guilty of horse stealing. The defendant was charged with having taken a horse from the Stokes ranch, Calabasas, and selling it in Los Angeles.


LEASE EXPIRES—
25% off Everything
A. E. MORRO,
Goldsmith and Jeweler,
Fourth and Broadway.

Both Jevne Stores will be open all day Saturday July 5th.

JEVNE'S

*You'll Want Special Supplies for the Fourth*

Plan your outing or picnic trip early, so you can order the provisions and good things—and have them delivered Wednesday or Thursday. We make TWO deliveries every day to all parts of the city and one delivery daily to Hollywood, Pasadena, Oak Knoll, South Pasadena, Alhambra, Sierra Park, etc.

Just phone for what you need—courteous, well informed grocery salesmen wait upon you—to take your order and to offer suggestions.

Place your order early — We'll deliver whenever you wish.

Store Closed All Day July Fourth

HOME 0651 TWO STORES | H. JEVNE CO. | BROADWAY 4900 COR. SIXTH & BROADWAY 208-10 SO. SPRING STREET

The Warehouse That's Safe!

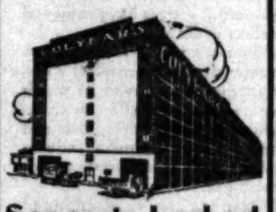

Separate Locked Concrete Rooms
FOR STORAGE
$1.50 Per Month and Up
Trunks, Grips, Boxes, etc., 25c to 50c.

Phone us for estimates on Auto Trucks for Joy Rides on July 4th. Special Auto trips to all Beaches.

Main 1117; Home 60577.

COLYEAR'S
Van & Storage Co.
509 So. Main St.

Get Your Shoes for the "Fourth" at Staub's

It you want Outing Shoes—here they are. Mountain Boots, Rubber Sole Shoes and Barefoot Sandals. Reasonably priced and superior quality. Both Men's and Women's sizes.

For Beach wear—Staub's assortment of White Shoes embraces all the styles now in vogue. See our interesting Window Display.

Staub's
530 So. BROADWAY

CATARRH and all curable nervous and chronic diseases of both sexes a specialty. DRS. SHORES & SHORES, Hemes Bldg., Third and Spring Sts. Entrance 112 W. Third St., Los Angeles. Take elevator or easy stairs to Room 222. Consultation free. Hours: 9 to 5; evenings, 7 to 8; Sundays, 10 to 12.

Dr. M. M. Ring
EYE, EAR NOSE and THROAT
321 So. Hill St., Room 10
F6284 Bdwy. 2799

Green's
Large, Exclusive Picture Store
Our New Home
815 Hill, opposite Hamburger's

Annual July Sale of Bedding & Blankets

Coulter's

The Annual Event to Which You've Learned to Look Forward

Blankets and Bedding of First Qualities Sharply Reduced

This Bedding Sale is more than usually timely, in view of the lack of warm weather up-to-date. Probably you've been putting off going to your beach or mountain summer home; now you'll want all sorts of new bedding—blankets, comforts, sheets, bedspreads, etc.—and here they are, reduced just when you most appreciate it! This Combination offer is especially attractive—

A Bedroom Combination, complete—Bed, Mattress, Box Springs, Pillows, Pequot Sheets and Pillow Cases, Wool Blankets and Spread. This Combination would sell regularly at $67.45, in the July Sale at $52.50 (a saving of $14.95.)

$18.50 BED—Designed by us, and sold nowhere else in America; a handsome combination of bright and satin finished brass; sturdily made, and designed to last a lifetime; regular price $18.50; during this sale ..... $14.50

$12.50 LUXURY BOX SPRINGS—64 tempered steel coil springs, covered with ducking; double layer cotton felt, burlap over that, and No. 1 ticking in colors to suit; roll edge and cotton tufts; guaranteed for ten years, not to sag or break; regular price $12.50; during this sale ..... $11.00

$12.50 SPECIAL MATTRESS—45-pound weight; Imperial edge, square tufted; 70 cotton tufts; four rows of stitching on the sides; covered with beautiful art ticking; guaranteed all layer cotton filled; regular price $12.50; during this sale ..... $8.75

$5.00 FEATHER PILLOWS—All good leather filled; full size; best ticking; guaranteed against odor, dust or vermin; regular price $5.00; during this sale ..... $4.00

$1.75 MATTRESS PROTECTOR—Muslin covered, cotton filled and zigzag stitched, about 4-inch apart. Will launder and last for years; regularly $1.75 during this sale ..... $1.60

$1.70 SHEETS—One pair Pequot Sheets; regularly $1.70; during this sale..... $1.50

50c PILLOW CASES—One pair Pequot Slips; regularly 50c; during this sale..... 40c

$6.50 BLANKETS—One pair 80 per cent. wool blankets; full size; white or gray; assorted borders; regularly $6.50; during this sale..... $5.00

$5.00 SPREAD—Is fringed; with cut corners; in suitable size and style to correspond with this set; regularly $5.00; during this sale..... $4.00

$3.50 COMFORT—Is the famous Maiah Laminated Cotton Down; covered with best English cambric; figured centers; plain, 3-inch borders; all colors; regular price $3.50; during this sale..... $2.75

Everything in Bedding Reduced

Steamer Rugs, Auto Robes, Blankets, Comforts, Pillows, Mattresses, Springs, Mattress Protectors, Sofa Cushions, Silk Comforts, Lambs Wool carded in sheets for comforts—in fact, everything carried in the Bedding Section bears a reduced price.

Blanket Reductions

| | | |
|---|---|---|
| $30.00 Blankets for | $20.00 | pair |
| $25.00 Blankets for | $16.70 | pair |
| $20.00 Blankets for | $13.35 | pair |
| $15.00 Blankets for | $11.20 | pair |
| $12.50 Blankets for | $9.00 | pair |
| $8.00 Blankets for | $6.75 | pair |
| $7.50 Blankets for | $5.75 | pair |
| $5.00 Blankets for | $4.00 | pair |
| $3.00 Blankets for | $2.25 | pair |
| $1.50 Blankets for | $1.15 | pair |

Comfort Reductions—Silk

| | | | |
|---|---|---|---|
| $30.00 | $22.50 | $17.50 | $14.50 |
| $25.00 | $18.50 | $12.50 | $9.50 |
| $20.00 | $15.00 | $10.00 | $7.50 |

Cotton

| | |
|---|---|
| $3.50 | $3.00 |
| $3.25 | $2.75 |
| $3.00 | $2.50 |
| $2.75 | $2.25 |
| $2.25 | $2.00 |
| $1.75 | $1.40 |
| $1.25 | $1.10 |

Auto Robes and Steamer Rugs

| | |
|---|---|
| $12.50 Values .... | $10.00 |
| $10.00 Values .... | $8.00 |
| $8.00 Values .... | $6.00 |
| $7.50 Values .... | $5.75 |
| $6.00 Values .... | $4.75 |
| $5.00 Values .... | $3.85 |

Buy Wash Goods in the July Sale

Every woman in Los Angeles was buying wash goods yesterday, judging by the activity in the Wash Goods Section. And today's buyers will find just as good bargains, for practically everything in these lines has been cut in price, just when warm weather makes buying imperative:

Neck Ruching 25c yd.

Not twenty-five cent ruching, by any means—simply a clearance of dozens of different colors and widths and patterns.

White, black, pink, blue, green—in short, all shades are here for you to choose from; ruchings that ought to bring, the majority of them, 75c a yard .... 25c
—Neckwear; Main Floor—

75c Chamoisette Gloves Only . . . 45c

Women like them for summer wear, because they wash, and are so durable, as well as neat in appearance.

Here in cream, pearl gray and a limited quantity in natural; 2-clasp; reg. 75c ..... 45c
—Glove Section; Main Floor—

Men's 25c Hose, 3 for 50c

Cotton and lisle half hose—tan or black; in all sizes; we should have no trouble at all in disposing of the whole quantity at their regular price of 25c a pair; special, for the July Sale, three pair for .... 50c
—Men's Furnishings; South Aisle—

Figured Organdies
—in white and colored grounds, with pretty colored figures in pink, blue, lavender or yellow; regularly 25c, special .... 15c

Colored Batistes
—a wide assortment of shades, and good patterns in these; reg. 15c, special 10c

Mousseline de Soie
—in two colors only—cream and white; with self colored embroidered dots; reg. 25c, special ... 10c

Dress Patterns
—two hundred dress patterns in white embroidered batiste; each pattern contains sufficient embroidered material and plain goods for a complete gown; reg. $2.50, special ..... $1.00

Scotch Ginghams
—in stripes and plaids; all fast colors; reg. 25c, special ..... 12½c
—Wash Goods; Rear South Aisle—

Odd Lines Silver Plated Ware ⅓ Less

Presents to give? Or have you been wishing you could find a sale of these things for your own personal use—here they are, first-class in quality, of course—and how much reduced!

A Sale of Leather Bags

Wherever we have too few or too many of any one style—either the regulation shopping bag, or the new flat vanity shapes—we've put new price-tags on them, as follows:

| | | | |
|---|---|---|---|
| $1.25 and $1.50 Bags | $1.00 | $1.75 and $2.00 Bags | $1.50 |
| $2.25 and $2.50 Bags | $1.85 | $2.75 and $3.50 Bags | $2.35 |

—Leather Goods; Main Floor—

Toilet Articles; Special Values

| | | | |
|---|---|---|---|
| 25c Dressing Combs—black rubber, 15c, 2 for | 25c | 20c and 25c Tooth Brushes, 10c, 3 for | 25c |
| Shaving Mirrors, all reduced | ⅓ | 35c and 50c Hand Brushes, 20c, 3 for | 50c |

$1.00 to $1.75 Hair Brushes, solid backs.....65c
—Toilet Goods; South Aisle—

Odd Lines
—of chafing dishes, casseroles, tea sets, bean pots, sugars and creamers, pepper and salt sets, mustard jars sandwich trays—dozens of useful and ornamental articles of the sort. All reduced a straight .....THIRD
—Silverware; South Aisle—

Fancy Buttons Reduced A Third

Everything in metal, crochet and crystal buttons; ivory, fancy pearl and the like; just what dressmakers and home seamstresses are looking for, at reductions; all prices reduced ..... ⅓
—Notions; South Aisle—

—Home of Ostermoor Mattresses— —McCall Patterns—

Coulter Dry Goods Co.
FOUNDED in 1878

U. S. Postoffice Sub-Station | W. U. Telegraph Branch | American Express Branch

215-229 South Broadway | 224-228 South Hill St.

CONDENSED STATEMENT

LOS ANGELES HIBERNIAN SAVINGS BANK

AS SHOWN ON JULY 1ST, 1913

RESOURCES

| | |
|---|---|
| Cash on hand and due from banks | $ 515,287.99 |
| Municipal and other bonds | 294,357.40 |
| Loans and discounts | 1,287,816.47 |
| Furniture and fixtures | 10,478.42 |
| TOTAL | $2,107,940.28 |

LIABILITIES

| | |
|---|---|
| Capital, paid in gold coin | $ 250,000.00 |
| Surplus and undivided profits | 17,783.47 |
| Unpaid dividends | 30.00 |
| Deposits | 1,840,126.81 |
| TOTAL | $2,107,940.28 |

Deposits January 1, 1912 ..... $ 563,943.54
Deposits January 1, 1913 ..... $1,446,001.68
DEPOSITS JULY 1, 1913 ..... $1,840,126.81

OFFICERS AND DIRECTORS

GEO. CHAFFEY, President
President First National Bank, Ontario, Cal.

JOS. D. RADFORD, Vice-President
Formerly Vice-Pres. German-American Savings Bank.
Former Pres. California Bankers' Assn.

G. ALLAN HANCOCK, Vice-President
Vice-President and General Manager Rancho La Brea Oil Co., Los Angeles.

J. A. CASHION, Vice-President
Vice-President Grant Bros. Construction Company, Los Angeles.

GEO. A. J. HOWARD, Cashier

T. E. IVEY, JR., Assistant Cashier

A. M. GIBBS, Secretary
Formerly Cashier of American Savings Bank, Los Angeles.

A. M. CHAFFEY
Treasurer Union Trust Company.

FREDERICK J. MULLEN
Mgr. Mullen & Bluett Clothing Co.

WALTER P. STORY
Owner Walter P. Story Building.

A. I. McCORMICK
United States District Attorney

O. M. SOUDEN
Vice-President United States National Bank, Los Angeles.

W. M. EASON
President State Bank of Pasadena.

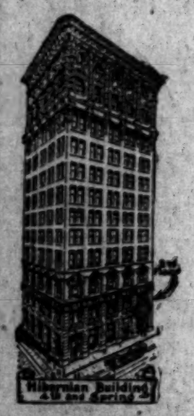


The rapid growth of this bank is due to the fact that the people appreciate our policy of economy by which we are enabled to pay

5% ON YOUR SAVINGS

This is one per cent. more than is paid by savings banks generally, and is made possible by the low rental of our large, light, commodious second floor quarters—up above the noise, dust and confusion of the street. This means a saving to us of $36,000 per year—or $150 per day for every day the bank is open—over what we would have to pay for a suitable ground floor location.

*Take advantage of this 5%. Start a term savings account here NOW. We pay 5% compound interest on term savings deposits of any amount from $1 to $5000—and 4% on additional amounts.*

Los Angeles Hibernian Savings Bank

Designated Depository for U. S. Postal Savings Funds
SECOND FLOOR, HIBERNIAN BLDG., SPRING AND FOURTH STS.



What Does Your Money Earn?

Today Is Dividend Day

Dividends Paid (14% on Par Per Annum)

| | Per Annum. | Quarterly. |
|---|---|---|
| Jan. 2, 1912 | 12% | 3% |
| April 1, 1912 | 12% | 3% |
| July 1, 1912 | 12% | 3% |
| Oct. 1, 1912 | 12% | 3% |
| Jan. 2, 1913 | 14% | 3½% |
| April 1, 1913 | 14% | 3½% |
| July 1, 1913 | 14% | 3½% |

$2 Down, $1 Monthly Pays for 100 Shares

SEND IN YOUR SUBSCRIPTION

Los Angeles, Cal., ..... 191...

COMMONWEALTH HOME BUILDERS, Inc.
Suite 212 Union Oil Building,
7th and Spring St.

I hereby subscribe for and agree to purchase ..... shares of the Capital Stock of Commonwealth Home Builders (a California corporation,) agreeing to pay therefor 40 cents per share.

Payable down $.....

and the balance $..... per month. Name .....

Amount herewith in cash $.....

Next payment due ..... .....

Address ..... City ..... State .....

Times 7-1.

Will Be a Closed Corporation Soon

*Write, telephone or call for Illustrated 16 page monthly magazine, which fully describes our five subdivisions and the company's wonderful progress—also financial statement.*

Commonwealth Home Builders

212 Union Oil Bldg., Seventh and Spring Sts.

Home Phone 10633 Main 5861



VACUUM CLEANER STORE
P. C. KINGSTON CO
758 South Hill.
Cleaners $10 to $1000

LAUNDRY AT COST.
From Friday noon to Saturday 2 P.M., at all of the 51 downtown THREE C LAUNDRY STORES

DIAMONDS GO TO SIMPSON'S DIAMOND SHOP 443 So Broadway

SOCIETY BRAND CLOTHES
Scott Bros
425-427 SO. SPRING ST.

WHALEBONE METHOD —NO— ROOF PAINLESS DENTISTS
437 S. BROADWAY
CROWNS-22 K $3 up
PLATES $8 up
WORK GUARANTEED

Chas. E. Post & Co.
Designers and Makers of Art Lighting Fixtures
721 W. Seventh St., Near Flower. Bdwy. 994

ANTIQUES
SALE EXTRAORDINARY
Rare and valuable collection of antique furniture and reproductions. Maryland & Virginia Art Rooms, 819 So. Hill St.
Selling out regardless of cost.

100,000 Selected Cactus Cuttings.
Get Our Prices.
CACTUS SUPPLY CO.,
474-5-6 P. E. Bldg.

WALK-OVER
THE SHOES FOR YOU
The "Hiway" model. Every line is correct. Shown in all leathers; also in lace ..... $5.00
WOMEN PREFER WALK-OVERS
TWO WALK-OVER STORES
823 S. Broadway, and Spring at Fourth.
P. A. Jesberg, Manager.


# Cities and Towns of Los Angeles County.

NEWS REPORTS FROM CORRESPONDENTS OF THE TIMES.

Pasadena.

## MOTHERS START NEW CAMPAIGN.

*California Congress Takes Action at Pasadena.*

*Ask Sebastian to Appoint Two Policewomen.*

*Novel Courses Cause Rush to Summer School.*

PASADENA, July 1.—At a meeting of the First District of the California Congress of Mothers, held at the Shakespeare Club House yesterday afternoon, preliminary steps were taken to institute a campaign against the white slave traffic in which 7000 mothers of Los Angeles county will lend their assistance.

Sixty representative members of the district were present, representing Pasadena, Los Angeles, South Pasadena, San Pedro, Monrovia, Santa Monica, Glendale and Long Beach.

They voted to instruct the secretary to correspond with Chief of Police Sebastian of Los Angeles to request that two of their number be appointed special policewomen there to work to bring about the capture of white slavers. Chief of Police McIntyre of this city will probably also be asked to appoint a special policewoman, and it may be that the request will be made in other cities as well.

Mrs. A. L. Hamilton, retiring president of the organization and former president of the State Congress of Mothers, last night said:

"We want to co-operate with the police and do all that we can in this way. This is no time to shy at the matter. We mean to do all we can to bring white slavers to justice and redeem some of the girls. It is not that we feel the police are not doing their duty, but we think that by working with the aid of the mothers—and there are 7000 of them in the district, the largest in the State—we are in position to do much that perhaps the police could not accomplish.

"We have already corresponded with Chief Sebastian of the Los Angeles police and there is now an ordinance before the City Council there which, if enacted, will make it possible for him to make the appointments we ask. We are waiting for its adoption. We certainly shall ask for the appointment of a policewoman here, too, if we think it necessary."

Mrs. George O. Monroe of Monrovia yesterday was installed as president to serve for the ensuing year. Several other matters of interest to the members of the organization were discussed.

ALL GO TO SCHOOL.

The many new and novel courses that have been and will be added to the High School curriculum have created a desire for going to school that has turned all precedents in the matter of vacation time topsy turvy. Instead of shouting for joy because school is out, for the summer, and rushing off to sports and pleasures, the High School children of Pasadena are clamoring for admission to two summer schools that are to be opened this morning. Even the mothers have joined them in their importunities and have been promised a place.

These summer schools are to be conducted at the McKinley and Madison school buildings, and indications are that there will not be nearly enough room for all who will want to attend. The manual work is what is appealing to the boys and girls, and particularly the fact that boys will be taught cooking, if they so desire, and girls how to become carpenters and blacksmiths. Whether it argues any conclusion as to what domestic conditions are going to be with the coming generation the principals of the schools are not prepared to say, but the reversal of the studies has all but caused a stampede.

E. C. Earl, principal of the Madison school, said yesterday that at that school alone twenty-four boys have been enrolled in the domestic science class, with many more in line, while twenty girls are ready today to begin to learn the use of the hammer and the saw.

"They need no encouragement from us," he said. "Each sex is clamoring for the studies of the other. We hold it a good thing. It is well that boys should know how to cook and that girls should become familiar with the principles of mechanics. Some of the girls want to take up the heavier work and we will have classes in metal work under way soon. A class in brass work for girls will be organized immediately."

The mothers will not be behind, and if later the fathers should evince a desire also to go to school again doubtless a place will be made for them, too. The schools open this morning and the first class, or rather lecture, for mothers will be held at the McKinley school this afternoon. Miss Wilhelmina Loos will speak. Various phases of domestic life will be discussed.

Mrs. G. Lavagnino of No. 593 East California street, formerly president of the McKinley School Parent-Teachers' Association, said last night that the mothers of children who attend that school are enthusiastic in anticipation of the summer work that has been outlined for them and that the attendance in the "mothers' class" will be large.

While all this is to go on at the schools proper, the demand on the part of the school farmers that their work shall not cease for the summer has been so great that W. S. Kienholtz, who has charge of the agricultural and horticultural department, yesterday announced that he contemplates leasing a large tract of land near the city where the boys of the Pasadena public schools can this summer farm on a practical basis with view of earning all the money they can by their own labor.

Still other boys, who helped to put up the buildings on the Polytechnic High School grounds, that are next fall to be used by the agricultural class, are now putting their newly-developed skill to practical use by working by the day through the summer vacation as carpenters and shinglers.

The two summer schools that are to be opened this morning will close August 8.

The City Commissioners yesterday filed with the City Clerk the budget estimates of the various departments of the city government for the fiscal year of 1914-15. The principal figures are: For street work, approximately $100,000; for improvement of the fire department, $31,000; salaries, $49,900; supplies, $95,820; police department expenses, $1320, and expenses of the City Clerk's office, $4365. As soon as it is known what the tax assessment total will be the Commissioners will begin to trim the estimates.

The fire department appropriation is the most important one of all, owing to the fact that several of the horses which developed glanders had to be shot, and it is not known but that more also will have to be destroyed. Further tests are soon to be made.

"We are able to haul all the rigs at the present time," said Chief Clifford of the department yesterday, "but if it should become necessary to destroy more of the horses we should not be able to. Every horse is in use."

The fire department estimate that has been made includes funds for the purchase of the following new apparatus, which would convert the department into an all auto-apparatus department: auto aerial truck with accompanying equipment, for use at the Dayton-street station, $11,000; auto pumping engine with equipment, for the Hurlburt-street house, $10,000; auto for chief engineer, $2000; 2000 feet of 2½-inch hose, $2000; new fire hydrants, $2000; auto chassis for chemical apparatus, $4000.

CITY BRIEFS.

Prof. Jerome O. Cross, principal of the Polytechnic High School, will leave today for Salt Lake City to attend the annual meeting of the National Educational Association, which is soon to open there.

City Building Inspector Shaver would have a municipal picnic ground. He recommended yesterday to City Commissioner Salisbury that the oak grove about Sheep Corral Springs be set aside for such purposes.

The fruit-canning season in Pasadena will open today. Apricots in the vicinity of the city are now ripe and the growers estimate that the recent rain did not damage the crop more than 4 or 5 per cent. Crops in the immediate vicinity of Pasadena were hardly damaged at all.

Hotel Vista del Arroyo, Pasadena.—[Advertisement.

SAN PEDRO.

SAN PEDRO, June 30.—The body of John P. Johnson, a local bartender, was found late yesterday afternoon floating in the bay near the Kerckhoff-Cuzner Company's wharf. The man's clothing was close by, and it is believed he was accidentally drowned while swimming.

Long Beach.

## ITS COMPLETION IS CELEBRATED.

*Long Beach Elks Make Merry at Banquet.*

*Women Engage in Fight Over Clothesline.*

*Modern Theater Planned for Business District.*

LONG BEACH, June 30.—To celebrate the formal occupancy of their handsome new clubhouse, completed after four years of hard, earnest work, the local lodge of Elks tonight made merry, both in the lodgeroom and banquet-room of the new structure.

Headed by the municipal band, the Elks, some 400 strong, assembled tonight at their old lodgeroom on Pine avenue and after a silent farewell, marched to the new home, which was a blaze of light, comfort and cheer. At the regular hour a short session was held, the members then adjourning to the basement for a banquet. Exalted Ruler Frank Cate presided and announced as toastmaster Dr. T. C. Donnell, the first Exalted Ruler of the lodge. Toasts were given by P. E. Hatch, Walter Desmond, Rev. Arnold Bode and Louis E. Whealton, the speech-making being broken by selections by the Elks male quartette. Short talks were also made by Past Exalted Rulers, both local and visiting. The banquet closed at 11 o'clock, the members rising and paying silent tribute to the brothers who have passed.

Wednesday afternoon and evening will be open house at the clubhouse, the general public being invited for an inspection and enjoyment of a programme of music and refreshments. During the next few weeks special visits by outside lodges will be arranged for.

The local Elks are very proud of their new home, completed after four years of effort at a cost of $75,000. It is located on Cedar avenue, just off Ocean, and faces Pacific Park. The building is 55x112 feet, of brick, steel and stone, three stories in height, with an added attic. The lot is 60 by 120 feet, allowing the building to be flanked by a city alley on two sides. The structure has a classic front with four Ionic columns of art stone, the bases, belt courses and keystones being of the same material, while the front of the first story is of heavily-rusticated pressed brick. Plate glass windows take up most of the space above the front story. The main entrance is dominated by a heavy elk's head of art stone ornamented by a bronze necklace with electrically-illuminated eyes.

The clubhouse is owned by the Elks Building Association, of which the lodge owns the controlling interest. Construction of the building was begun on May 9, 1912, the first shovel of dirt being turned at 11 o'clock at night, the corner-stone being laid later at the same hour.

WOMEN FIGHT.

Quarreling over how close to the party line some wash clothes should be hung led to blows between Mrs. M. A. Miles, aged 72, and Mrs. S. Steffa, aged 50. The police were called in and Mrs. Steffa arrested on a charge of battery, preferred by her victim, who is at her home suffering from an attack of heart failure, which followed the fracas. Mrs. Steffa, who is big and buxom, was washing for a Mrs. Bartow, and Mrs. Miles, who lives next door, objected to the proximity of the wash to her home. A pitched battle resulted, ending in the utter defeat of Mrs. Miles.

NEW THEATER.

Long Beach is at last to have a modern theater away from the Pine. The Kuhn Amusement Company has signed a lease for a playhouse, which will be located in the St. George concrete block now being constructed on West Ocean avenue, between Pine and Pacific. The theater will be 50x112, with a stage 50x37 feet, and will have a seating capacity of 1200.

Big July 4th at Coronado.—[Advertisement.

Big July 4th at Coronado.—[Advertisement.

FIFTEEN THOUSAND VISITORS.

**Hordes of Angelenos Go to Redondo Beach for a Dip in the Surf and Picnic on the Sand.**

REDONDO BEACH, June 30.—Although the Fourth is less than a week distant when many will take a three days' vacation, anticipation of this did not deter more than 15,000 of pleasure seekers from coming to the beach yesterday for a dip in the surf or a picnic on the sand where they could enjoy the cool sea breezes.

All of the amusement centers were crowded throughout the day, but none was more popular than the children's new playgrounds on the beach where the kiddies slid pell mell down the toboggan slides and rose to dizzy heighths in the big swings and on the teeter-tooters.

All day there was a long waiting list of eager but good-natured children about the swings and other delightful equipments which Manager B. A. Minor of the waterfront has had placed there for the express pleasure of the youngsters.

El Paseo, the new name for the midway, was thronged with people, while each concession and amusement had big crowds. The band concert and solos by Miss Anna Merrill, operatic soprano, who sang afternoon and evening, packed the band plaza.

NEWS BRIEFS.

Mrs. Harriet Burns, an aged woman, died Sunday at noon at her cottage on Elena avenue. Mrs. Burns has been living with a daughter, Mrs. C. George of South Pasadena, and came to the beach a week ago to her cottage here. Several weeks ago she fell and sustained injuries which resulted in her death. She was a resident of Los Angeles for many years and for about ten years made her home here. She leaves two daughters and a son living in Los Angeles. She was a prominent member of the Eastern Star.

The choir of the Christ Church of Los Angeles, the pastor, Rev. Baker P. Lee, and a number of vestrymen and their wives were given a banquet last evening at Hepburn & Terry's cafe by the church. There were seventy-five in the party, which came in a special car.

The swimmers from here will be in charge of Freeth, who has been training them and who will give an exhibition of diving.

Big July 4th at Coronado.—[Advertisement.

Arthur Jenner,
Undertaker, associated with Robert L. Garrett & Co., 1227 South Flower street. Phones 52033, Main 75.

Needed and Inexpensive.

## WANT BOULEVARD FROM VAN NUYS TO THE SEA.

VAN NUYS, June 30.—Initial steps were taken today for a direct boulevard connecting Van Nuys and the San Fernando Valley with the ocean beach resorts, Santa Monica, Venice, Redondo and the others.

A petition was started and is being signed rapidly, asking the County Supervisors to construct a road from Beverly Hills through Benedict Canyon to the State highway in the San Fernando Valley.

This proposed highway would strike the State highway almost where South Sherman way leaves it to run directly north to Van Nuys. Therefore, the new road through the Santa Monica hills and South Sherman way would give Van Nuys and the western end of the San Fernando Valley an almost straight road to the beach resorts.

From Van Nuys to the ocean in an air line is only about nine and one-half miles, and although the road would probably be somewhat longer because of the mountain construction, yet the distance would not be greatly lengthened.

It is said that the county board has already caused a survey to be made of the Benedict Canyon route, and that the report of the engineers shows that a road, with grades not exceeding 8 per cent., could be constructed that way at a cost not excessive.

As this valley becomes filled with settlers, there will be more and more travel from this section to the beach resorts, and this new road would save the long detour by way of Cahuenga Pass and Hollywood, which is now necessary.

Those back of the proposed improvement are sanguine that there will be no difficulty in making a showing to the county board that will ensure favorable action. The petition reads:

"To the Honorable Board of Supervisors of Los Angeles County:

"Being informed that you have caused a survey to be made of a proposed county road from Beverly Hills through Benedict Canyon to a point on the State highway about one and one-half miles east of the Encino ranch, in the San Fernando Valley, and that said survey shows that a practicable road, with not to exceed an 8 per cent. grade at any point, can be constructed over said route at a reasonable cost, and because of the convenience and directness of access it will give to the westerly end of the San Fernando Valley, and the convenience it will provide for the residents of the westerly end of said valley as a short route to the beaches, as well as to the city of Los Angeles, we, the undersigned voters and taxpayers of said county hereby petition and pray that your honorable body proceed with the construction of said road at as early a date as practicable."

There is another feature in connection with the new road, of which not much is being said at this time, but those who are most earnestly interested in the development of this section are taking into consideration. That is, that in time there will be a necessity for another line of electric road into Los Angeles, and some other route than Cahuenga Pass will be sought for it. Benedict Canyon would give quick access by electric car to the western end of San Fernando Valley, and it is confidently believed that the time will come when it will be possible to do girect from Van Nuys and San Fernando to Los Angeles and to the beach resorts by trolley through the Benedict Canyon.


Fontana Orange Groves $550 Per Acre

Fontana orange, lemon and grapefruit groves have achieved nation-wide fame.
If you are in the market for a young citrus grove, select a district that has proven its worth—a protected section, with an abundance of water, rich soil and the best of social, educational and transportation advantages.
Fifteen prizes were captured by the Fontana company at the recent national orange show at San Bernardino.
Good, reliable, protected citrus land with water is becoming a mighty scarce commodity.
Five acres at Fontana means a fine living—ten acres will make you independent. The new Pacific Electric car line extension connecting Fontana with Los Angeles is now under way.
Write or call for booklet telling about the wonderful gravity water system, the rich soil, splendid improvements, home conditions, crop records, etc.

THOMAS D. CAMPBELL & Co.,
General Selling Agents,
625 So. Hill St.

# Story of the Day's Events Below Tehachepi's Top.

NEWS REPORTS FROM CORRESPONDENTS OF THE TIMES.

San Bernardino.

## NAME HIGHWAY COMMISSION.

*San Bernardino Supervisors Vote Solidly.*

*Will Call Vote on Authorization of Bonds.*

*Man Gets Divorce Because Wife Weds Another.*

SAN BERNARDINO, June 30.—A County Highway Commission was named this afternoon by the Supervisors, the men selected being J. B. Hall of San Bernardino, J. J. Prendergast of Redlands, and W. A. Freeman of Ontario. The action of the Supervisors was unanimous.

The Supervisors in advising the Highway Commission to go slow in its work, urged that a campaign of education be conducted among the people of the entire county with a view to insuring the passage of the bonds.

While the amount of the bonds is not as yet determined, the recommendation that came to the Supervisors from the Associated Chambers of Commerce of the county is that not less than $1,500,000 be voted.

It is the plan to cover every section of the county with the system of roads to be constructed under the bond plan, which has been urged for several months.

It is probable the bond issue will not get to a vote before late in the fall, and possibly not until into the report of next year. It is desired that the State highway in this county be completed before the bond election be held, as this strip of highway, it is believed, will greatly aid in the insuring of the success of the bonds.

The Highway Commission will meet in a few days for organization. Prendergast is the engineering member of the board, the law compelling one member to be an engineer.

TO STOP SPEEDING.

To prevent speeding on the Waterman Canyon grade, of which several instances have occurred of late, the Supervisors today voted to place watchmen at the old toll houses at the foot and top of the grade. A reasonable time for making the grade both ways will be established and each machine passing will be compelled to register at each station. The time between them will be checked by telephone and violators of the time schedule punished. A number of near-serious accidents have occurred this spring on the grade, and all of them are traceable to too fast driving. Other mountain roads will be watched if the conditions warrant action.

GRANTED DIVORCE.

W. I. Lorentzen was today granted a decree from his wife, Mrs. Carrie Wall Lorentzen, who was recently brought back from Missouri on a charge of burglary, and who is also guilty of bigamy in Missouri. Lorentzen had little trouble in convincing the court that he was entitled to a decree in the face of the charges against his wife, whom he also charged with cruelty. The woman, who is little more than 17 years of age, has had a checkered career and was recently taken away by her mother under order of the Juvenile court.

NEWS BRIEFS.

The first six miles of the State highway, west from this city, is to be at once constructed, the bids having been called for to be opened July 21. The balance of the road to the Los Angeles county line, will follow soon after, it is expected.

Principal L. L. Beeman of the San Bernardino High School was today named as a member of the County Board of Education to succeed G. M. Green of Colton, who has removed from the county. E. H. Rhoades of Chino, was re-elected to the same board. The board will meet Wednesday for reorganization.

That the bones uncovered on the W. W. Tyler property last week are those of an Indian of giant stature, was confirmed today by Dr. William L. Marenburg of Los Angeles, a student of anthropology, he estimating the man must have been at least seven feet in height.

Big July 4th at Coronado.—[Advertisement.

## WOMAN ROUTS TWO BURGLARS.

**Thieves Surprised by Santa Ana Resident While Plying Their Trade. Chased Several Blocks.**

SANTA ANA, June 30.—With a revolver in her hand Mrs. J. D. Eggers of No. 1123 West Third street routed two would-be burglars at 1:30 o'clock this morning, and chased them nearly two blocks. Mrs. Eggers and her neighbor, Mrs. Alling, drove down to the Santa Fe Depot, where their husbands took a night train, on returning to Mrs. Eggers's home they found two men on the front porch.

Mrs. Eggers, who had heard someone in the place earlier that night, had a revolver with her. She stepped out to the buggy and asked the men what they wanted. Getting no reply, she shot beside a mulberry tree and fired away at the pair. They immediately started to run. Mrs. Eggers gave chase. One of the pair was caught, was all but winded when the other fell in a hole dug for a basement. The woman pursuer decided it was useless to let the chase end. Returning home, she soon had officers out looking for the two men, but they failed to find any further trace of them.

NEWS BRIEFS.

Too much whisky has been my undoing. After writing these words, Fred Boosey blew the top of his head off with a shot gun. He came to Santa Paula two years ago and has been engaged in baling hay. He was a heavy drinker. Yesterday he became despondent and partially insane. He muttered something to another that detectives were after him. The suicide occurred at the home of Fred Boosey.

John Jackson, the old man found dead in his bed yesterday, had $3100 in a bank and had property worth about $20,000 was found by Public Administrator Kemp. So far as can be learned, Jackson leaves no heirs. His closest relatives are Mrs. Yaeger of Fullerton, who says that Jackson served four years as a government scout under Gen. McKenzie at Ft. McKenzie, Colo. When last seen Friday night Jackson was intoxicated and complained of serious pains.

Bruce Gould, a boy whose home is near El Toro, is in the Santa Ana Hospital with a broken thigh, caused by a horse falling on him.

County Health Officer John Wehrly has served written notice on three slaughter-house owners at West Anaheim that their places must be cleaned up immediately or the owners will be prosecuted. Each of the slaughter-houses has a pig-pen attachment into which all the refuse from the slaughtering department is thrown. The odor that arises from these places is reported to be far-reaching and exceedingly offensive.

The county Board of Education today issued teacher's certificates to three out of six who took examinations here last week. The successful three are Rose Stanford, Fullerton, Raymond C. Farmer, Long Beach and Grace Allen, Santa Ana. On August 20 the school board will give examinations for those who failed to pass from the eighth grade, but who desire to study during vacation and make up their failure.

The Juvenile Court Committee is considering taking some steps to control chorus girls who are employed in local moving picture-shows. The committee has no jurisdiction over adults, but it is reported to the committee that some of the girls are minors and that they are in the habit of keeping late hours and partaking often in joy-rides that last to daybreak.

Big July 4th at Coronado.—[Advertisement.

ORANGE CO

## LIVELY FOURTH AT BALBOA.

**Boosters Club Arranges a Programme of Infinite Variety and Many Visitors Are Expected.**

BALBOA, June 30.—A programme of sports that will keep the visitors busy from 10 o'clock in the morning until 5 o'clock in the evening is planned by the Boosters' Club for the Fourth of July. This club, recently formed for the purpose of keeping things on the jump at that resort, has raised a sum of money for the promotion of various sports on the national holiday, and the large and varied programme assures "something doing" every minute.

Two of the most novel exhibitions to be pulled off on next Friday are the professional surf board riding by a world's champion, and a boxing exhibition by two well-known amateurs from Los Angeles. The surf board riding will prove a great attraction for those who have never seen the water sport. The expert rides in from the open ocean on his frail plank in every conceivable position, even to standing on his head. The boxing bout will be pulled off in the channel on a large barge anchored there for that purpose, where it will be in full view of everyone present. The boxers are two well-known Los Angeles boys and have promised to put up an exhibition of scientific boxing that will please the ladies as well as the gentlemen.

For the evening's entertainment is planned a grand motor boat regatta, wherein all the boats in the bay will take part appropriately decorated in Japanese lanterns and bunting. The bay front on both Balboa Island and the mainland will be strung with lights. Night fireworks will be set off from a sightly location in the bay.

Big July 4th at Coronado.—[Advertisement.

## CONTRACT IS AWARDED.

**Permanent California State Building Will be Erected at San Diego to Cost Quarter of a Million.**

SAN DIEGO, June 30.—The contract for the construction of the permanent California State building at the Panama-California Exposition grounds has been awarded to a construction company, the formal award to be made tomorrow morning by the Panama-California Commissioners, George W. Marston, Thomas O'Hallaran and R. C. Allen, who were appointed by Gov. Hiram Johnson.

The contract is for $242,000. The total cost of the building, however, will be $265,000, which covers additional incidental expenses and the architects' fees.

Architecturally it will be of Spanish-colonial design and the most beautiful building in that style in America.

The location will be at the eastern end of the permanent concrete bridge across Cabrillo Canyon to the heart of the grounds and on the north side of the Prado. The tower will rise 200 feet above the ground while a great dome and numerous turrets will serve to make the structure strikingly ornate.

The interior of the building will be richly decorated, sculpture and art-glass forming a large proportion of the means.

## FORMER ANGELENO DIES.

**Wife of Railroad Man Passes Away at Imperial—New City Is to Be Born in Valley.**

IMPERIAL, June 30.—Mrs. M. J. Fenton, the wife of the Southern Pacific section master, at Imperial, died last night at her home here from typhoid fever. Mr. and Mrs. Fenton had resided in Imperial for nearly a year, coming from Los Angeles, where Mrs. Fenton's parents and people reside. She leaves a husband and two small children, one about 3 months and the other about 2 years old. Her body was shipped tonight to Los Angeles for interment.

NEW TOWN COMING.

Big plans are being laid in the north end of the valley for the improvement of the new land recently laid under the water of the East Side canal. All this section is in the new district known as No. 3 Water Company. Many of the land claimants are now getting their supply of water through the new canal until the new company is thoroughly organized. A lively new town will soon be started in the north end and the development of that fertile section will be pushed as rapidly as possible until all the land to a point north of the Imperial Junction, on the main line of the Southern Pacific is under water. A large section of the best land in the valley, until this time absolutely desert, will become immediately productive.

NEWS BRIEFS.

The cotton growers of the valley report that the cotton is maturing slowly this year but that the maturing is more uniform than usual. The season will be later than it generally is but all are united in

LAUNCH CHARTERED.

SAN DIEGO, June 30.—Col. C. R. Rader's crack ocean-going launch Paxinosa will sail from here Tuesday for Esperanza, forty miles south of Guaymas, Mex., where 200 women and children are awaiting transportation away from the revolution-swept district. The Paxinosa will carry refugees from Esperanza to the mouth of the Colorado River, where they will take automobiles for Yuma. Capt. J. M. Ross will be in command.

The Paxinosa has just been sold to a construction company in Guaymas. It is one of the most famous ocean-going launches on the coast and has frequently been chartered by the United States government. Last year it was used in the survey of kelp beds on the coast and in former years was employed in scientific researches.

TO HONOR SECRETARY.

SAN DIEGO, June 30.—[By A. P. Night Wire.] Practically the entire Pacific fleet in active service and not engaged in special duty will be assembled here on the occasion of Secretary of the Navy Josephus Daniels's visit, July 25, according to word received here. The Navy Secretary is expected on the cruiser Raleigh.

Sixteen ships including the cruisers California, South Dakota and Raleigh, the submarines F-1, F-2, F-3 and F-4, the gunboat Alert and the entire destroyer flotilla of eight vessels are expected.

RIDERS INJURED.

COLTON, June 30.—An accident that proved a rather tragic climax to two pleasure outings occurred shortly before noon yesterday at Seventh and O streets, when an automobile in which were riding A. C. Wilson and a young lady companion, both of Riverside, collided with a motorcycle carrying Homer Rudy and Clarence Hebel, two Los Angeles youths, knocking Wilson through the windshield with such force that he came out with his face terribly cut and bruised. Rudy was thrown from his machine in such a way that he suffered a severe compound fracture of the kneecap. The others in the mix-up escaped injury save that resulting from the shock of the head-on collision as both auto and motorcycle were traveling at a pretty fair clip.

The inured men were brought into Colton, Wilson being attended by Drs. F. H. Pritchard and L. A. J. La Motte and Rudy by Dr. C. F. Whitmer. Wilson's face was in a terrible condition where it had been cut by the splintered glass, his right ear and cheek being badly lacerated, while his right eye just escaped being torn out in the strip of flesh which had been jagged from eye to mouth. He was unable to talk and it was necessary to administer an anesthetic. Rudy sustained a severe fracture, which may cripple him for life, and also had his arm wrenched. Wilson was taken later to the Riverside Hospital, while Rudy, accompanied by Hebel, was put aboard a Los Angeles train. His motorcycle was badly smashed. He is 19 years old.

Big July 4th at Coronado.—[Advertisement.

THE satisfying quality in LEWIS' Single Binder is found in no other 5c cigar.

—If you are interested in an investment that will net you 100% profit—in quick time, too—attend our "Los Angeles-to-Kensington Green" excursion Saturday, July 5th, at 1 p.m.

You'll see the new, cool, verdant, walnut-tree-covered Washington Boulevard subdivision now being placed on the market 60 to 90 days ahead of the great Los Angeles-to-Venice real estate activity slated for this fall.

You'll see the most rapidly selling subdivision on Washington Boulevard—and you'll quickly realize why investors and homeseekers will make 100% profit by buying today—at TODAY'S bed-rock prices.

The trip is an educational one. We take you through the Wilshire district. We show you the swift trend of residential growth toward Venice. You'll realize why the half million people coming during the next five to seven years will locate principally along the shortest line between Los Angeles and Venice.

We'll show you why the greatest development will be in the subdivisions closest to the ocean—why the majority of the middle-westerners will demand ocean breezes and a good view of the blue Pacific.

You'll learn why Los Angeles-to-Venice activity is to begin in real earnest this fall—and how you can make big profits by anticipating this activity—getting in ahead of it—at low prices—in beautiful tree-covered, electrolier-lighted Kensington Green—the most attractive home spot on the entire boulevard.

The trip is not free—we're not philanthropists. It costs you 25 cents in real money to take this trip—and it's worth a dollar or more. Make your reservations at once. Party positively limited to 60 people.

Come direct to office for ticket. Reservations *must* be made in advance. Mail or phone inquiries cannot be considered. The trip is made in a big comfortable sightseeing auto, accompanied by a competent guide who explains everything in detail.

Big Lots
$740
and up.
$1,500,000 worth of residential development is to be established on the hills back of Kensington Green.

PRATT SALES SERVICE,
Exclusive Agents for Los Angeles-to-Venice Co., Owners,
709-10 Title Insurance Bldg.,
Fifth and Spring Sts.
Home F4271 Broadway 3656

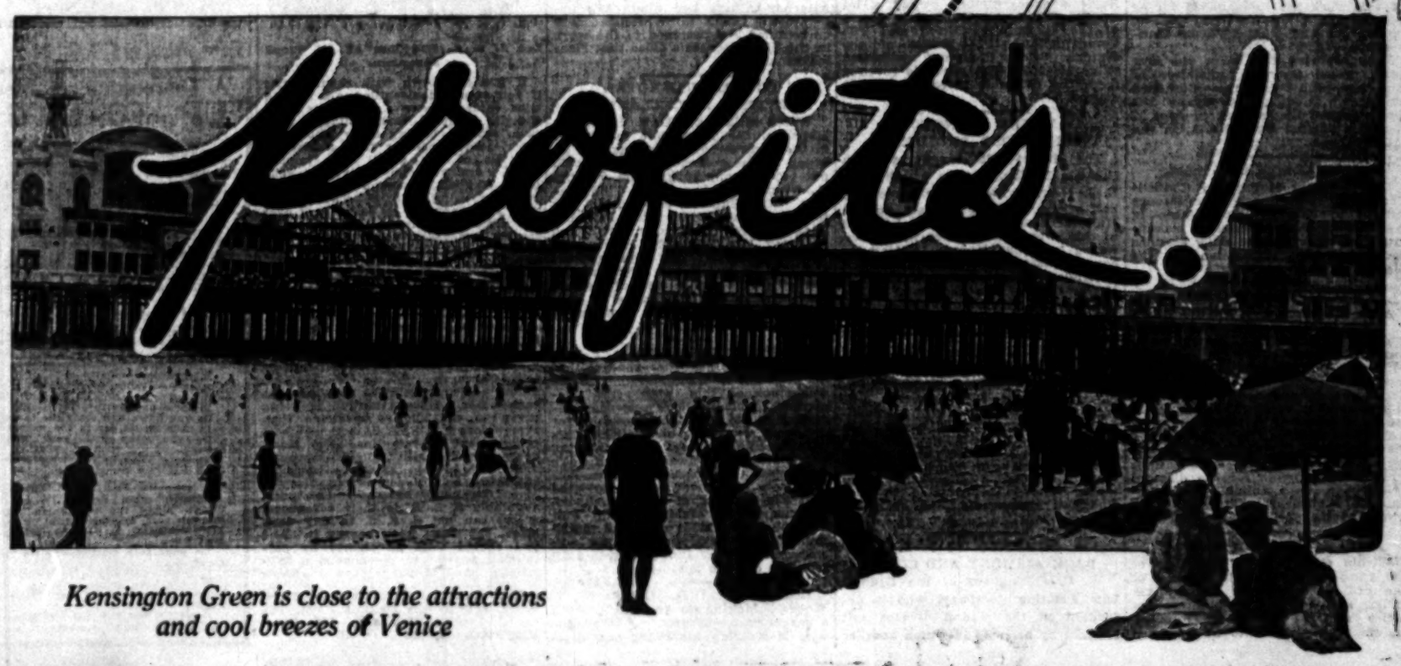


*Kensington Green is close to the attractions and cool breezes of Venice*

# Public Service: City Hall, Courts.

SUMMARY OF THE DAY.

The Mayor began his "swan song" before the various commissions yesterday, addressing the Fire Commission and the Harbor Advisory Board. He recommended that the board continue its services during the incoming administration, and declared that quarrels were unknown between the present Harbor Commission and the Board of Public Works.

The Garbage Committee of the City Council decided yesterday, after a conference with the Public Works Board, to recommend to the Council today that all bids for garbage incinerators be rejected and that bids be called for under new specifications.

The City Attorney reported to the Council's Finance Committee yesterday that there is no legal authorization for the city's contracting with a committee of citizens for the purpose of the latter building a municipal auditorium on the State Normal School grounds, and suggests the methods by which the building could be secured.

Announcement was made yesterday that referendum petitions will be started tomorrow morning on the ordinance placing a special tax on delivery wagons, adopted by the City Council last Tuesday. The protest is made on the allegation that this is class legislation.

Supervisor Norton's suit for slander against a respected church official was declared in court yesterday to contain insufficient facts to warrant taking it to trial, and he is given leave to try it again if he so chooses.

At the City Hall.

## MAYOR BEGINS FAREWELL TALKS

SINGS MELODIOUS SWAN-SONG TO ADVISORY BOARD.

Says Was Seriously Disturbed by Quarrels When He Called It in Existence, but Has Since Found All Peace and Harmony—Believes Advisors Should Be Kept.

The Mayor is on the last lap as such, and he began yesterday to sing his series of swan-songs that are to be listened to by the various commissions.

He gave his farewell addresses to the Fire Commission and the Harbor Advisory Board.

At the conclusion of the Harbor Advisory Board meeting he reminded the members that this was the last meeting under his administration, and continued:

"When this board was organized, over a year ago, I had heard so much about quarrels between the Harbor Commission and the Board of Public Works that I was seriously disturbed, and hesitated what action to take; but the present Harbor Commission and the Board of Public Works have done business in a business-like way, and with only one marked difference of opinion—that in regard to the Pacific-avenue boulevard. While there was an honest difference of opinion, when the subject was finally settled, those who originally opposed it worked as zealously as those who favored it to carry the project forward.

"Nothing but harmony and goodwill and an earnest desire to forward harbor development has been apparent at the meetings of this board. I consider that much has been done by it for the advancement of the harbor during the past fifteen months—the time during which we have had bond funds available, and the great bugaboo of securing an entrance to the wharves and a right of way for boulevards seems to have been solved. This was a fine piece of work on the part of the Harbor Commission, and that board deserves great credit for it.

"I think we have had to pay too much for Timms Point and the route through Nob Hill, but this was absolutely beyond the control of the city authorities. We had to abide by the decision of the court.

"I think the Harbor Advisory Board is doing a good and useful work and that it should be continued under the incoming administration."

HARBOR AFFAIRS.

PROGRESS IS REPORTED.

At yesterday's meeting of the Harbor Advisory Board approval was given to the action of the Board of Public Works in sending to the City Engineer the City Council's resolution of intention to acquire Southern Pacific holdings for the purpose of widening Canal street from Government alley to the waterfront, and asking him to report thereon. When this report is made, condemnation proceedings will be instituted unless an agreement can be reached between the city and the Southern Pacific on a satisfactory basis.

Harbor Engineer Jubb presented the plans and specifications for the electric installation at Shed No. 1 on Pier A, Mormon Island channel wharf, and these were adopted. Bids for this work are to be asked for as soon as the plans are approved by the Harbor and Public Works Commissions.

Jubb reported that piles are now being placed for the foundation of this shed, and that the Standard American Dredging Company has about cleaned up its work in Area A at the Municipal Dock No. 1, in the outer harbor.

Another Council Conference.

The members of the City Council-elect will hold another conference tonight to consider membership in the various committees and classification of work for the daily sessions that are made imperative by the changes in the charter.

Would Reject All Bids.

After a conference with the Board of Public Works yesterday afternoon, the City Council's Committee on Garbage adopted a report that will go to the Council today, in which it recommends that the Board of Public Works be directed to reject all bids which it received on June 20 for the disposal of garbage, dead animals and combustible rubbish and that the board be authorized to advertise for bids under specifications which shall provide for the disposal of garbage, dead animals and combustible rubbish separately or as a whole, at the option of the bidder.

Still Another Referendum.

Within eight days of the time of the passage by the City Council of the ordinance taxing delivery vehicles, and exempting pleasure vehicles from the special tax, a referendum proceeding is to be launched thereon. The ordinance was adopted last Tuesday. The referendum petitions are to be started tomorrow morning.

The ordinance is attacked on the grounds that it is class legislation. The organizations backing the movement are the wholesale and retail grocers, the milling interests, the Auto Truck Association, and the Associated Jobbers.

It will be necessary to secure the names of 9000 registered voters to make the referendum petitions effective.

Conduit District Ordinance.

The City Attorney will present to the City Council today the draft of an ordinance creating a conduit district of Eighth street, between Main street and Central avenue, prohibiting the erection or maintenance of wires and poles carrying wires for the transmission of electric current within said district.

This ordinance contains substantially the same provisions as the one creating the Sixth-street conduit district, and it provides that such conduits shall be laid within forty days from the date the ordinance becomes effective, and that wires be placed underground within twelve months, with the exception of trolley wires and wires used for street lighting. It also permits the erection of poles for street lighting purposes and iron poles not exceeding eleven inches in diameter for the purpose of supporting electric railway trolley wires.

No Legal Authority.

The City Attorney informed the Finance Committee yesterday that there is no legal authority on which the city could base a contract with a committee of citizens, to be appointed by the Mayor, to finance the building of a municipal auditorium on the State Normal School grounds. He points out the only methods by which the building could be secured—that of paying for the building out of city revenues; providing for a building by the issue of bonds; purchase of the property by citizens who would erect the building and give the city an option to purchase it when funds are available.

City Hall Brevities.

The Fire Commission yesterday gave its approval to a proposed addition to the fire and police pension ordinance providing that discretionary powers be given the pension board as to whether the entire sum of a death claim shall go to the widow or it shall be divided between the widow and the orphans.

The City Council has formally accepted new fire apparatus, including one eighty-horse-power Seagrave combination chemical engine and hose wagon, one six-cylinder Gorham pumping engine, one four-cylinder Gorham combination pumping engine and hose wagon and 500 feet of two and one-half-inch Ajax fire hose.

The Fire Commission yesterday approved the appointment to the volunteer fire department for San Pedro and Terminal Island of five new members, to take the places of members who have moved. The new members are C. E. Parker, A. Archambeau, C. E. Cunningham, R. C. Harris and R. Nelson. The volunteer firemen are allowed $1 per hour for not to exceed three hours at any one fire.

The Finance Committee decided yesterday to recommend an appropriation of $50 to the Fourth of July celebration at Echo Park.

At the Courthouse.

## LARGE ESTATES ARE IN PROBATE.

CUTTS AND SIMONS PROPERTIES TO BE ADMINISTERED.

McClaughrey Divorce Case Taken to Northern Court for Trial—Supervisor Norton's Slander Suit Declared to Have Insufficient Facts for Action.

The appraised value of the estate left by Mrs. Florence Cramton Cutts is $789,229.35, according to the inventory filed yesterday. Among the assets is $15,798.74 cash in bank. The personal effects are listed at $7400 and the homestead at No. 1317 Alvarado Terrace, $85,000.

Mrs. Cutts owned property at Rutland and Proctor, Vt., valued at $7400. Her property in Los Angeles included No. 735 South Broadway, $185,000, and the southeast corner of Seventh and Hill streets, $297,000. Mortgages are listed at $160,057.07; notes, $2893.66; bonds, $19,503.66; stocks, $9676. George H. Cutts, the widower, is executor and beneficiary under the will, which was filed several weeks ago.

The estate of Elmer O. Simons, who died June 26, last, is valued at $100,000. The petition for the probate of the will was filed yesterday by the widow, Laura Simons, who receives one-half of the community property. The other half is given to the children, Joe Taylor Simons, aged 12, and Helen Simons, 8 years old.

Besides the home at No. 504 South Boyle avenue, Simons owned a lot in the Workman tract, one share of the Bituminized Brick and Tile Company, and 1998 shares of the Simons Brick Company, estimated value $96,000. The probable revenue from the estate is given as $10,000 a year.

VENUE CHANGED.

SENSATIONS PROMISED.

The divorce suit brought by Anita Baldwin McClaughrey, a daughter of E. J. (Lucky) Baldwin, who received half of the $24,000,000 estate, against Hull McClaughrey, will not be tried in this county. The case was transferred by Judge Monroe to Alameda county yesterday on motion of W. H. Anderson, acting counsel for Hull McClaughrey. The change of venue was granted without opposition. The transfer was desired owing to the fact that McClaughrey is residing in the north.

The trial of this suit promises to prove sensational. Mrs. McClaughrey alleges extreme cruelty by McClaughrey throughout their married life, which she claims was without justification and transformed her into an irritable, moody woman. She also complains that he charged her with extravagance and by his conduct made it impossible for servants to remain. She is represented by McNab and McInernery, San Francisco lawyers.

ORDERED TO PAY.

BACK ALIMONY AND COSTS.

W. C. Dillingham of the Dillingham Printing Company, who is defendant in the second divorce suit brought by his wife in which another woman is named, was given two days by Judge York yesterday to pay $60 back alimony and twenty days in which to produce the costs. If he does not comply with the order of the court he will be held in contempt.

Mrs. Dillingham alleges that she has received but $20 from Dillingham in three months and that she is destitute, lacking not only food, but clothes. She lost the first suit and was granted a new trial. Both parties were present in court yesterday.

Dillingham has been spelling trouble with a capital T for a long time. His printing plant burned down, his daughter was shot and killed by her husband, Luitwiler, and another daughter is in ill-health. He charged that Mrs. Dillingham failed to show proper sympathy during these troubles.

INSUFFICIENT CAUSE.

SLANDER SUIT SET BACK.

E. P. Johnson, Jr., scored a point in the $25,000 slander suit of Supervisor Richard H. Norton, when Judge McDaniel of Yuba county, sitting for Judge Wood, sustained his demurrer yesterday to the complaint on the ground that it did not constitute sufficient facts to warrant a cause of action. Norton was allowed ten days in which to file an amended complaint.

This suit grew out of an alleged statement made by Johnson at a meeting of the vestry of Christ Church May 5 in effect that gasoline paid out of the funds of the church, was used in the machine which Norton used in his campaign for Supervisor. Norton subsequently withdrew from the church. Johnson denied making the statement.

Frank R. Baker represented Norton. Williams & Fowler were counsel for Johnson.

WOMAN RESTRAINED.

DENIES SHE INTERFERES.

Attorney Blackstock for W. J. Sherriff, a wealthy resident of West Washington street, applied yesterday for an order restraining Mrs. Laura E. Sherriff, the wife, from going to Sherriff's cottages on Sherriff place and interfering with the tenants. Mrs. Sherriff denied she had gone there more than once or twice, or that she had interfered. She further alleged that the application was for the purpose of prejudicing the court's mind against her. She must, nevertheless, under the order of the court, stay away from the tenants. The trial of the suit was set for August 12.

An interesting story is promised when the actions brought by Sherriff and his wife through Attorney William Freeman are tried. Mrs. Carrie V. Sherriff, the sister-in-law of Sherriff, is named by the wife as co-respondent. In her answer the sister-in-law denies the allegation.

ASKS COURT'S HELP.

ASSERTS HE FOOLED HER.

Mrs. Nell E. Reed filed suit yesterday against her husband, Frank C. Reed, secretary of the Crown City Wrecking Company, to rescind a property settlement and for an injunction restraining him from conveying his interests. She alleges that while visiting her sister in Imperial Valley Reed telegraphed her transportation to come home, meeting her on her return to Pasadena. A few hours later, she says, he called in a notary public and asked her to sign papers, which it now appears was a property settlement.

His reason, she alleges, was that he was going on a prospecting trip to Mexico, which might prove hazardous, and further to protect her interests against a relative. Mrs. Reed now charges that the representation was false and that he intended to desert her. She has the custody of their child, Edna E. Reed, aged 3 years. The couple were married at San Bernardino December 24, 1907, and lived together until June 28, last.

ASKS NEW TRIAL.

SENTENCE IS WAITING.

N. A. Carmean, convicted by a jury in the Juvenile Court Saturday of a felony, will come up on Thursday for sentence. At that time Attorney Johnson will make a motion for a new trial. The complaining witness was Pearl Peterson, aged 14, who testified she associated with Carmean at his East Seventh-street buggy shop and received a silver dollar.

Louis McDowell, who is similarly accused, the complaining witness being Doris Beckwith, aged 13, will be tried in the criminal court. The conviction of Carmean was effected by Deputy District Attorney McCartney. It seemed at one time as though the jury would disagree, two men holding out for acquittal.

Reports of the investigation of Carmean indicated that several girls of tender age had frequented the buggy shop with the hope of receiving the silver dollars they were told could be obtained there.

JUMPS THE CITY.

COUNTY CAPTURES HIM.

The appointment of deputy county counsel, the first under the new charter, fell to Carl C. Haas, for more than six years Deputy City Attorney. Haas resigned from the City Attorney's office yesterday. He will take over matters pertaining to the public administrator's office and condemnation suits.

Charles S. Burnell is one of City Attorney Albert Lee Stephens's appointees. Lewis E. Whitehead will be retained and assigned to the work in the City Attorney's office that Haas looked after.

COURTHOUSE NOTES.

BREVITIES MISCELLANEOUS.

WIFE MUST APPEAR. Harris M. Hanshue, the automobile racer, was in the divorce court yesterday on an order to show cause why he should not pay alimony to his wife, Martha T., whom he charges with indiscretion. Mrs. Hanshue allowed the suit to go by default when it was filed, but Judge Monroe yesterday instructed Attorney Van Pelt, who represented her, to bring her into court so that she can be questioned why she defaulted. This was in view of the fact that an endeavor was made to open the default. Hanshue is represented by Attorney Morgan.

SAYS SHE CONFESSED. "I was good to her; I gave her good clothes and a good home, but she told me she was stuck on this man Gus," declared Nicholas Pollock yesterday, referring to his wife, who sued him for divorce. According to Pollock, his wife became remorseful after staying out one night, and confessed to Gus's fine points. Photographs of Mrs. Pollock were introduced which indicated that she is proud of her shapeliness. Because of the cross-complaint Pollock filed, two sides of the matrimonial story developed and the case was continued by Judge Monroe until today to sift the muddle.

LOSES HIS LID. Bailiff W. T. Woods is looking for an attorney with a large head—natural, no swelled—who is wearing his brand-new Stetson. Woods feels sore about it because he only had the Stetson one day. It was a present from Judge Childs of Del Norte and Woods was proud of the lid. He placed it on the radiator in the presiding judge's court and kept it under observation except for a minute. During that interval an attorney—so Woods believes—carried it away, leaving in place a hat showing the effects of wear.

SUIT CONTINUED. The suit of C. W. Fleming against Lieut.-Gov. Wallace in which Wallace is charged with misrepresenting the value of stock traded for property at La Canada, will come before Judge York December 12. The continuance was granted yesterday. The amount involved in this transaction is $10,000. Fleming alleges that he received from Wallace stock of the Seaside Water Company, alleged to be worth $17,000, but which, he declares, has a value of only about $7000. Wallace, in his answer, denies misrepresenting the stock.


**Spring Time Is Blood Cleaning Time**

Wonderful How Quickly Your Entire System Awakens When the Blood is Cleansed.

Let S. S. S. Rid You of All Blood Disorders.

If you are down with rheumatism; if you sneeze, feel chilled, are choked with catarrh, have a cough, or your skin is pimpled and irritated with rash, eczema, or any other blood disorder, just remember that almost all the ills of life come from impure blood. And you can easily give your blood a good, thorough cleansing, a bath, by using S. S. S. There is no need for anyone to be despondent over the illness of blood-impurities. No matter how badly they attack the system, or how unsightly becomes the skin, just remember there is one ingredient in S. S. S. that so stimulates the cellular tissues throughout the body that each part selects its own essential nutriment from the blood.

This means that all decay, all breaking down of the tissues, is checked and repair work begins. S. S. S. has such a specific influence on all local cells as to preserve their mutual welfare and afford a proper relative assistance to each other. More attention is being given to constructive medicine than ever before and S. S. S. is the highest achievement in this line. For many years people relied upon mercury, iodide of potash, arsenic, "physics," cathartics and "dope" as remedies for blood sickness, but now the pure, vegetable S. S. S. is their safeguard.

You can get S. S. S. in any drug store, but insist upon having it. And you should take no chance by permitting anyone to recommend a substitute. And if your blood condition is such that you would like to consult a specialist freely and confidentially, address the Medical Dept., The Swift Specific Company, 137 Swift Bldg., Atlanta, Ga.



**The Arrow Theater**

—Tuesday and Wednesday, "The Master Cracksman," in two reels. A Reliance feature that you should not fail to see. Also on the program — "His Crooked Career," Keystone; "The Message to Heaven," Solax. The Arrow Theater is cool and comfortable and perfectly ventilated.

(Hamburger's—Fifth Floor)

**Hamburger's**

Broadway, Eighth and Hill Streets.

**Visiting Cards**

Visiting cards engraved from your own plate, 75c per 100; printed, 25c per 100; written, 15c a dozen, 2 dozen for 25c—Sayed Mehrem, the Egyptian Writer.

(Hamburger's—Main Floor)

# Sale of Summer Blouses

—The remainders of lines from our own comprehensive stocks together with advantageous purchases of surplus stocks and sample lines from our best manufacturers.

—The season's newest, cleverest ideas in a wonderful array of sheer, summer blouses. Materials include crepes, lawns, batistes, marquisettes, Madras, voiles, chiffons and silks, grouped into three big, fascinating assortments and priced greatly under value for a speedy disposal. No attempt at detailed description could begin to do justice to the style, quality or workmanship of such comprehensive assortments.

**1000 Blouses $6 to $7 Values . . $3.95 1000 Blouses $3 to $4 Values . . $1.95**

—An event that surpasses any sale of its kind ever before attempted in the Waist Salon of the Great White Store—five thousand charming summer Blouses, styles that run the gamut from the strictly tailored modes to Lingerie Blouses elaborate with laces, embroidery and trimmings, at prices away below the regular values.

**$35.00 to $45.00 Summer Dresses, $25.00**

Remainders of especially popular lines assembled from regular stocks. Chiefly but one or two of a kind, not all sizes in every style, but all sizes in the assortment and a style for every figure and fancy grouped into one lot for a drastic outclearance at $25. Fine French lawns, crepes, marquisettes, ratines and voiles, trimmed with beautiful laces and hand embroidery and enlivened with bows and sashes of silk.

**$27.50 to $40.00 Suits and Coats, $18.50**

—Broken lines from our regular stocks of high-grade suits and coats assembled into one great group for a sweeping outclearing. Not all sizes in every style, but all sizes in the lot and a variety of models that will fill the requirements of every summer wardrobe.

**The Suits** —Chiefly but one of a kind, size or color. Tailored and fancy novelty models of silk poplin, moire, ratine, faille, worsteds, novelty weaves and serges in black and all the demanded colors, including navy, gray, tan, brown, rose champagne and fashionable cream.

**The Coats** —Models for street or evening wear unlined or lined throughout. All the fashionable shades are included, and there's a style for every taste and occasion. The popular checks, worsteds, moires, silk poplins messalines, satins and ratines make up the list of materials.

(Hamburger's Apparel Salon—Second Floor)



# Los Angeles Fireworks Co.

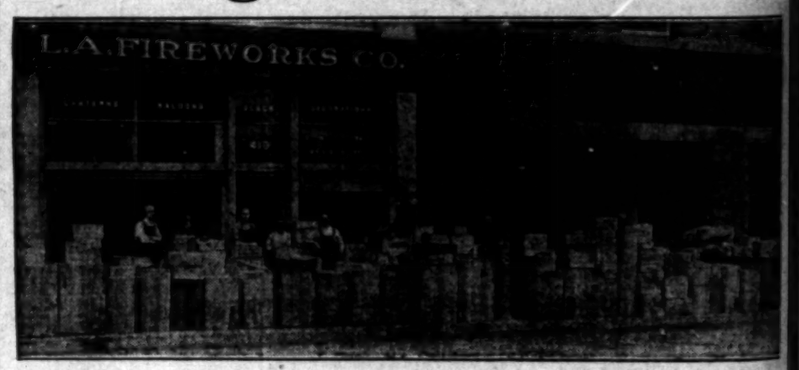


An unlimited supply of high grade goods
—for public and private displays

**410 EAST THIRD STREET**



A Thorough Free Medical Examination

# UP-TO-DATE DOCTORS QUICK CURES!

It's your opportunity to accept Dr. Shores & Shores great special free offer FOR THIS WEEK ONLY of a thorough medical examination and advice free to demonstrate their skill as chronic disease physicians, and to further impress upon the minds of afflicted the great importance of taking advantage of this, the most favorable season of the year to get quick and lasting cures. All who suffer with Deafness, Catarrh, Hay Fever or any Chronic or Nervous Disease are invited. Drs. Shores will point out the SOURCE and WEAK spots, and will tell you FREE what the NATURE and CAUSE of your ailment REALLY IS, and IF and HOW you can be cured, and what it will cost. This is a rare opportunity for the sick and afflicted to get an expert opinion on their case free. Difficult and obscure cases especially invited. Come this week and find out the cause of your trouble. Absolutely FREE. Drs. A. J. & O. W. Shores are each regular graduates and licensed physicians, strictly reliable.

DO NOT LOSE HOPE BECAUSE OTHERS FAIL, even though you have treated a long time and received no benefit. We offer you the result of our Twenty Years' exclusive Specialty practice—an honest opinion on your case FREE, and a cure if the case is curable.

**Catarrh IN THE Head & Throat**

This form of catarrh is most common—usually resulting from neglected colds. Quickly cured with little cost by Drs. Shores' famous treatment.

Is your nose stopped up?
Does your nose discharge?
Is your nose sore and tender?
Is there pain in front of head?
Do you hawk and clear the throat?
Is your throat dry in the morning?
Do you sleep with your mouth open?

You can be easily cured now—don't let it run into complication.

OF THE EARS

Catarrh often extends from the throat, along the eustachian tubes into the ears, causing partial or complete deafness. Is your hearing failing?

Do your ears discharge? Do they ring?

Is the wax drying in your ears?

Do you hear better on some days?

Does a cold make your hearing worse?

Don't neglect this until your hearing is irreparably destroyed.

STOMACH AND LIVER.

If you have distress and bloating after eating don't neglect treatment. Catarrh of the stomach is a most common ailment and can be cured, but remember, a cancer of the stomach is incurable. Do not neglect stomach and liver trouble. Consult doctors that know how to cure.

**ASTHMA**

No one but an asthmatic can appreciate the terrible distress of this disease. Gasping, smothering, panting for breath—suffocating feeling, sitting up in bed all night, are but a few of the terrible torments of an Asthmatic sufferer. If you are an Asthma victim, let not another day pass until you try our wonderful treatment—which gives almost immediate relief and lasting benefits.

**ECZEMA**

This affliction often baffles the skill of the regular doctor—and tries the patience of the specialist—but our methods have proven successful in so many cases that no matter who has failed to cure you it is worth your time to consult us. We will gladly explain our method of treatment free of charge.

KIDNEY

Troubles. Pain in the Back, Burning or Smarting when urinating. Puffiness under the Eyes. Head these warnings. Bring a sample of urine and have it tested free. Call today.

Specialties:—
Catarrh
Deafness
Asthma
Chronic Bronchial and Lung Trouble
Goitre
Epilepsy
Rheumatism
Hay Fever
Stomach
Liver, Heart
Kidney
Skin and Bladder Troubles.
And All Chronic and Nervous Diseases that are Curable.
Both Sexes. Call or Write.

DRS. SHORES & SHORES
Rooms 222 to 229 Stimson Building, Third and Hill Sts. ENTRANCE 121 W. THIRD ST., LOS ANGELES.

Hours: 9 a.m. to 5 p.m. Evenings, 7 to 8. Sundays, 10 to 12.

Don't let money matters keep you away. Drs. Shores & Shores' rates are low and payments easy. Get busy and get well.